

Elevation 01
01 695-13001

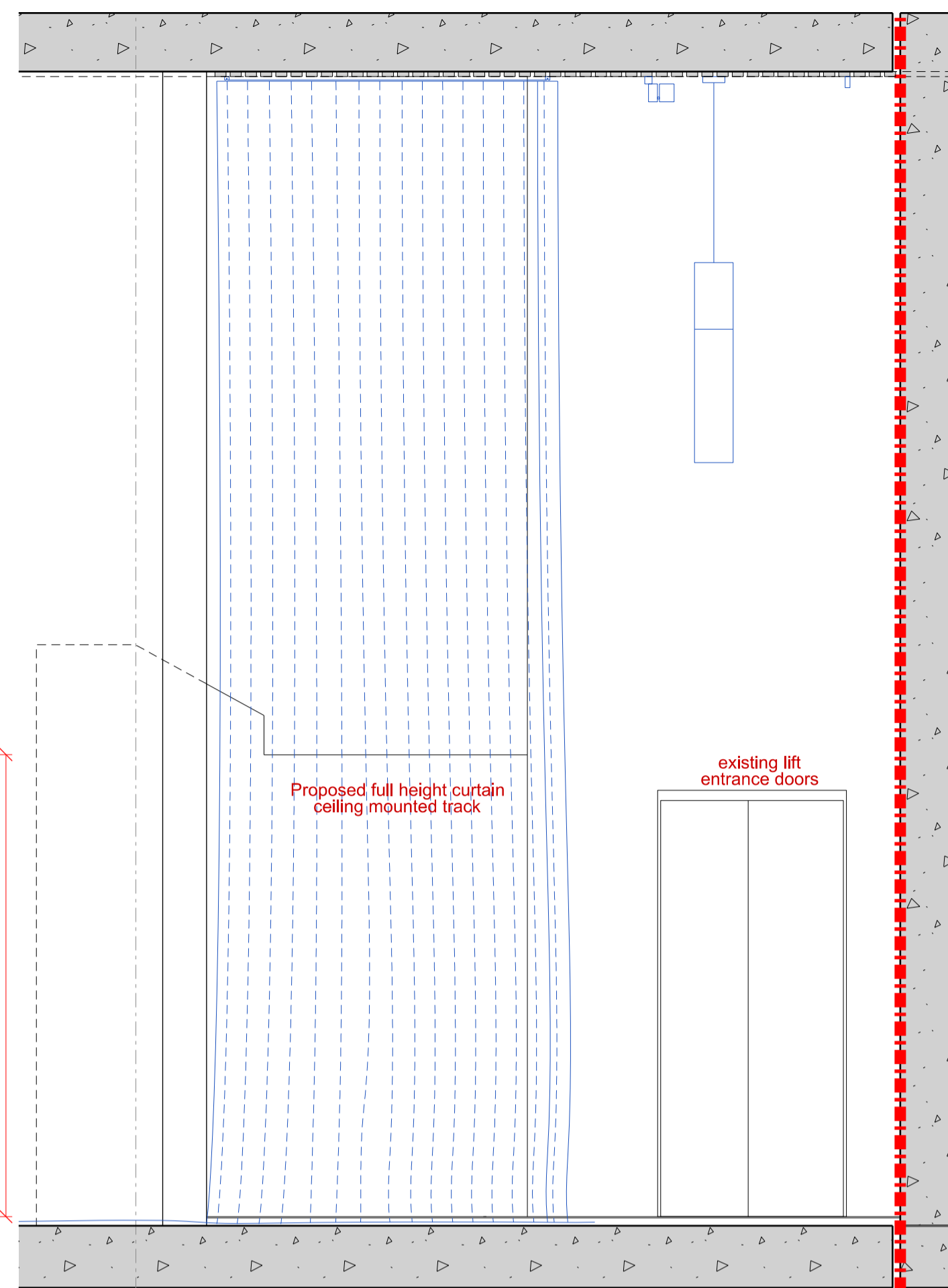

Elevation 02
02 695-13001

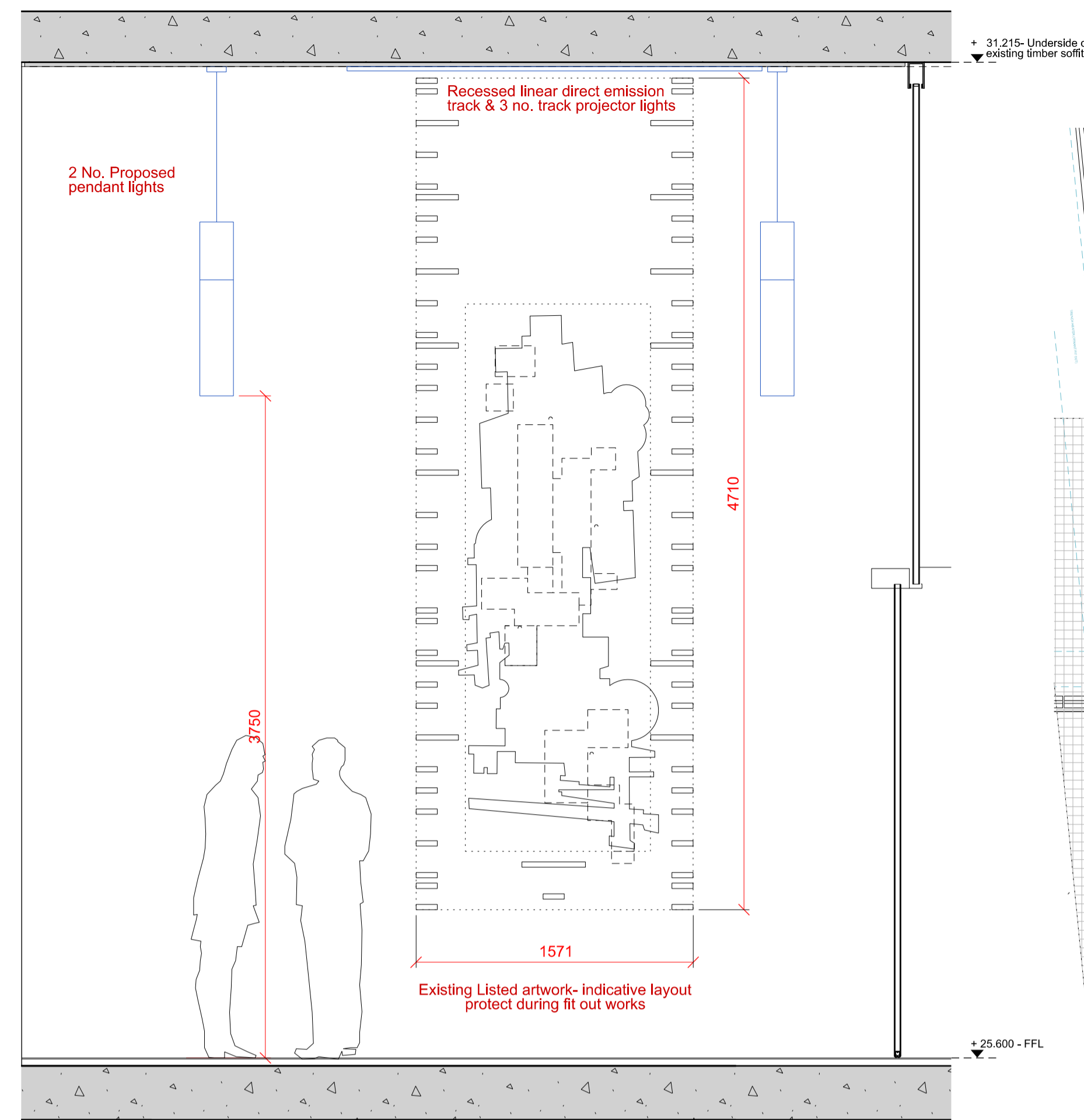

Elevation 03
03 695-13001

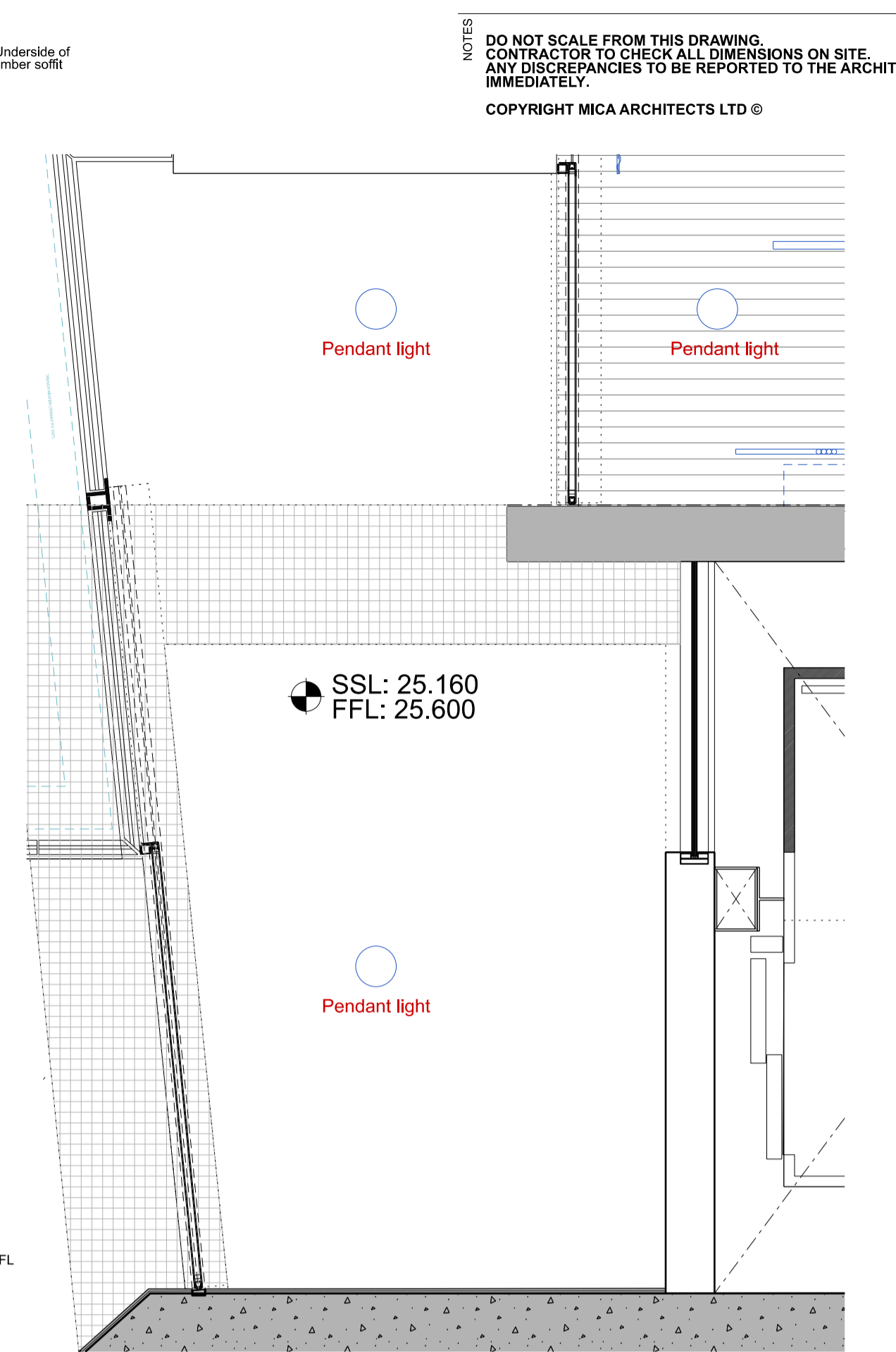

Reflected Ceiling Plan - Entrance Area
07 695-13001

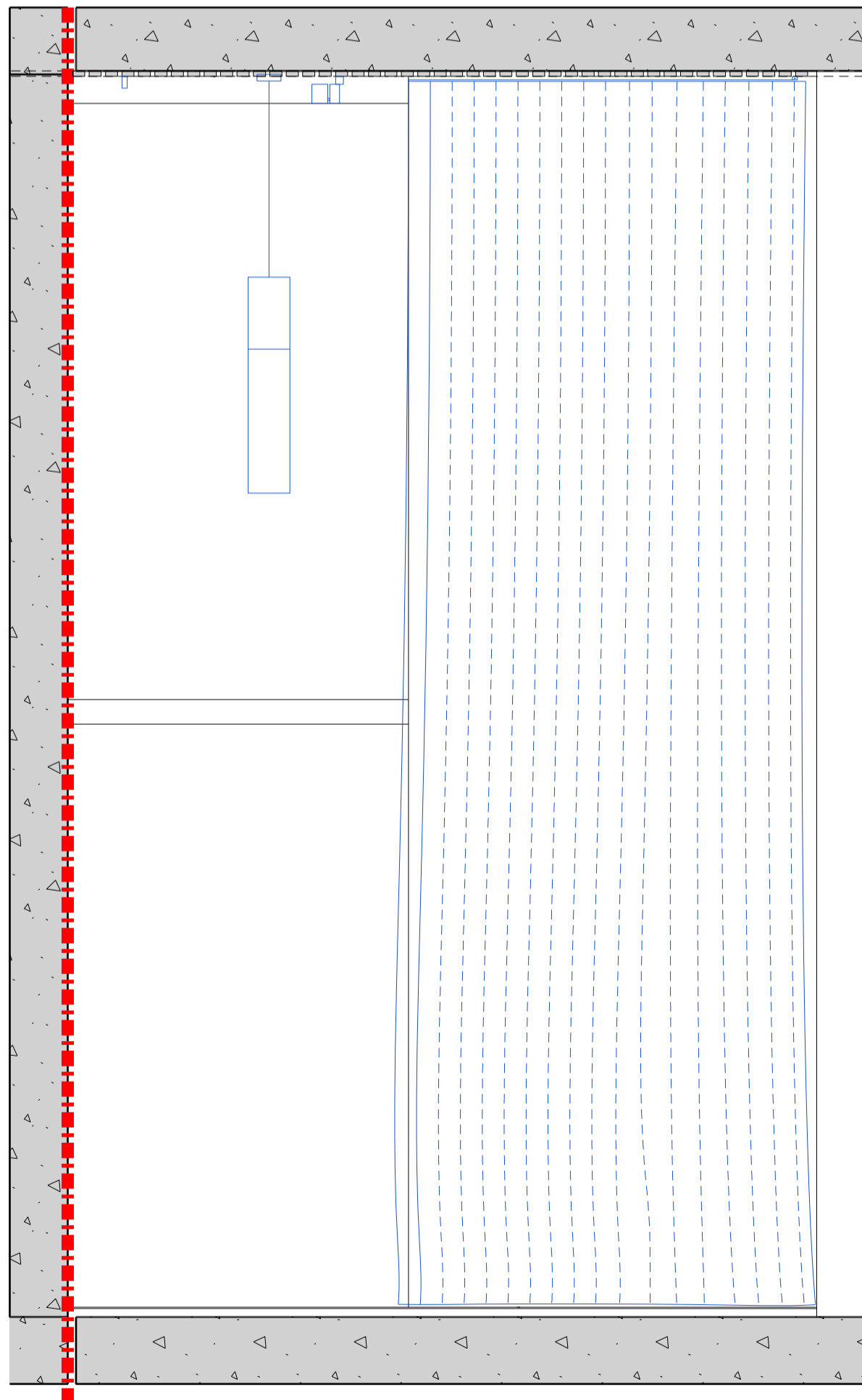

Elevation 04
04 695-13001

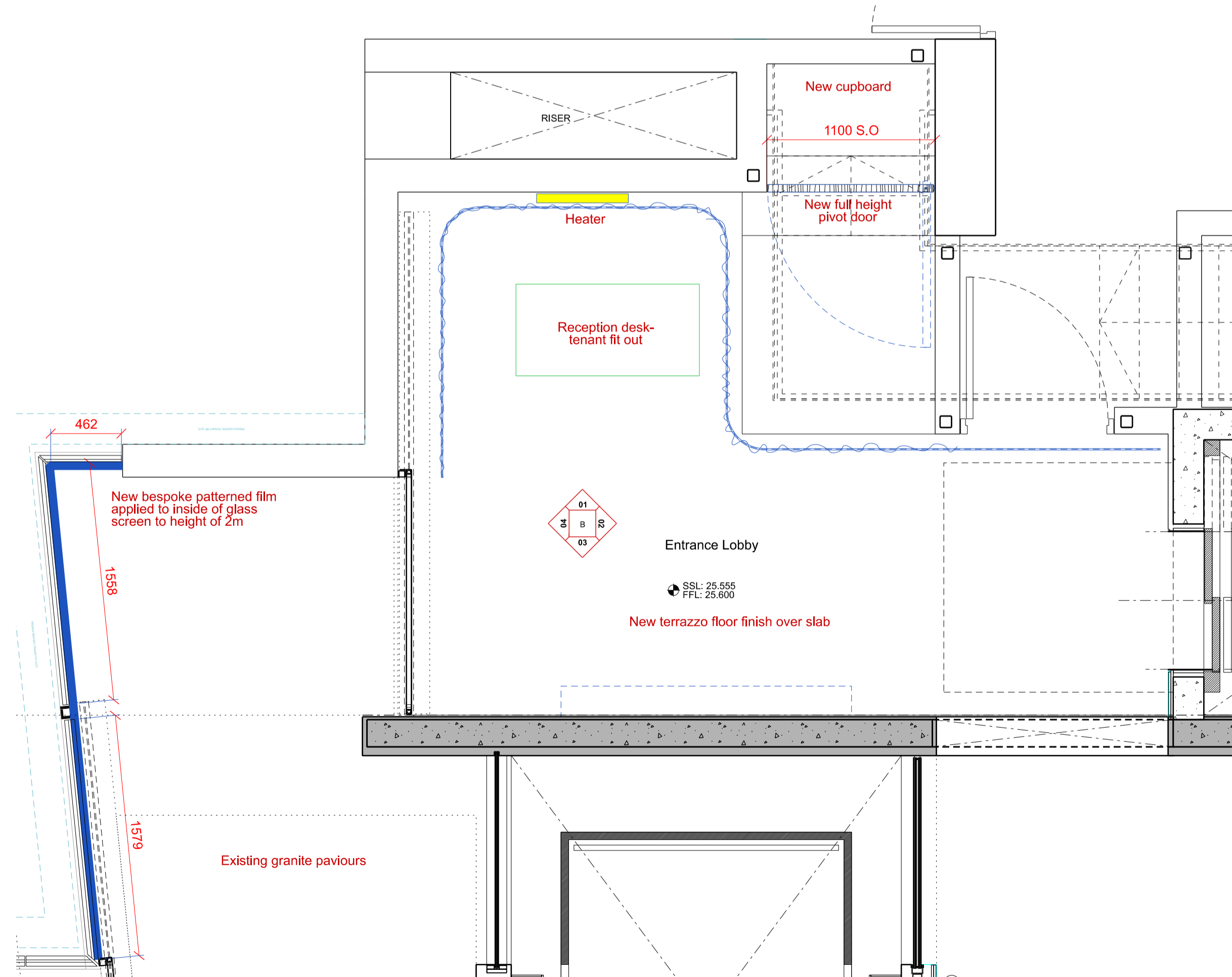

Plan
05 695-13001

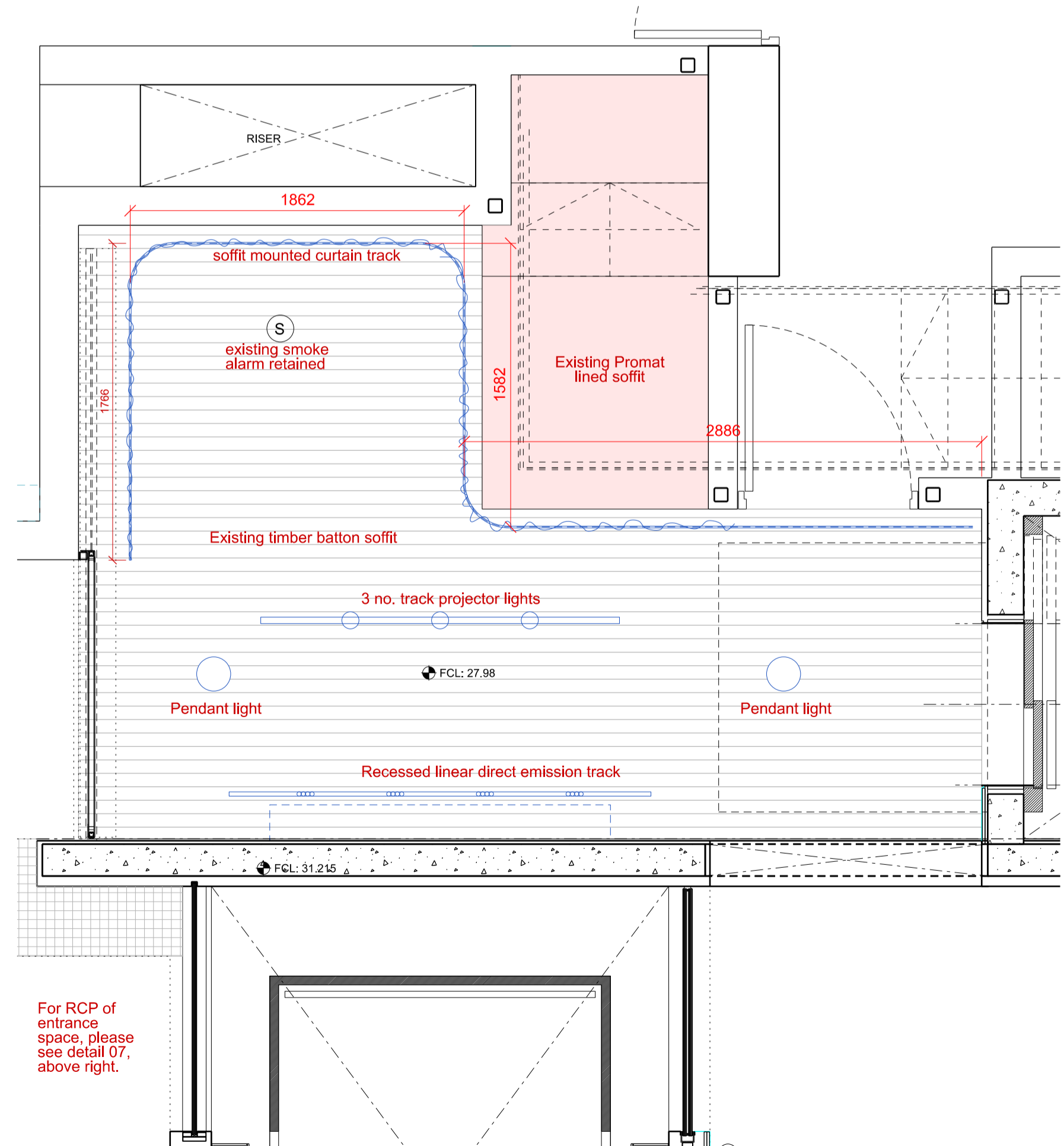

Reflected Ceiling Plan
06 695-13001

NOTES
DO NOT SCALE FROM THIS DRAWING.
CONTRACTOR TO CHECK ALL DIMENSIONS ON SITE.
ANY DISCREPANCIES TO BE REPORTED TO THE ARCHITECT IMMEDIATELY.

COPYRIGHT MICA ARCHITECTS LTD ©

Survey of existing levels and condition to be carried out before work commences.

- Key
- Existing building
 - Proposed base build works
 - Indicative fit-out arrangement
 - Existing movement Joint
 - M+E equipment (Not all equipment shown - further information required)

REVISIONS

PL1	18.03.20	Planning
REV	DATE	DESCRIPTION

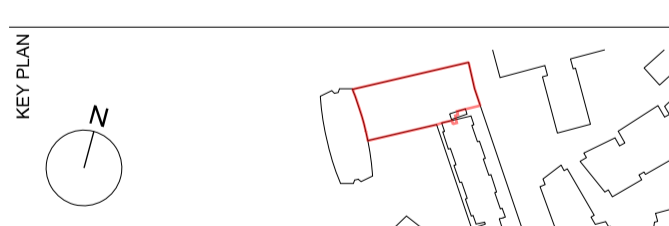

STATUS
PLANNING

MICA
123 Camden High Street London NW1 7JR
T: 020 7284 1727 F: 020 7267 7626
info@micarchitects.com www.micarchitects.com

JOB
Centre Point
R03 Office

TITLE
Proposed
Entrance Lobby Internal Elevations, plan and RCP

DRG #
695-MICA-XX-00-DR-A-13001 PL1

CHECKED	JJK	DRAWN	DL	SCALE	1:25	SIZE	A1	REV/DATE	REV	18.03.20
---------	-----	-------	----	-------	------	------	----	----------	-----	----------

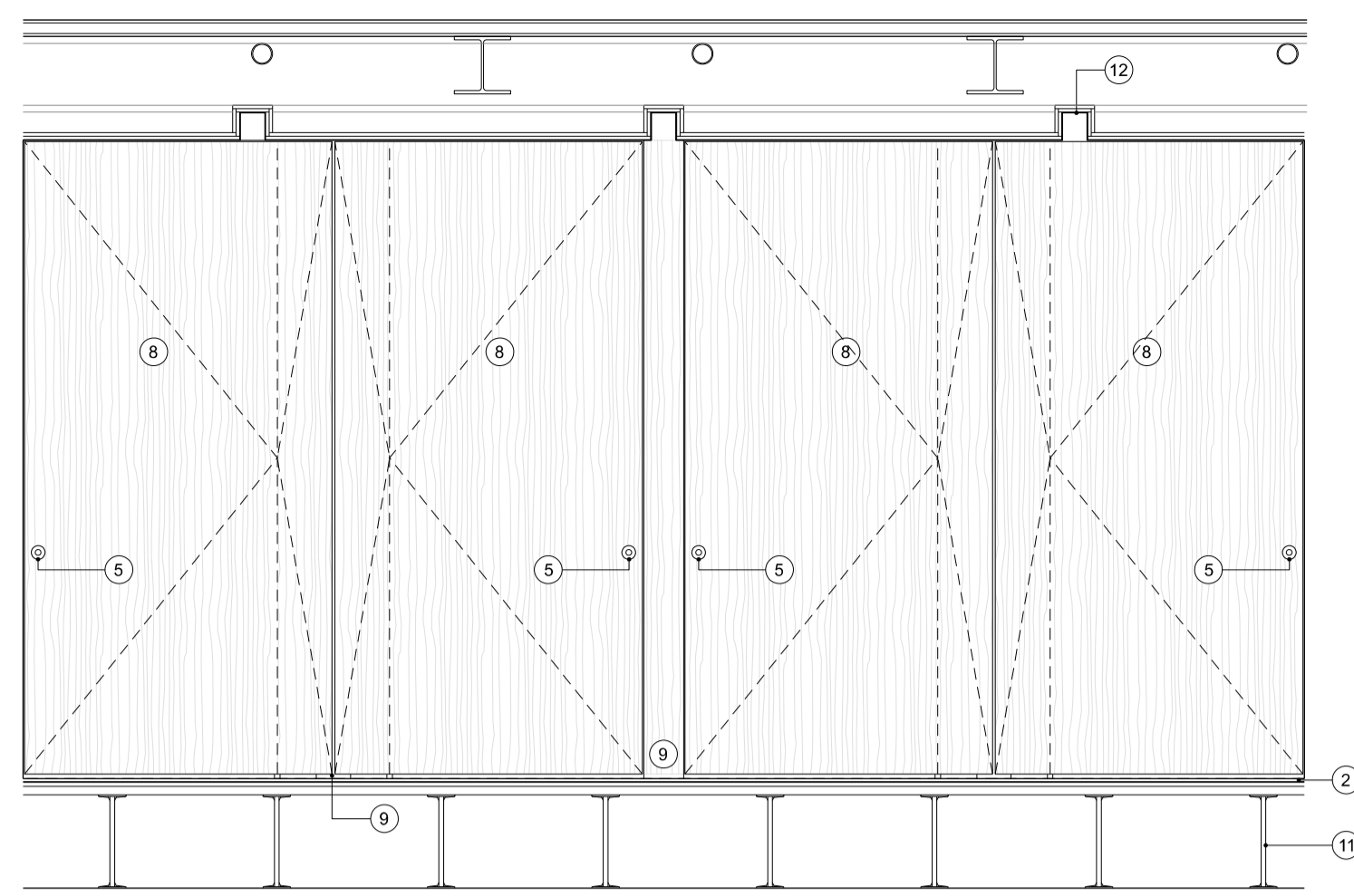

Elevation 1
01 695-13000

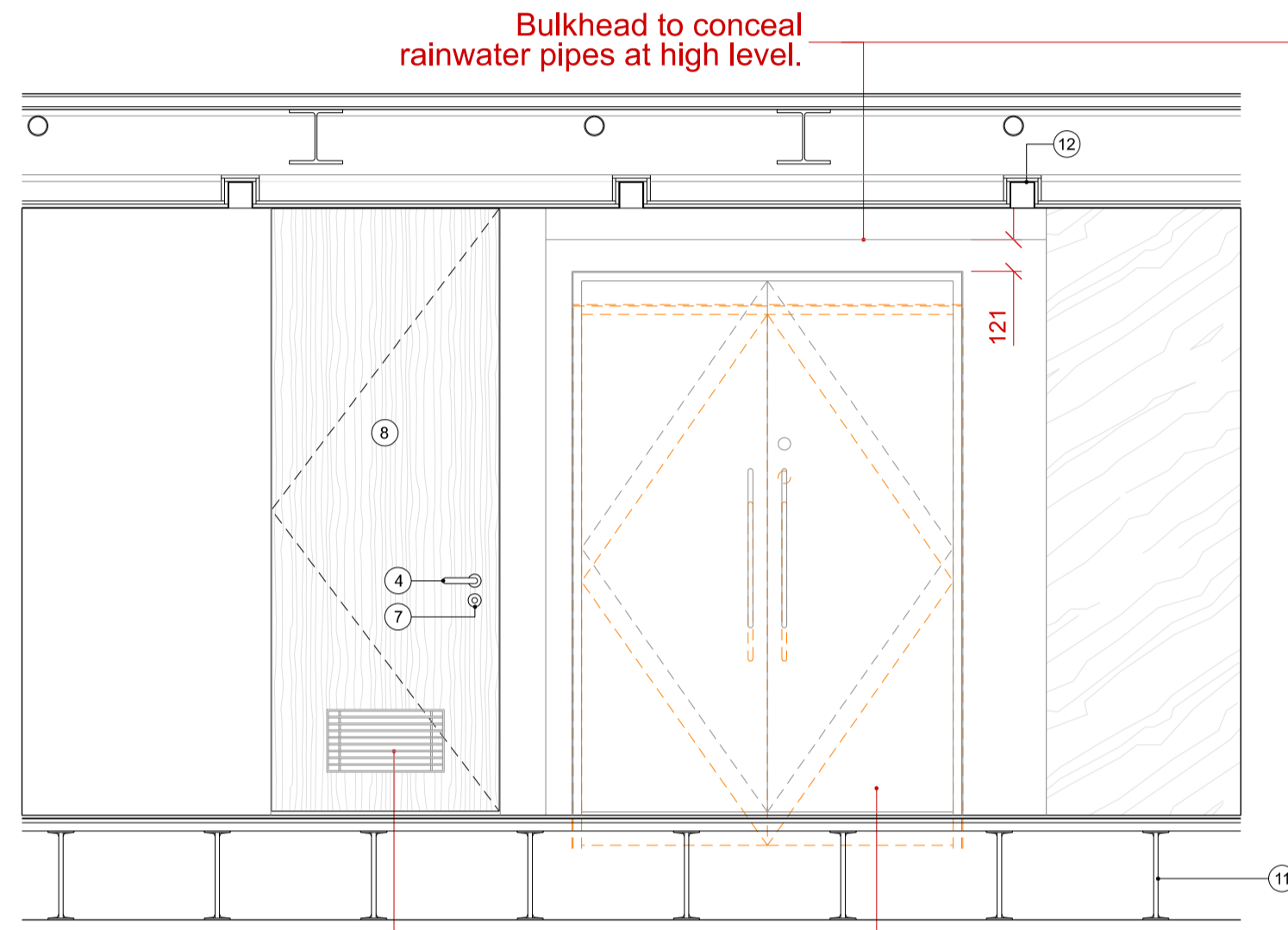

Elevation 3
03 695-13000

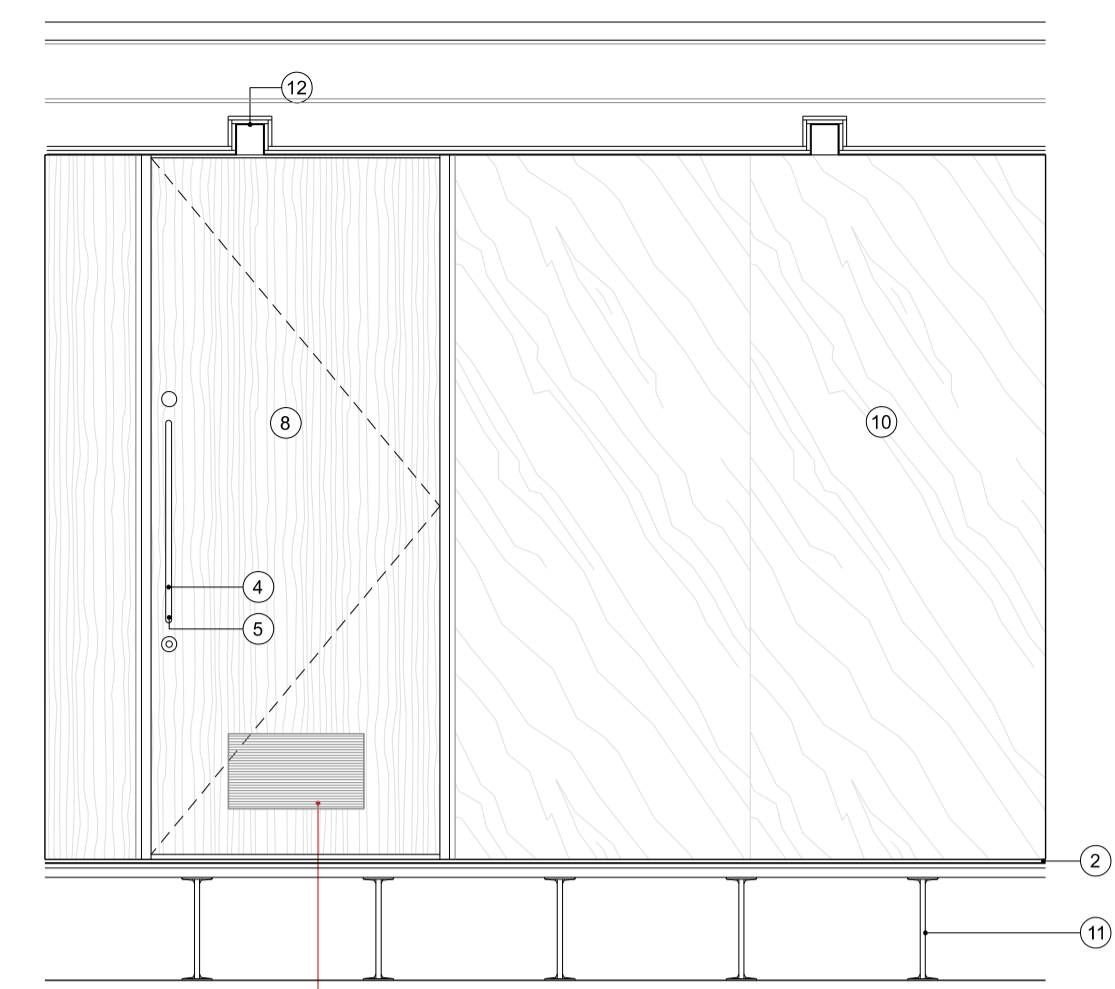

Elevation 2
02 695-13000

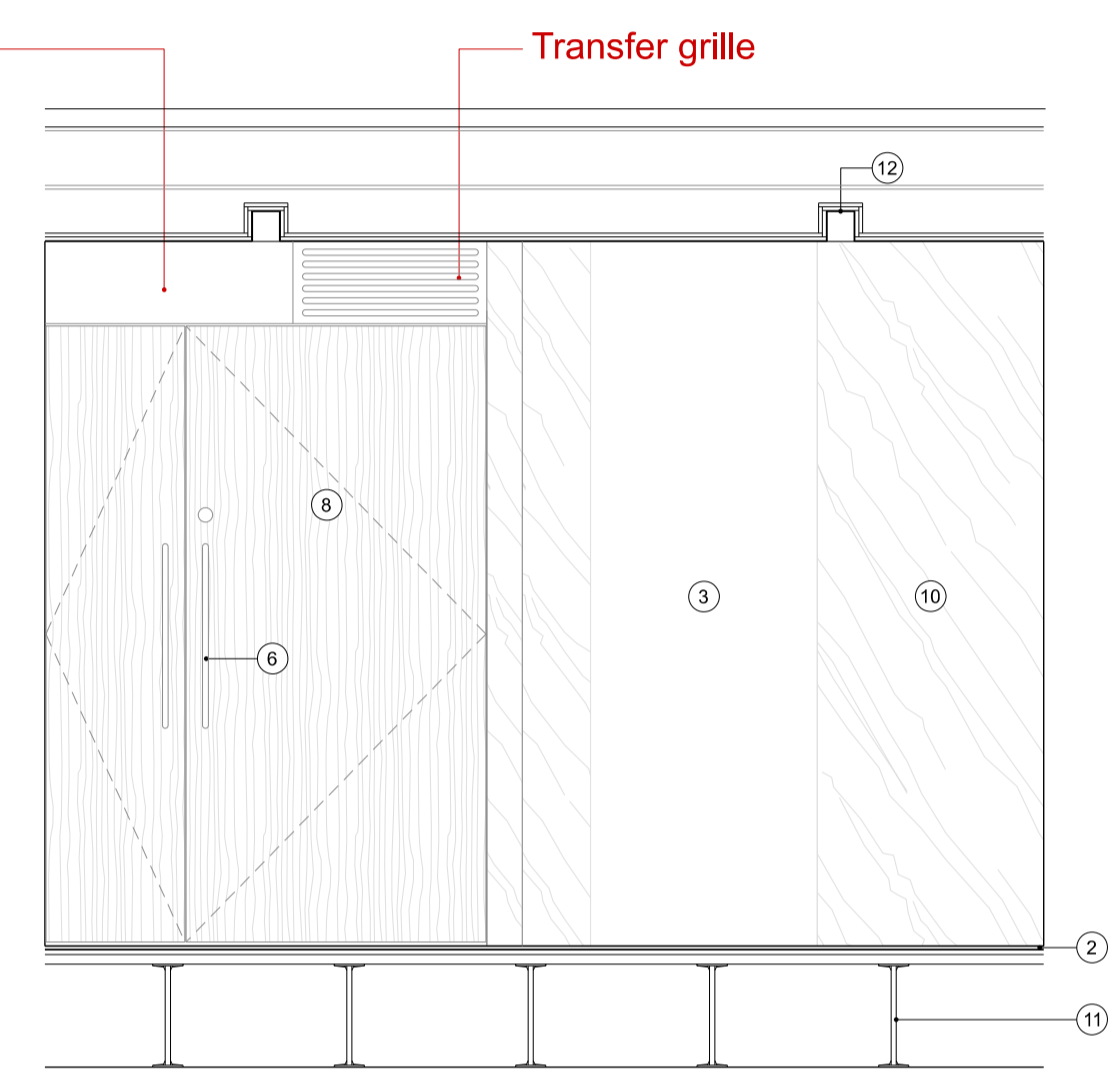

Elevation 4
04 695-13000

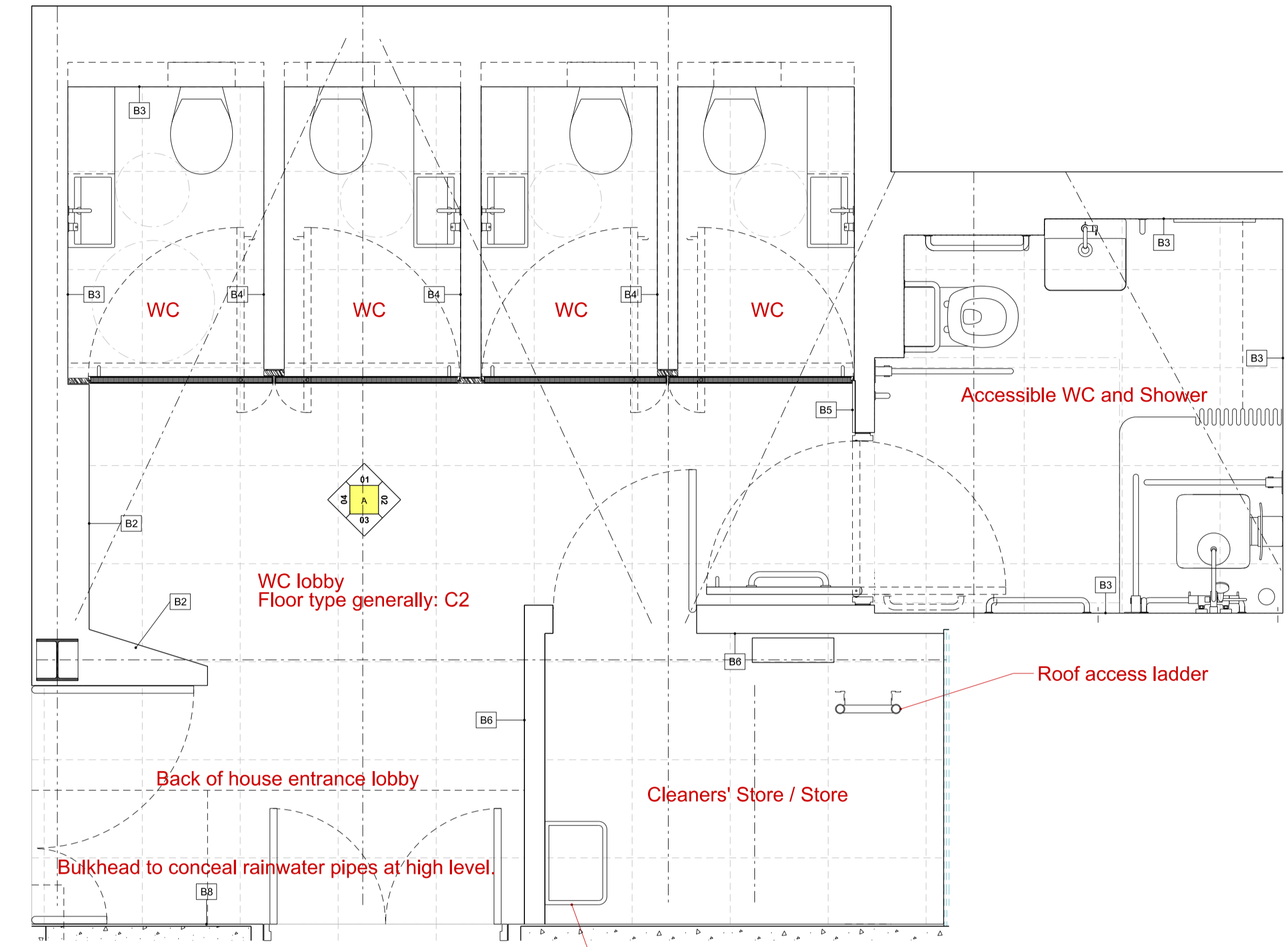

WCs Key Plan
A 695-13000

NOTES
DO NOT SCALE FROM THIS DRAWING.
CONTRACTOR TO CHECK ALL DIMENSIONS ON SITE.
ANY DISCREPANCIES TO BE REPORTED TO THE ARCHITECT IMMEDIATELY.

COPYRIGHT MICA ARCHITECTS LTD ©

- 1 Domus Uniseries ceramic floor tiles 96 x 96
- 2 Domus Seta Danse mosaic tiles 25 x 25
- 3 Mirror
- 4 Allgood Modric lever handle
- 5 Allgood Modric WC turn
- 6 Allgood pull handle
- 7 Allgood cylinder lock
- 8 Shadbolt hardwood veneer door (30min FR)
- 9 Timber veneer panelling
- 10 Porcelain panels
- 11 Kingspan PSA Raised Access Floor System RMG600 w/ Alpha V Pedestal
- 12

B4 Wall types. To be read in conjunction with typical details drawing (695-MICA-XX-02-DR-A-14000)

Demolition

Refer to drawing 12020 for WC RCP's

Ventilation in abeyance. Further information required from engineer

Drawing to be read in conjunction with the outline specification (695-MICA-XX-ZZ-SP-A-60000) and typical details drawing (695-MICA-XX-02-DR-A-14000).
Setting out of sanitary fittings to be confirmed by architect prior to construction

Survey of existing levels and condition to be carried out before work commences.

REVISIONS		
REV	DATE	DESCRIPTION
PL1	18.03.20	Planning

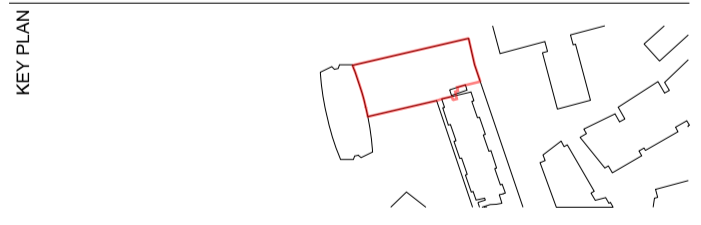

STATUS
PLANNING

MICA
123 Camden High Street London NW1 7JR
T: 020 7284 1727 F: 020 7267 7626
info@micaarchitects.com www.micaarchitects.com

JOB
Centre Point
R03 Office

TITLE
Proposed
Internal Elevations
WC Lobby



DRG #
695-MICA-XX-02-DR-A-13004 PL1

CHECKED	DRAWN	SCALE	SIZE	REV/DATE
GM	HB	1:25	A1	18.03.20

NOTES
DO NOT SCALE FROM THIS DRAWING.
CONTRACTOR TO CHECK ALL DIMENSIONS ON SITE.
ANY DISCREPANCIES TO BE REPORTED TO THE ARCHITECT IMMEDIATELY.

COPYRIGHT MICA ARCHITECTS LTD ©

- KEY
- ① Unistrut framing system
 - ② 12mm Plywood
 - ③ Metal lathing
 - ④ Plaster and paint
 - ⑤ Building paper for crack control
 - ⑥ Sprinkler pipe support system
 - ⑦ Sprinkler pipe
 - ⑧ Sprinkler head
 - ⑨ British Gypsum wall lining system

-  Existing building
-  Proposed base build works
-  Demolition

Bulkhead to beam to extend to full length of beam.
Extension of column to full height and width of columns.

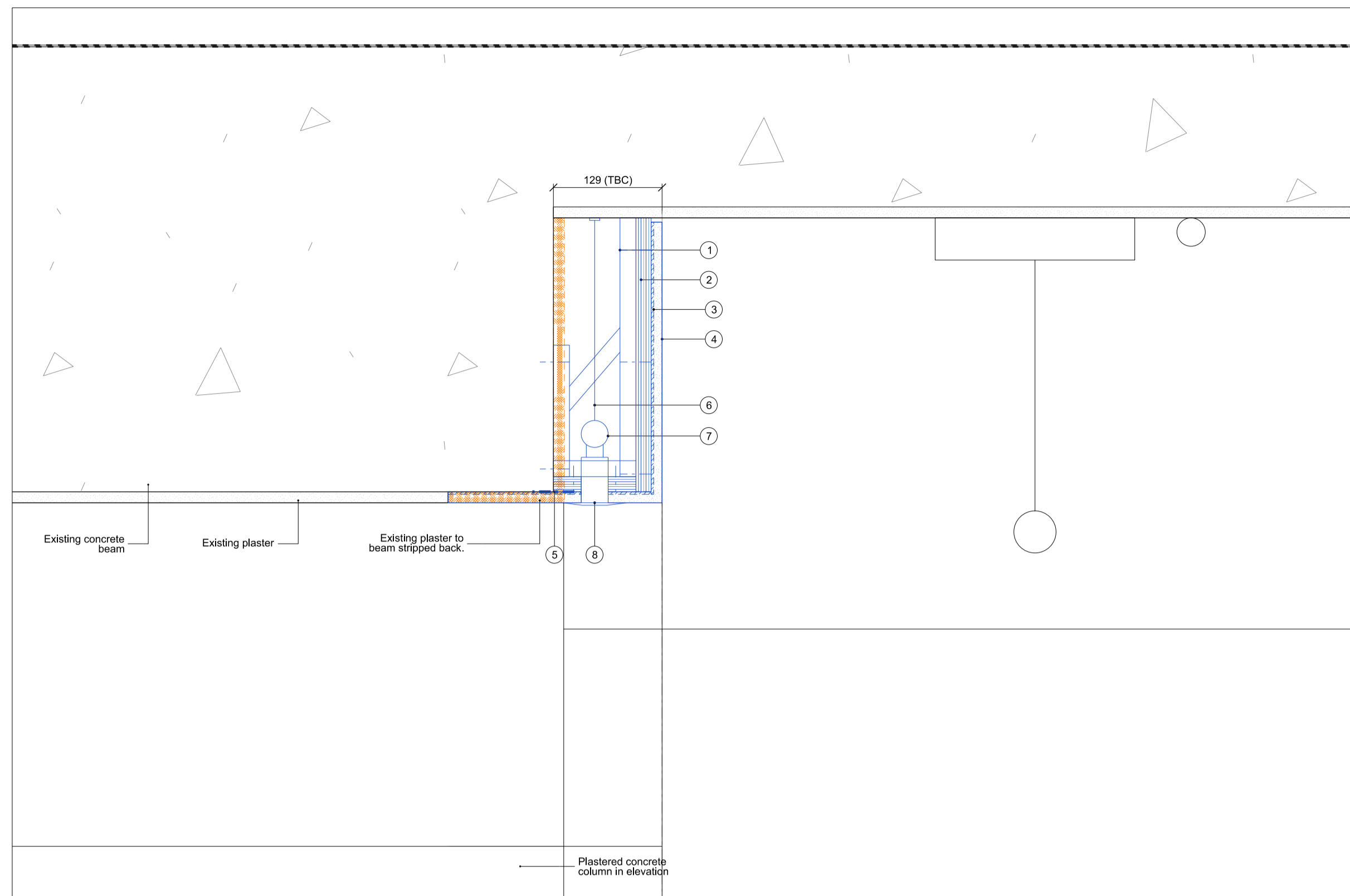

Section Detail - Bulkhead To Side of Concrete Beam To Conceal Sprinkler System

02 695-42001

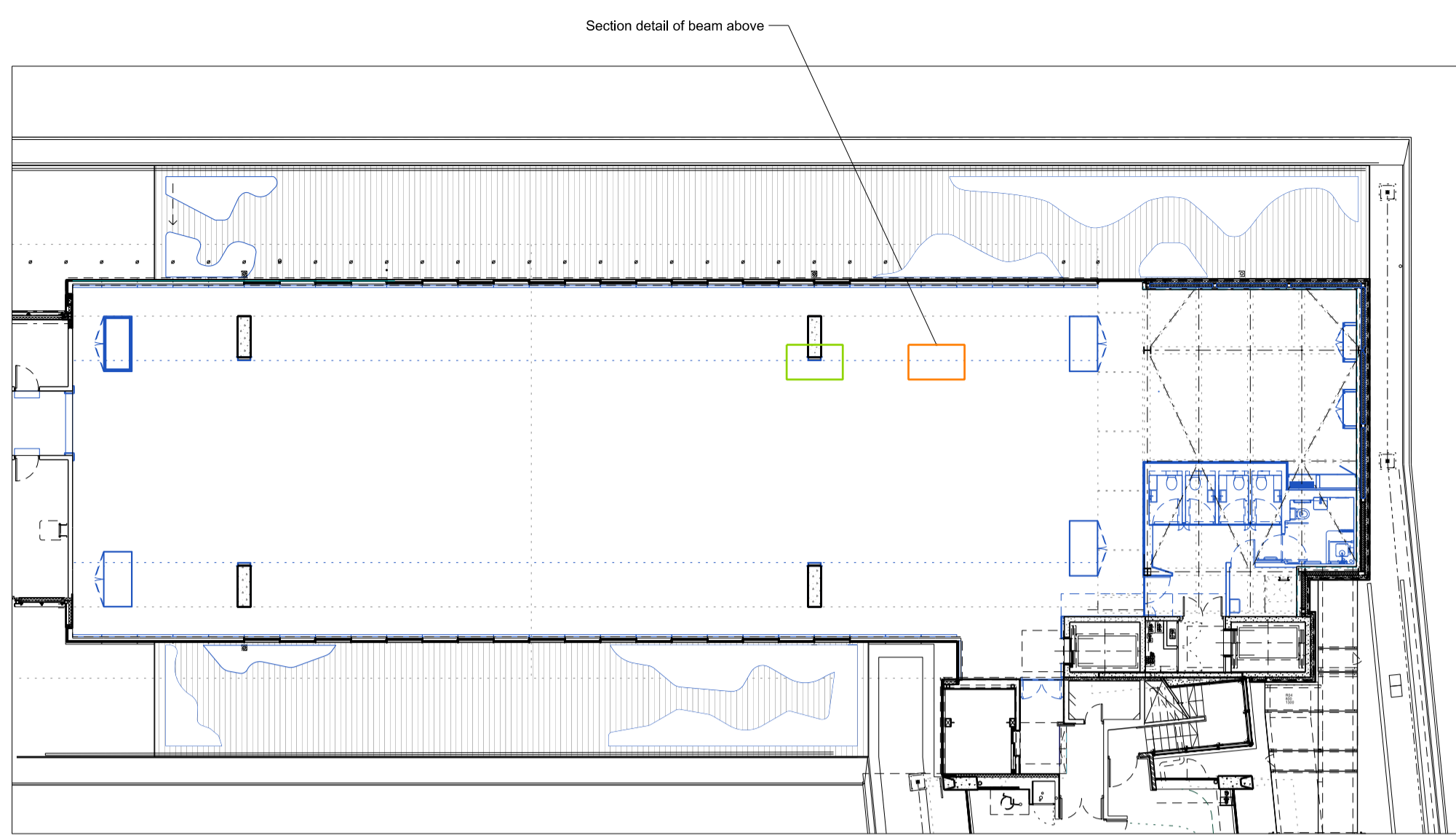

Key
01 695-42001

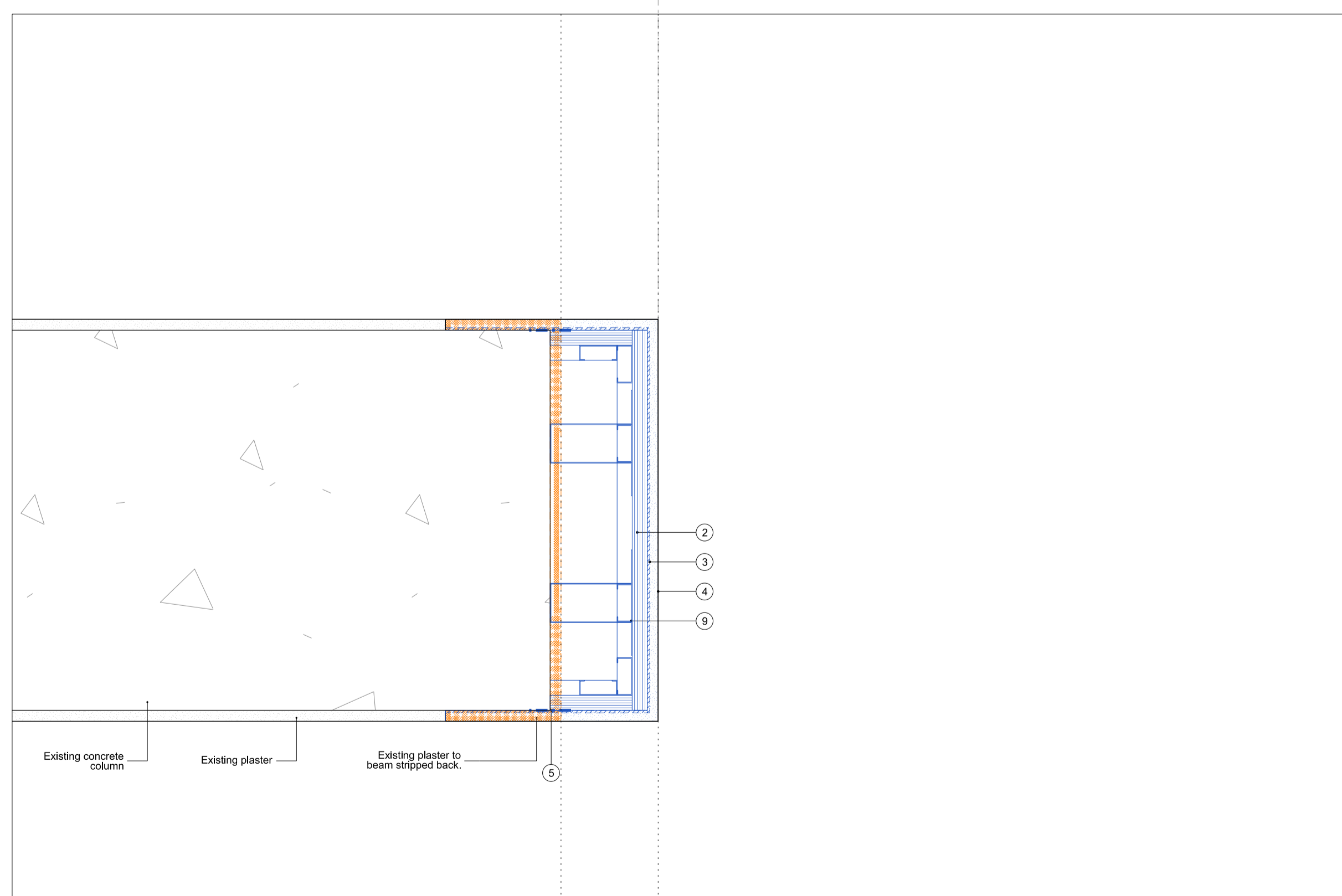

Plan Detail - Lining To Concrete Column To Align With Beam Extension Above

03 695-42001

Survey of existing levels and condition to be carried out before work commences.

REVISIONS

REV	DATE	DESCRIPTION
PL1	18.03.20	Planning

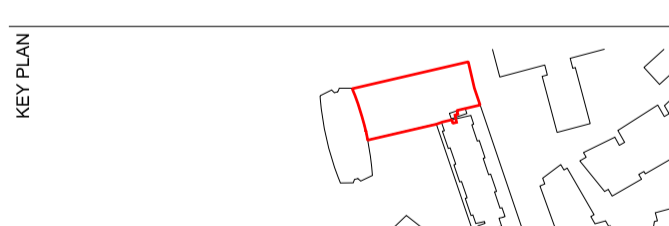

STATUS
PLANNING

MICA
123 Camden High Street London NW1 7JR
T: 020 7284 1727 F: 020 7267 7526
info@micaarchitects.com www.micaarchitects.com

JOB
Centre Point
R03 Office

TITLE
Proposed
Site Specific Details 2/2
Sprinkler Bulkhead

DRG # **695-MICA-XX-XX-DR-A-42001** REV **PL1**

CHECKED	DRAWN	SCALE	SIZE	REV DATE
GM	HB	1:5	A1	18.03.20