

836/35 Proposed Front Elevation to Wavel Mews  
02 1:50 @ A1

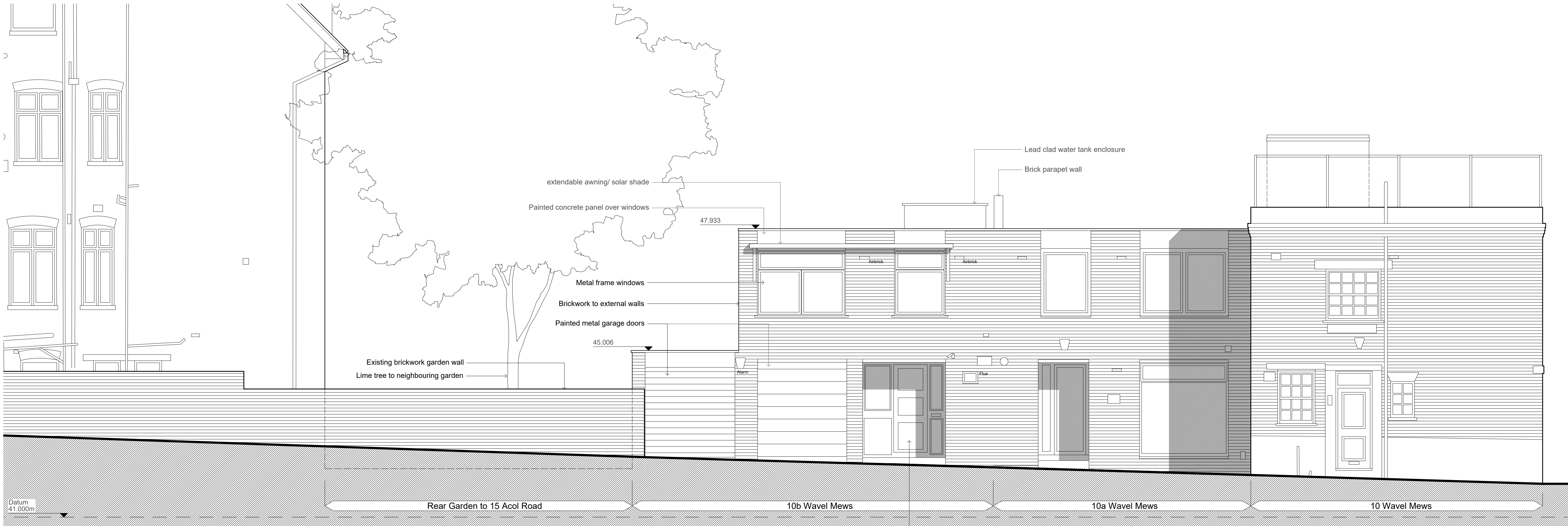

836/35 Existing Front Elevation to Wavel Mews  
01 1:50 @ A1

**NOTES**

**Status of Drawing**  
This drawing is provided on the express understanding that, where costs for works have not been provided by the contractor/client, or where design input is required but not available at the time of production of this information, that the information on the drawing may be subject to change as a result. Areas may be marked 'IN ABEYANCE' where change is expected or information not known.

**Planning and Other Approvals**  
This drawing is provided on the express understanding that, where planning and other approvals are yet to be established, that this is a risk that is to be borne by the party using the information contained on the drawing. Where approvals are not in place then these will be noted on the drawings. If in doubt ask the Architect.

**Revisions**

**A:** 20/05/2020  
Proposed front elevation redesigned following planning consultation

**B:** 02/06/2020  
Bay window to proposed front elevation amended to show support to base of window.

**MC<sup>2</sup>**  
architecture | conservation  
masterplanning

MC2 Architects  
88 Clarence Road  
St. Albans  
AL1 4NG  
T. 07866 533489  
E: studio@mc2architects.co.uk

Project  
**10b Wavel Mews,  
London NW6 3AB**

Proposed Extension  
and Alteration

Drawing Title  
**Existing and  
Proposed Front  
Elevations to Wavel  
Mews**

Status  
**Planning Application**

Date of first issue	Scale
30/03/2020	1:50
Drawn MC	Checked MJC

Drawing Number	Revision
<b>P836/35</b>	<b>B</b>

Dimensions given on this drawing are to be verified on site, and any discrepancy reported to the architect. This drawing is the property of and copyright is reserved by MC2 Architects. This drawing is issued on the understanding that it shall not be copied, reproduced, retained or disclosed to any unauthorised person, wholly or in part without the written consent of the architect. No implied License is given for its use.

0 0.5 1 5  
Scale in Metres