

REV	DATE	COMMENT	IS / CK
P8	21/12/16	Transport Revisions	BF / SF
P7	12/12/16	Access Revisions	BF / SF
P6	18/11/16	Revised Scheme	BF / SF
P5	21/10/16	Design Review	KK / SF
P4	06/04/16	Design Review	HM / BG
P3	07/03/16	Design Review	HM / BG
P2	25/02/16	Client Review	HM / BG
P1	14/12/15	Planning Submission	KK / HM

NOTES
 Do not scale from this drawing. All dimensions to be confirmed on site. Architect to be informed of any discrepancies before any action is taken. This drawing is copyright © Manalo & White Ltd.

MANALO & WHITE ARCHITECTS

UNIT 301, METROPOLITAN WHARF BUILDING,
 70 WAPPING WALL, LONDON E1W 3SS
 T 02072654945 E mail@manaloandwhite.co.uk

PROJECT
 THE WESLEY CAMDEN

DRAWING
 Proposed Lower Ground Floor Plan

SCALE
 1:100 @ A3

STATUS
 Planning

DRAWING No. 859_03/03/0219 REVISION P8

KING'S TERRACE

PLENDER STREET

87 PLENDER STREET

88 PLENDER STREET

00.03
LUGGAGE & STORE

00.03
LUGGAGE
STORE

00.02
LOBBY & RECEPTION

P.01
LIFT SHAFT

IF OPENING FORCE
REQUIRED FOR
ENTRANCE DOORS
EXCEEDS 20N DOORS
TO BE POWER ASSISTED

00.01
CHURCH VESTRY

SERVICE RISER

Plan shown in Lower Ground Floor Plan:
Drawings 859_03/02/19

CAR PARKING REINSTATED
TO ADJACENT OWNER'S LAND

CAR PARKING REINSTATED
TO ADJACENT OWNER'S LAND

CAR PARKING REINSTATED
TO ADJACENT OWNER'S LAND

P8	21/12/16	Transport Revisions	BF / SF
P7	12/12/16	Access Revisions	BF / SF
P6	18/11/16	Revised Scheme	BF / SF
P5	21/10/16	Design Review	KK / SF
P4	06/04/16	Design Review	HM / BG
P3	07/03/16	Design Review	HM / BG
P2	25/02/16	Client Review	HM / BG
P1	14/12/15	Planning Submission	KK / HM
REV	DATE	COMMENT	IS / CK



NOTES
Do not scale from this drawing. All dimensions to be confirmed on site. Architect to be informed of any discrepancies before any action is taken. This drawing is copyright © Manalo & White Ltd.

MANALO & WHITE
ARCHITECTS

UNIT 301, METROPOLITAN WHARF BUILDING,
70 WAPPING WALL, LONDON E1W 3SS
T 02072654945 E mail@manaloandwhite.co.uk

PROJECT
THE WESLEY CAMDEN
DRAWING
Proposed Ground Floor Plan
SCALE
1:100 @ A3
STATUS
Planning

DRAWING No. 859_03/03/0220 REVISION P8

KING'S TERRACE

NEW DOOR



REV	DATE	COMMENT	BY
P7	12/12/16	Access Revisions	BF / SF
P6	18/11/16	Revised Scheme	BF / SF
P5	21/10/16	Design Review	KK / SF
P4	06/04/16	Design Review	HM / BG
P3	07/03/16	Design Review	HM / BG
P2	25/02/16	Client Review	HM / BG
P1	14/12/15	Planning Submission	KK / HM



NOTES
 Do not scale from this drawing. All dimensions to be confirmed on site. Architect to be informed of any discrepancies before any action is taken. This drawing is copyright © Manalo & White Ltd.

MANALO & WHITE

ARCHITECTS

UNIT 301, METROPOLITAN WHARF BUILDING,
 70 WAPPING WALL, LONDON E1W 3SS
 T 02072654945 E mail@manaloandwhite.co.uk

PROJECT
THE WESLEY CAMDEN

DRAWING
 Proposed Upper Ground Floor

SCALE
 1:100 @ A3

STATUS
 Planning

DRAWING No. **859_03/03/0221** REVISION **P7**



REV	DATE	COMMENT	BY
P7	12/12/16	Access Revisions	BF / SF
P6	18/11/16	Revised Scheme	BF / SF
P5	21/10/16	Design Review	KK / SF
P4	06/04/16	Design Review	HM / BG
P3	07/03/16	Design Review	HM / BG
P2	25/02/16	Client Review	HM / BG
P1	14/12/15	Planning Submission	KK / HM

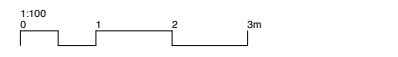

NOTES
 Do not scale from this drawing. All dimensions to be confirmed on site. Architect to be informed of any discrepancies before any action is taken. This drawing is copyright © Manalo & White Ltd.

MANALO & WHITE ARCHITECTS

UNIT 301, METROPOLITAN WHARF BUILDING,
 70 WAPPING WALL, LONDON E1W 3SS
 T 02072654945 E mail@manaloandwhite.co.uk

PROJECT
THE WESLEY CAMDEN

DRAWING
 Proposed First Floor Plan

SCALE
 1:100 @ A3

STATUS
 Planning

DRAWING No. **859_03/03/0222** REVISION **P7**



REV	DATE	COMMENT	BY	CHK
P7	12/12/16	Access Revisions	BF	SF
P6	18/11/16	Revised Scheme	BF	SF
P5	21/10/16	Design Review	KK	SF
P4	06/04/16	Design Review	HM	BG
P3	07/03/16	Design Review	HM	BG
P2	25/02/16	Client Review	HM	BG
P1	14/12/15	Planning Submission	KK	HM



NOTES
 Do not scale from this drawing. All dimensions to be confirmed on site. Architect to be informed of any discrepancies before any action is taken. This drawing is copyright © Manalo & White Ltd.

MANALO & WHITE ARCHITECTS

UNIT 301, METROPOLITAN WHARF BUILDING,
 70 WAPPING WALL, LONDON E1W 3SS
 T 02072654945 E mail@manaloandwhite.co.uk

PROJECT
THE WESLEY CAMDEN

DRAWING
 Proposed Second Floor Plan

SCALE
 1:100 @ A3

STATUS
 Planning

DRAWING No. **859_03/03/0223** REVISION **P7**

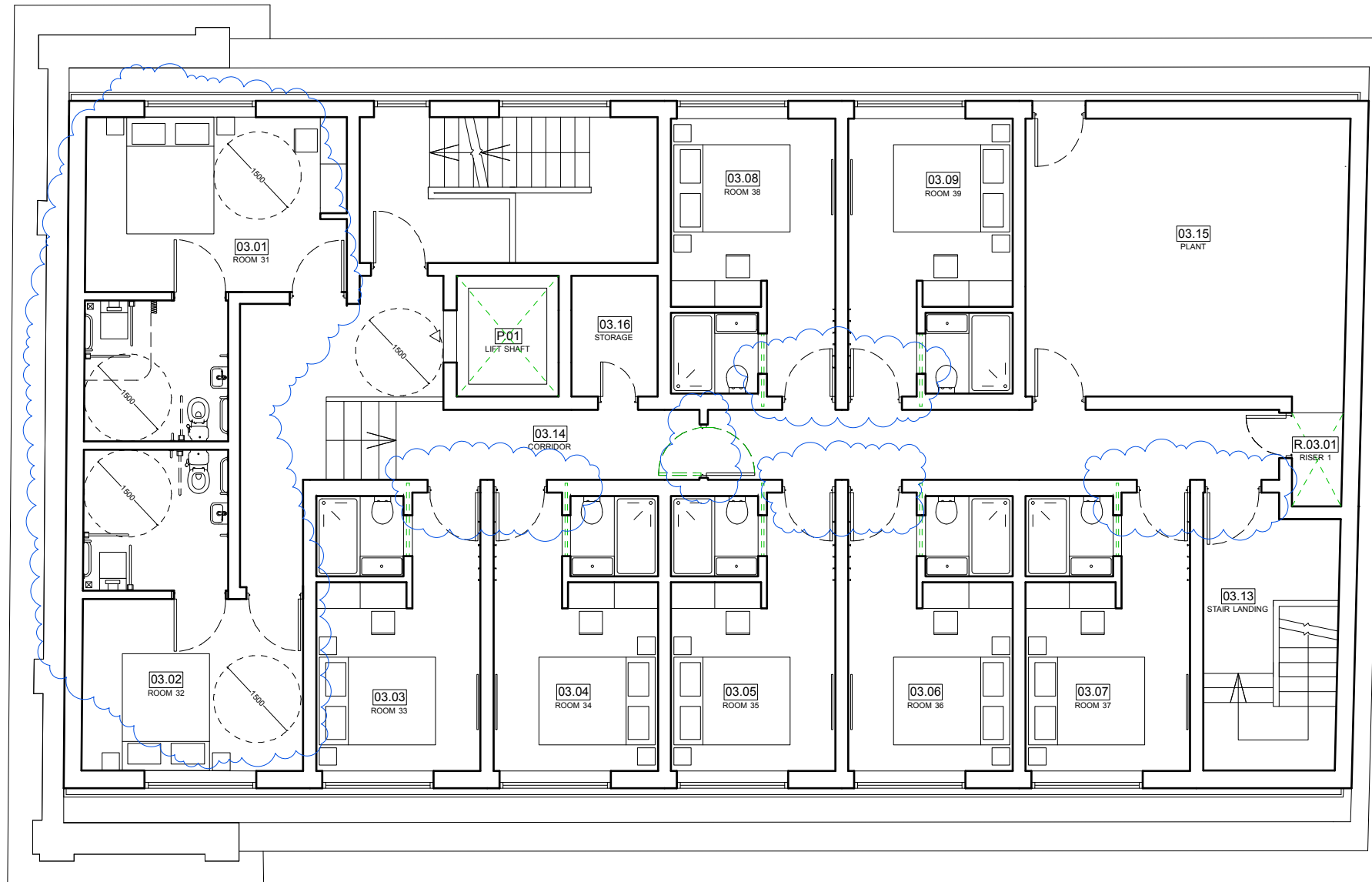

REV	DATE	COMMENT	BY
P7	12/12/16	Access Revisions	BF / SF
P6	18/11/16	Revised Scheme	BF / SF
P5	21/10/16	Design Review	KK / SF
P4	06/04/16	Design Review	HM / BG
P3	07/03/16	Design Review	HM / BG
P2	25/02/16	Client Review	HM / BG
P1	14/12/15	Planning Submission	KK / HM



NOTES
 Do not scale from this drawing. All dimensions to be confirmed on site. Architect to be informed of any discrepancies before any action is taken. This drawing is copyright © Manalo & White Ltd.

MANALO & WHITE

ARCHITECTS

UNIT 301, METROPOLITAN WHARF BUILDING,
 70 WAPPING WALL, LONDON E1W 3SS
 T 02072654945 E mail@manaloandwhite.co.uk

PROJECT
THE WESLEY CAMDEN

DRAWING
Proposed Third Floor Plan

SCALE
1:100 @ A3

STATUS
Planning

DRAWING No. **859_03/03/0224** REVISION **P7**

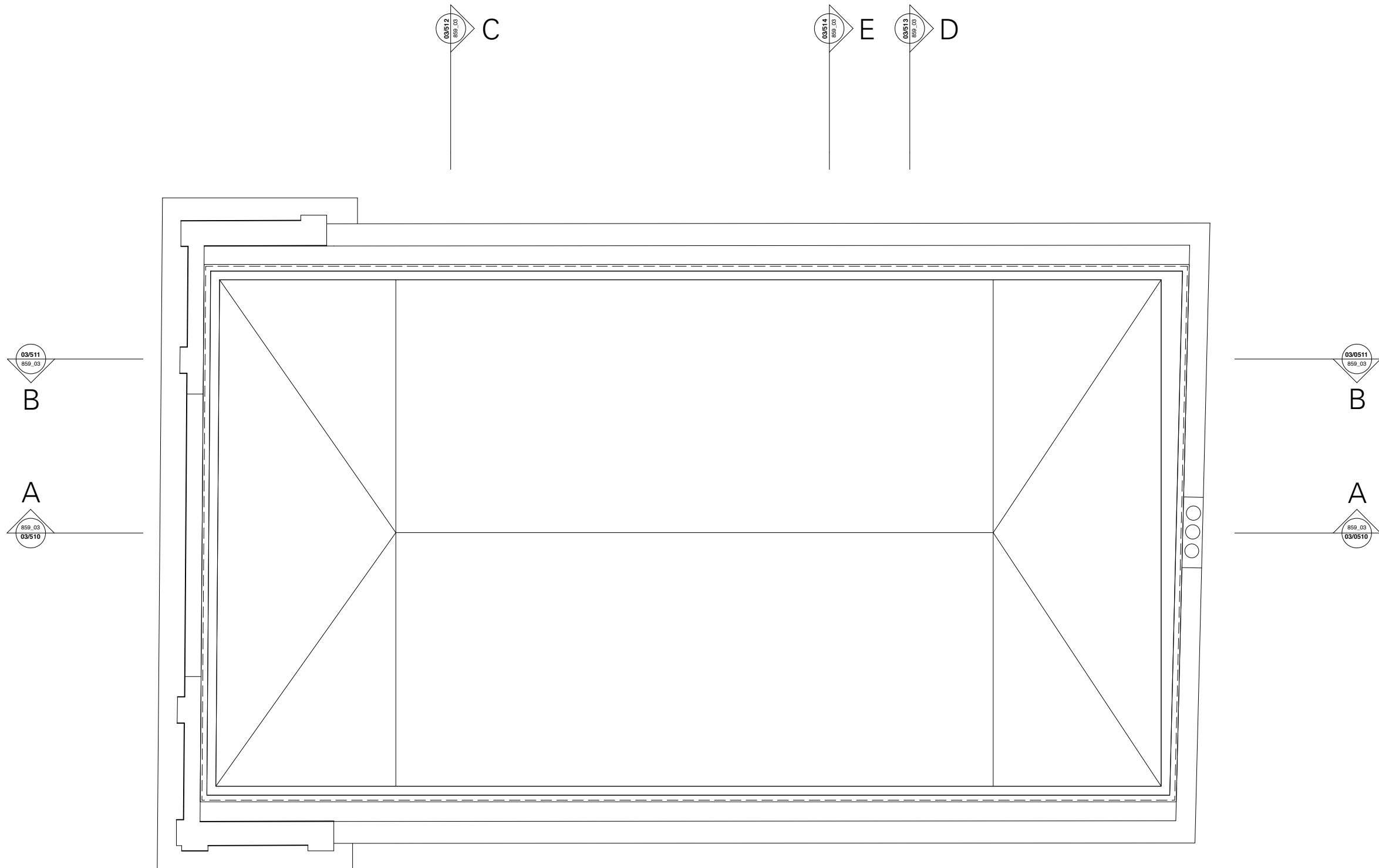

P6	18/11/16	Revised Scheme	BF / SF
P5	21/10/16	Design Review	KK / SF
P4	06/04/16	Design Review	HM / BG

P1	14/12/15	Planning Submission	KK / HM
REV	DATE	COMMENT	IS / CK



NOTES
Do not scale from this drawing. All dimensions to be confirmed on site. Architect to be informed of any discrepancies before any action is taken. This drawing is copyright © Manalo & White Ltd.

MANALO & WHITE

ARCHITECTS

UNIT 301, METROPOLITAN WHARF BUILDING,
70 WAPPING WALL, LONDON E1W 3SS
T 02072654945 E mail@manaloandwhite.co.uk

PROJECT
THE WESLEY CAMDEN

DRAWING
Proposed Plant Room Plan

SCALE
1:100 @ A3

STATUS
Planning

DRAWING No. **859_03/03/0225** REVISION **P6**



REV	DATE	COMMENT	BY	CHK
P6	18/11/16	Revised Scheme	BF	SF
P5	21/10/16	Design Review	KK	SF
P4	06/04/16	Design Review	HM	BG
P3	07/03/16	Design Review	HM	BG
P2	25/02/16	Client Issue	HM	BG
P1	14/12/15	Planning Submission	KK	HM



NOTES
 Do not scale from this drawing. All dimensions to be confirmed on site. Architect to be informed of any discrepancies before any action is taken. This drawing is copyright © Manalo & White Ltd.

MANALO & WHITE
 ARCHITECTS

UNIT 301, METROPOLITAN WHARF BUILDING,
 70 WAPPING WALL, LONDON E1W 3SS
 T 02072654945 E mail@manaloandwhite.co.uk

PROJECT
 THE WESLEY CAMDEN

DRAWING
 Proposed Section AA

SCALE
 1:100 @ A3

STATUS

DRAWING No. **859_03/03/0510** REVISION **P6**



REV	DATE	COMMENT	BY	CHK
P6	18/11/16	Revised Scheme	BF	SF
P5	21/10/16	Design Review	KK	SF
P4	06/04/16	Design Review	HM	BG
P3	07/03/16	Design Review	HM	BG
P2	25/02/16	Client Issue	HM	BG
P1	14/12/15	Planning Submission	KK	HM



NOTES
 Do not scale from this drawing. All dimensions to be confirmed on site. Architect to be informed of any discrepancies before any action is taken. This drawing is copyright © Manalo & White Ltd.

MANALO & WHITE

ARCHITECTS

UNIT 301, METROPOLITAN WHARF BUILDING,
 70 WAPPING WALL, LONDON E1W 3SS
 T 02072654945 E mail@manaloandwhite.co.uk

PROJECT
 THE WESLEY CAMDEN

DRAWING
 Proposed Section BB'

SCALE
 1:100 @ A3

STATUS

DRAWING No.	REVISION
859_03/03/0511	P6



REV	DATE	COMMENT	BY
P6	18/11/16	Revised Scheme	BF / SF
P5	21/10/16	Design Review	KK / SF
P4	06/04/16	Design Review	HM / BG
P3	07/03/16	Design Review	HM / BG
P2	25/02/16	Client Issue	HM / BG
P1	14/12/15	Planning Submission	KK / HM



NOTES
 Do not scale from this drawing. All dimensions to be confirmed on site. Architect to be informed of any discrepancies before any action is taken. This drawing is copyright © Manalo & White Ltd.

MANALO & WHITE
 ARCHITECTS

UNIT 301, METROPOLITAN WHARF BUILDING,
 70 WAPPING WALL, LONDON E1W 3SS
 T 02072654945 E mail@manaloandwhite.co.uk

PROJECT
 THE WESLEY CAMDEN

DRAWING
 Proposed Section CC'

SCALE
 1:100 @ A3

STATUS

DRAWING No. **859_03/03/0512** REVISION **P6**



REV	DATE	COMMENT	
P6	18/11/16	Revised Scheme	BF / SF
P5	21/10/16	Design Review	KK / SF
P4	06/04/16	Design Review	HM / BG
P3	07/03/16	Design Review	HM / BG
P2	25/02/16	Client Issue	HM / BG
P1	14/12/15	Planning Submission	KK / HM



NOTES
Do not scale from this drawing. All dimensions to be confirmed on site. Architect to be informed of any discrepancies before any action is taken. This drawing is copyright © Manalo & White Ltd.

MANALO & WHITE

ARCHITECTS

UNIT 301, METROPOLITAN WHARF BUILDING,
70 WAPPING WALL, LONDON E1W 3SS
T 02072654945 E mail@manaloandwhite.co.uk

PROJECT
THE WESLEY CAMDEN

DRAWING
Proposed Section EE'

SCALE
1:100 @ A3

STATUS

DRAWING No. **859_03/03/0513** REVISION **P6**



P6	18/11/16	Revised Scheme	BF / SF
P5	21/10/16	Design Review	KK / SF
P3	07/03/16	Design Review	HM / BG
P2	25/02/16	Client Issue	HM / BG
P1	14/12/15	Planning Submission	KK / HM
REV	DATE	COMMENT	



NOTES
Do not scale from this drawing. All dimensions to be confirmed on site. Architect to be informed of any discrepancies before any action is taken. This drawing is copyright © Manalo & White Ltd.

MANALO & WHITE
ARCHITECTS

UNIT 301, METROPOLITAN WHARF BUILDING,
70 WAPPING WALL, LONDON E1W 3SS
T 02072654945 E mail@manaloandwhite.co.uk

PROJECT
THE WESLEY CAMDEN

DRAWING
Proposed Section DD'

SCALE
1:100 @ A3

STATUS

DRAWING No. REVISION
859_03/03/0514 P6

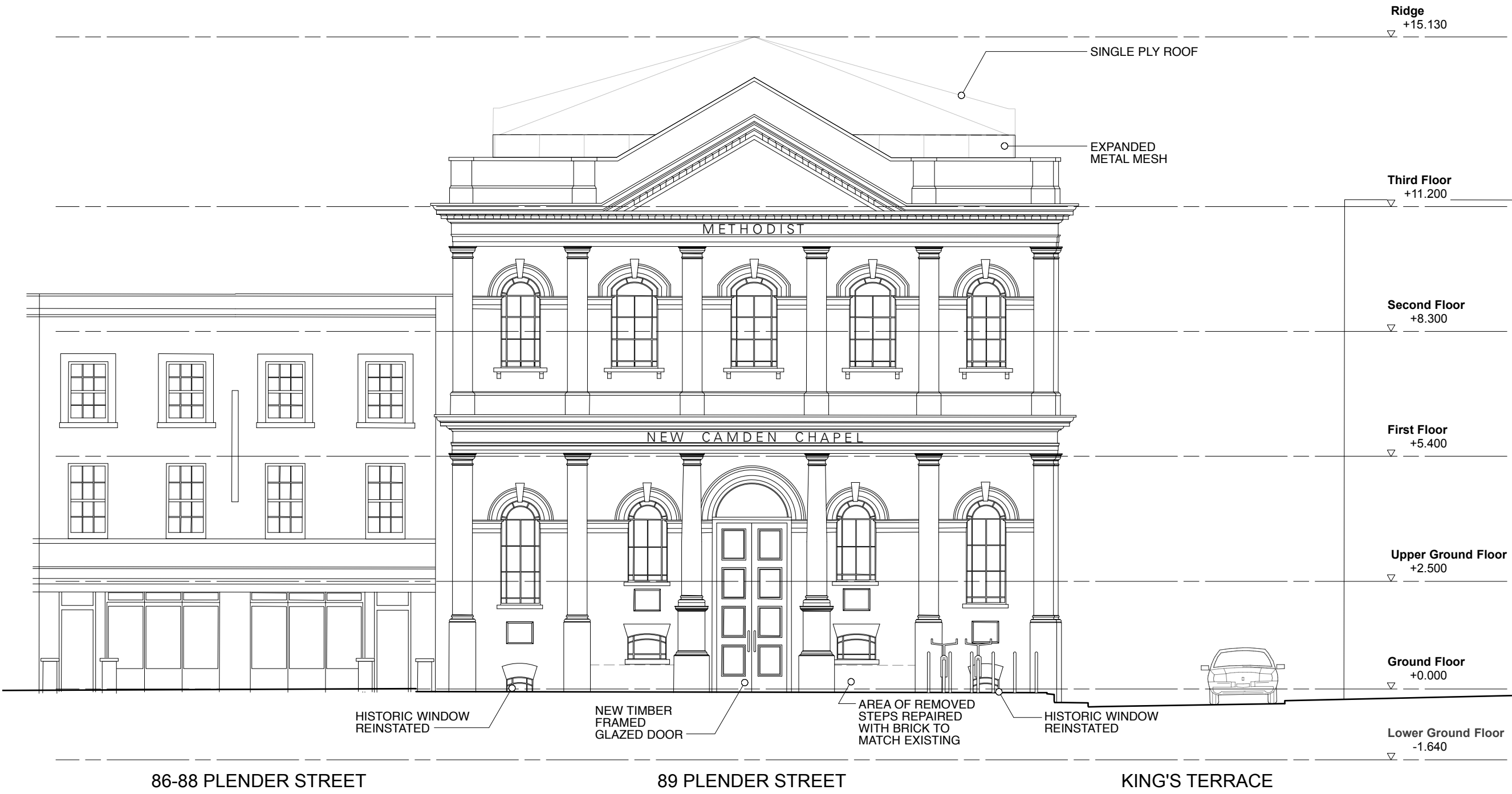

P6	18/11/16	Revised Scheme	BF / SF
P5	21/10/16	Design Review	KK / SF
P1	10/10/16	Planning Review	KK / HM
REV	DATE	COMMENT	IS / CK

1:100
0 1 2 3m

NOTES
Do not scale from this drawing. All dimensions to be confirmed on site. Architect to be informed of any discrepancies before any action is taken. This drawing is copyright © Manalo & White Ltd.

MANALO & WHITE
ARCHITECTS

UNIT 301, METROPOLITAN WHARF BUILDING,
70 WAPPING WALL, LONDON E1W 3SS
T 02072654945 E mail@manaloandwhite.co.uk

PROJECT
THE WESLEY CAMDEN

DRAWING
Proposed Plender Street Elevation

SCALE
1:100 @ A3

STATUS
Planning

DRAWING No. 859_03/03/0600 REVISION P6



P6	18/11/16	Revised Scheme	BF / SF
P5	21/10/16	Design Review	KK / SF
P1	10/10/16	Planning Review	KK / HM
REV	DATE	COMMENT	IS / CK



NOTES
Do not scale from this drawing. All dimensions to be confirmed on site. Architect to be informed of any discrepancies before any action is taken. This drawing is copyright © Manalo & White Ltd.

MANALO & WHITE
ARCHITECTS
UNIT 301, METROPOLITAN WHARF BUILDING,
70 WAPPING WALL, LONDON E1W 3SS
T 02072654945 E mail@manaloandwhite.co.uk

PROJECT
THE WESLEY CAMDEN
DRAWING
Proposed King's Terrace Elevation
SCALE
1:100 @ A3
STATUS
Planning

DRAWING No. 859_03/03/0601 REVISION P6

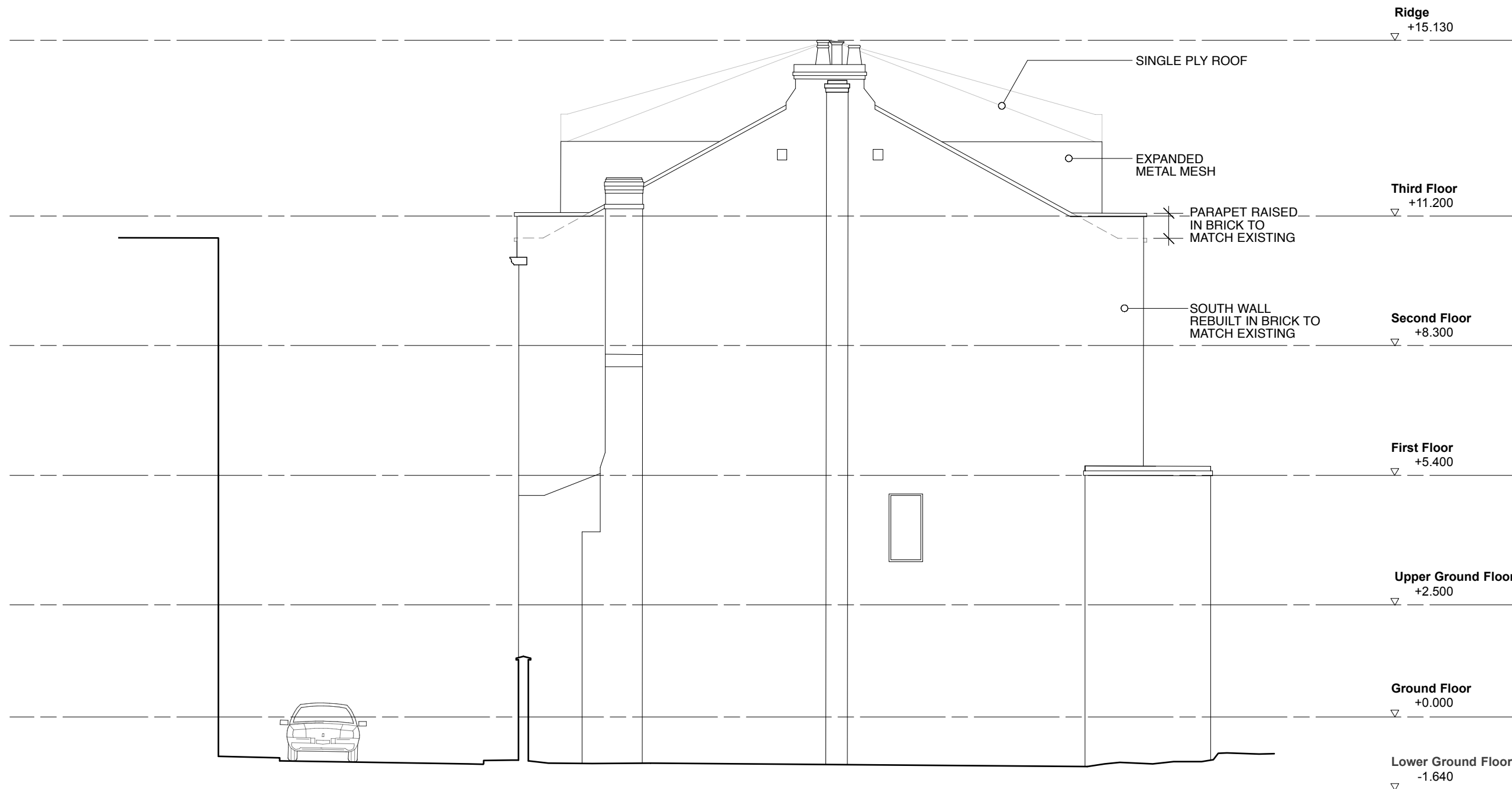

P6 18/11/16 Revised Scheme BF / SF
P5 21/10/16 Design Review KK / SF

P1 10/10/16 Planning Review KK / HM
REV DATE COMMENT IS / CK



NOTES
Do not scale from this drawing. All dimensions to be confirmed on site. Architect to be informed of any discrepancies before any action is taken. This drawing is copyright © Manalo & White Ltd.

MANALO & WHITE
ARCHITECTS

UNIT 301, METROPOLITAN WHARF BUILDING,
70 WAPPING WALL, LONDON E1W 3SS
T 02072654945 E mail@manaloandwhite.co.uk

PROJECT
THE WESLEY CAMDEN

DRAWING
Proposed Rear Elevation

SCALE
1:100 @ A3

STATUS
Planning

DRAWING No. REVISION
859_03/03/0602 P6



P6	18/11/16	Revised Scheme	BF / SF
P5	21/10/16	Design Review	KK / SF

P1	10/10/16	Planning Review	KK / HM
REV	DATE	COMMENT	IS / CK



NOTES
Do not scale from this drawing. All dimensions to be confirmed on site. Architect to be informed of any discrepancies before any action is taken. This drawing is copyright © Manalo & White Ltd.

MANALO & WHITE

ARCHITECTS

UNIT 301, METROPOLITAN WHARF BUILDING,
70 WAPPING WALL, LONDON E1W 3SS
T 02072654945 E mail@manaloandwhite.co.uk

PROJECT
THE WESLEY CAMDEN

DRAWING
Proposed Courtyard Elevation

SCALE
1:100 @ A3

STATUS
Planning

DRAWING No. 859_03/03/0603 REVISION P6