

Important Note
 While due care and attention is taken to ensure all drawings, drawings, dimensions and details provided are accurate, CBS Architectural is not responsible for their use. It is the responsibility of the client to ensure that all drawings, drawings, dimensions and details are used in accordance with the intended purpose. CBS Architectural is not responsible for any errors or omissions in the drawings, drawings, dimensions and details. CBS Architectural is not responsible for any errors or omissions in the drawings, drawings, dimensions and details. CBS Architectural is not responsible for any errors or omissions in the drawings, drawings, dimensions and details.

Copyright
 The copyright in all designs, drawings, reports, models, specifications, lists of supplies, calculations and any other documents prepared by CBS Architectural is held and reserved by CBS Architectural. As long as the Company has received the payment in full of any fees payable for and during the Company's work on the project, the Client shall not use the documents for the purposes of the project or any other project without the written consent of the Company. CBS Architectural shall not be liable for any use of the documents for any purpose other than that for which they were prepared and issued by the Company.

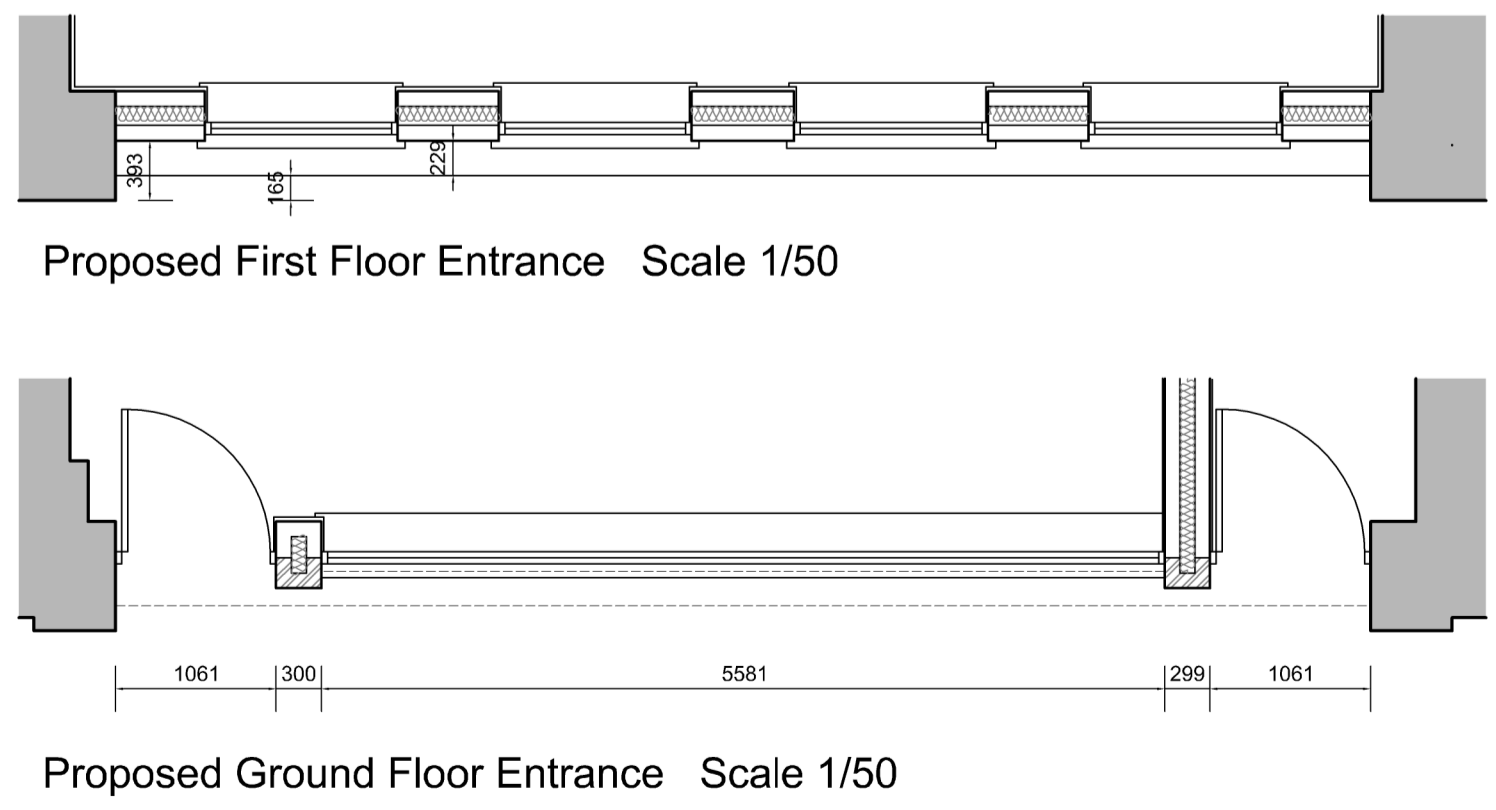
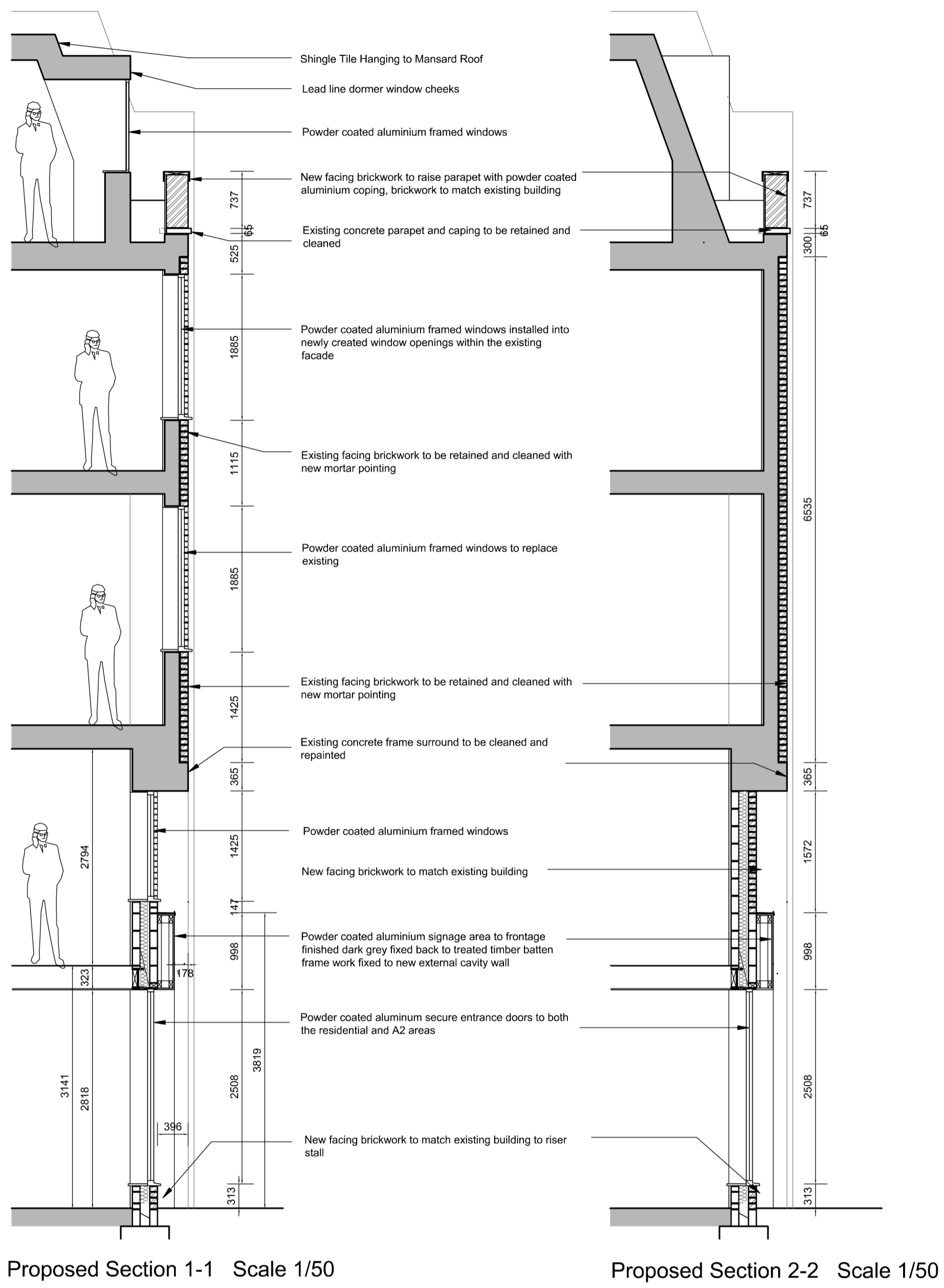

T: 020 3384 9464 / E: info@gbs.co.uk / W: gbs.co.uk

Revisions			
Rev.	Date	Notes	Initial

Project
 Client: Arion Development Limited
 Address: Redevelopment of 197
 Kariishi Town Road,
 London NW6 2JU

Drawing
 Title: Detailed Front Elevation
 Drawn By: gs
 Date: May 2020
 Scale: 1:50 @ A1
 Stage: Planning
 Dwg No.: 2018-026-502 Rev: -