

Sheet scale check 100mm

DRAWING FOR WHICH PERMISSION IS SOUGHT

1. Scaling from a print of this drawing will only give approximate dimensions due to inherent inaccuracies in printed media. Where accurate dimensions are required please refer to the Architect.
2. Proposed works are based upon survey information provided by others. The Architect is not responsible for discrepancies in survey information.
3. All dimensions to be checked on site prior to commencement of any works, and/or preparation of any shop drawings.
4. All co-ordinates, levels, dimensions and discrepancies are to be reported to the architect.
5. All temporary works to be responsibility of the contractor.
6. This drawing to be read in conjunction with all relevant Architect's drawings, specifications and other Consultant's information.

100mm

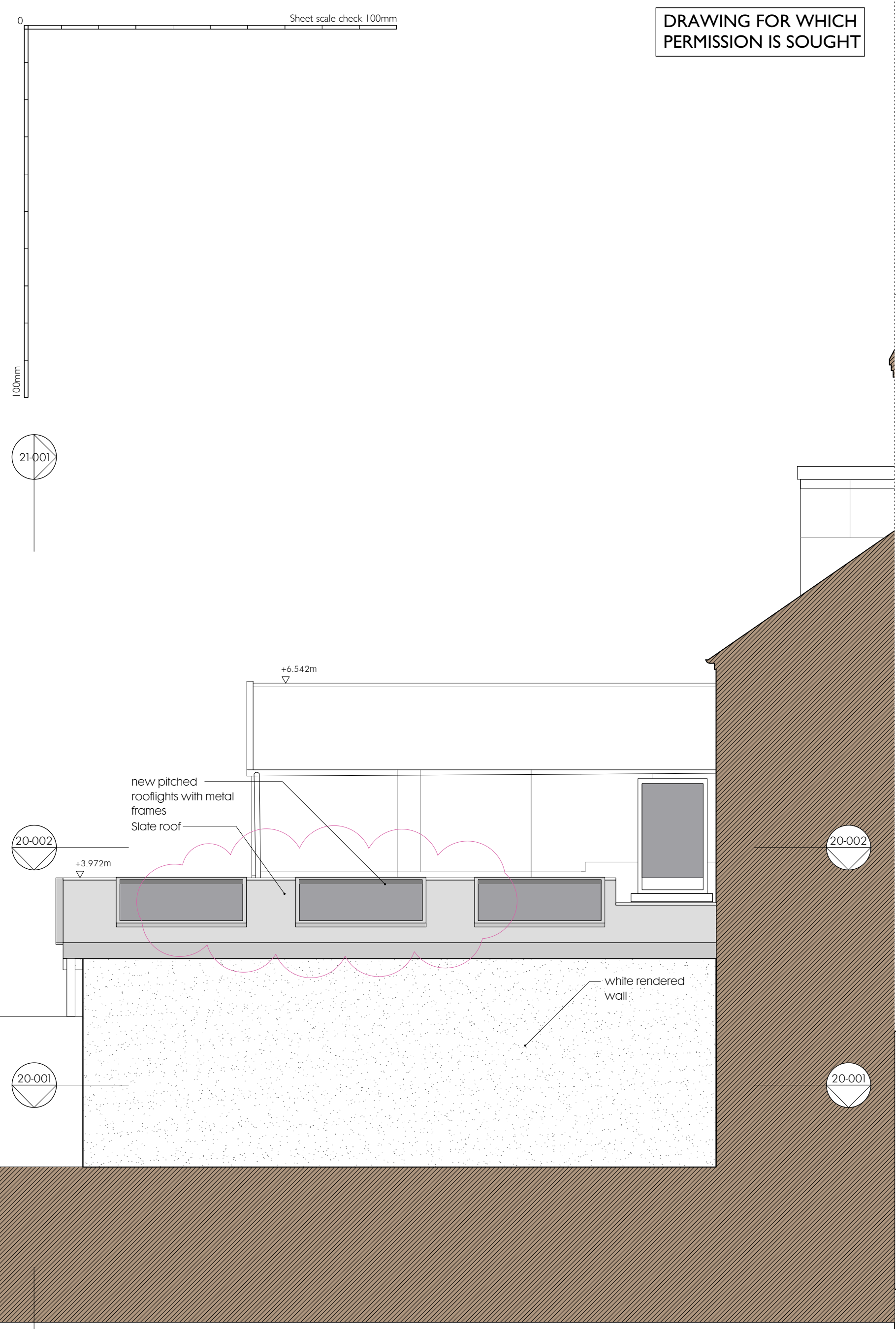
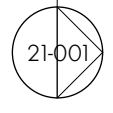
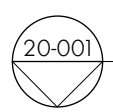
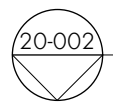
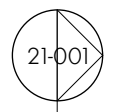

B: 29.05.20: Planning amends (bubbled)
 A: 19.08.2019: Planning Application
 -: 15.08.2019: for information

DRAWING ISSUE AND REVISION:

PROJECT:
12 Richborough Road

DRAWING NUMBER:
1914_21_003_B

DRAWING TITLE:
Proposed Right Elevation

SCALE:
1:50 @ A3

CLIENT:
Mrs H Collins and Mr R Mayo

Levitate

26 LLOYD BAKER STREET
 LONDON WC1X 9AW
 TEL: +44 (0)20 7833 4455

LEVITATE ARCHITECTURE AND DESIGN STUDIO LIMITED, Registered in England. company number 3985247,
 Registered office: No. 3 Acorn Business Park, Keighley Road, Skipton, North Yorkshire, BD23 2UE
 ISO 9001:2000 CERTIFIED