

Dimensions to be verified on site. Use figured dimensions only. Do not work from reduced scale drawings. Please refer to scale and sheet size as indicated.

DO NOT SCALE

**leonard**  
design architects

4th floor, Albion House  
5-13 Canal Street, Nottingham.  
NG1 7EG, United Kingdom  
www.leonarddesignarchitects.com  
t. +44 (0) 115 945 0080  
e. office@leonarddesignarchitects.com

Consultants

**Copyright Notice**

This drawing is the property of LEONARD DESIGN ARCHITECTS LTD. Copyright is reserved by them and the drawing is issued on the condition that it is not copied, reproduced, retained or disclosed to any unauthorised person without the prior consent in writing of Leonard Design Architects Ltd. All rights reserved.

This drawing was prepared for use on a specific site contemporaneously with its issue date and it is not suitable for use on a different project site or at a later time. Use of this drawing for reference or example on another project requires the services of properly licensed architects and engineers. Reproduction of this drawing for reuse on another project is not authorised and may be contrary to the law.

**Revisions**

REV	DATE	DESCRIPTION
1	17/02/20	Issued for Comment
2	19/02/20	Issued For Submission
3	03/04/20	Shopfront Updates
4	05/06/20	Vinyl locations added to Elevation

**EN 1900**

**EN 1900**  
ADDRESS  
86 CHALK FARM ROAD,  
CAMDEN,  
LONDON, NW1 8AR

Project Manager:  
A.CUIC  
Checked by:  
S.DICKENS  
Drawn by:  
N.BILLINGTON  
Document date:  
15 APRIL 2020

Project No.  
1025

Sheet Size - A1 Revision - 4

Sheet Title  
PROPOSED EXTERIOR  
ELEVATIONS - PLANNING

Sheet No.  
**PL-201**

**ARCHITECTURAL KEYNOTES**

- A171 EXISTING WINDOW TO REMAIN; PROTECT DURING CONSTRUCTION. [DUPLICATE OF A001]
- A174 SIGNAGE BY SPECIALIST SUB-CONTRACTOR UNDER SEPARATE SUBMITTAL. FOR ILLUMINATED SIGNAGE, GC TO VERIFY POWER REQUIREMENTS WITH SIGNAGE CONTRACTOR & ELECTRICAL DRAWINGS.

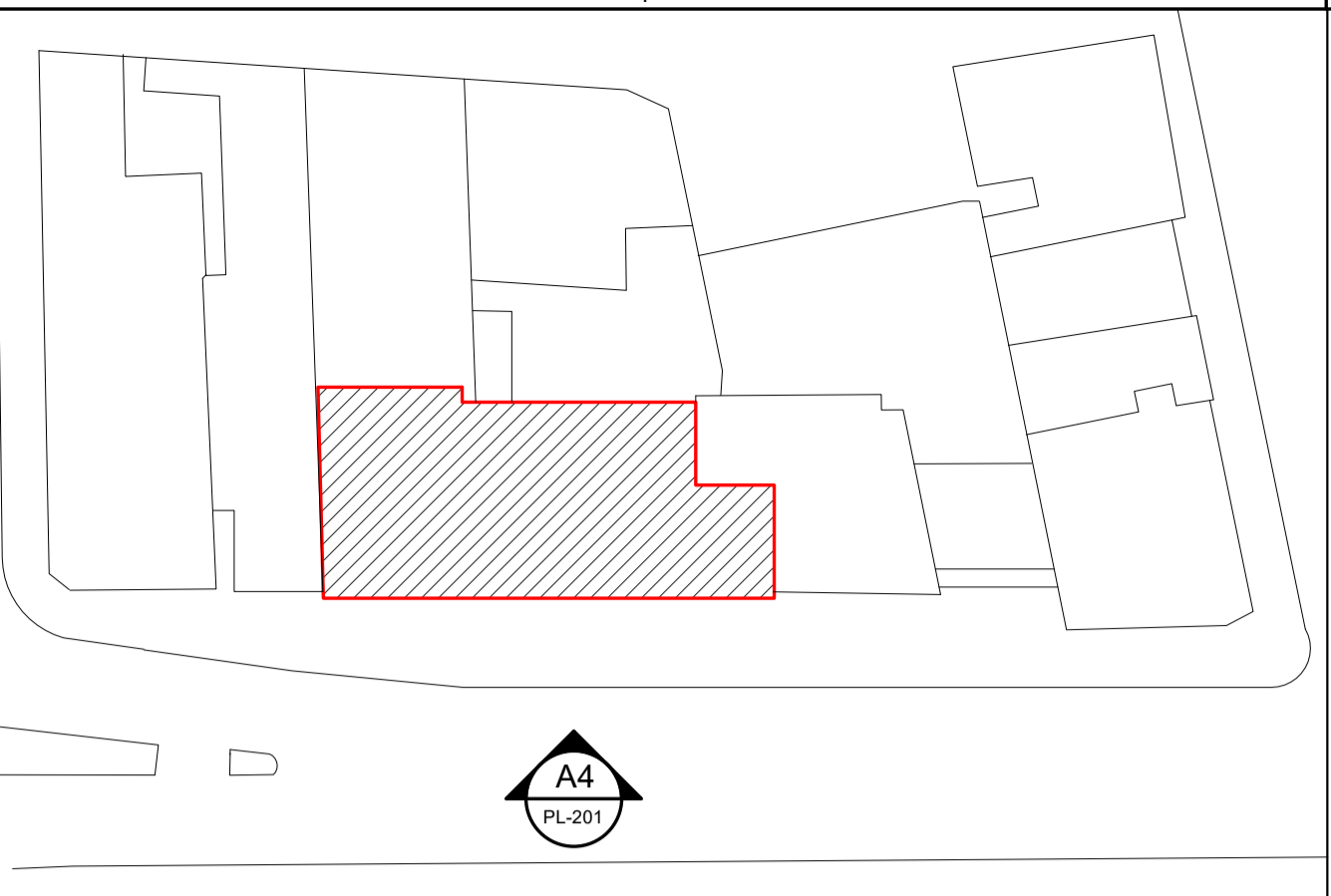
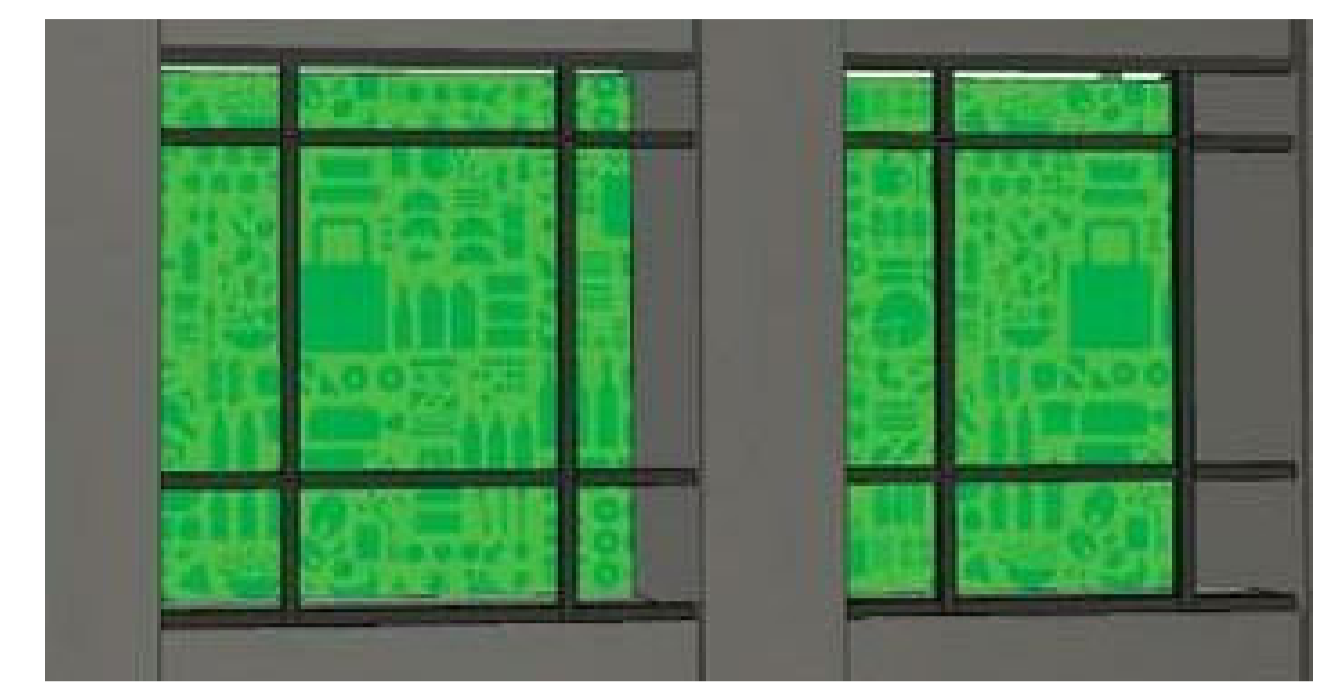

**KEY PLAN**

1 : 500

A4  
PL-201

C3  
PL-300

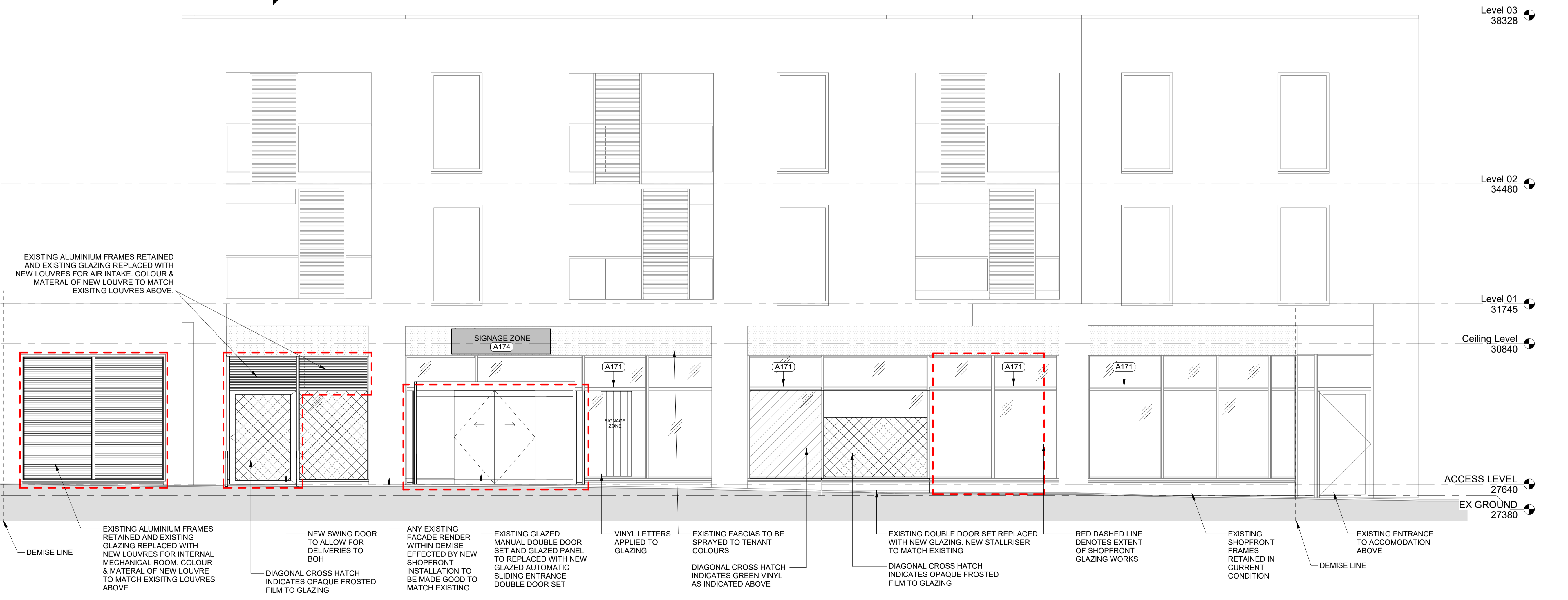

EXISTING ALUMINIUM FRAMES RETAINED AND EXISTING GLAZING REPLACED WITH NEW LOUVRES FOR AIR INTAKE. COLOUR & MATERIAL OF NEW LOUVRE TO MATCH EXISTING LOUVRES ABOVE.

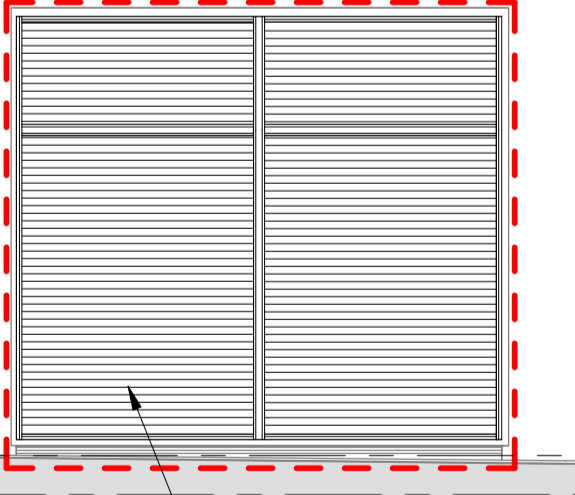

EXISTING ALUMINIUM FRAMES RETAINED AND EXISTING GLAZING REPLACED WITH NEW LOUVRES FOR INTERNAL MECHANICAL ROOM. COLOUR & MATERIAL OF NEW LOUVRE TO MATCH EXISTING LOUVRES ABOVE

NEW SWING DOOR TO ALLOW FOR DELIVERIES TO BOH  
DIAGONAL CROSS HATCH INDICATES OPAQUE FROSTED FILM TO GLAZING

ANY EXISTING FACADE RENDER WITHIN DEMISE EFFECTED BY NEW SHOPFRONT INSTALLATION TO BE MADE GOOD TO MATCH EXISTING

EXISTING GLAZED MANUAL DOUBLE DOOR SET TO BE REPLACED WITH NEW GLAZED AUTOMATIC SLIDING ENTRANCE DOUBLE DOOR SET

VINYL LETTERS APPLIED TO GLAZING

EXISTING FASCIAS TO BE SPRAYED TO TENANT COLOURS  
DIAGONAL CROSS HATCH INDICATES GREEN VINYL AS INDICATED ABOVE

EXISTING DOUBLE DOOR SET REPLACED WITH NEW GLAZING. NEW STALLRISER TO MATCH EXISTING  
DIAGONAL CROSS HATCH INDICATES OPAQUE FROSTED FILM TO GLAZING

RED DASHED LINE DENOTES EXTENT OF SHOPFRONT GLAZING WORKS

EXISTING SHOPFRONT FRAMES RETAINED IN CURRENT CONDITION

EXISTING ENTRANCE TO ACCOMMODATION ABOVE

ACCESS LEVEL 27640  
EX GROUND 27380

Level 03 38328

Level 02 34480

Level 01 31745

Ceiling Level 30840

**A4 PROPOSED EXT ELEV - SOUTH**

1 : 50



05/06/2020 13:54:55