

Secondary Glazing Type 1  
W4, W5 (Fixing Type A)

PROPOSED INTERNAL ELEVATION  
scale 1:20 @ A3

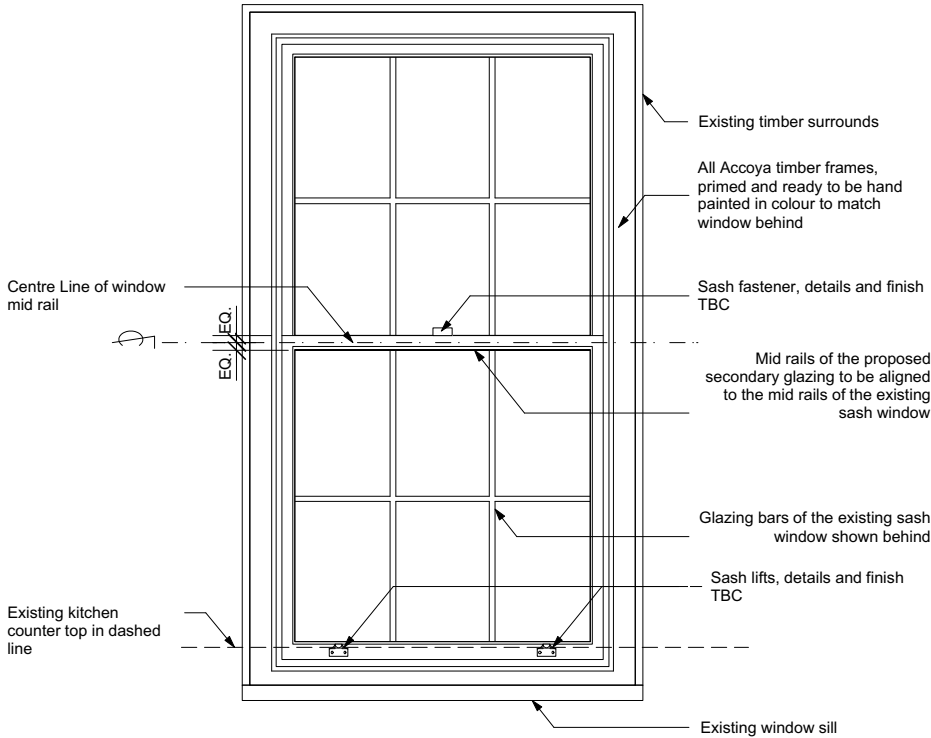

1st Floor - Kitchen

JAMB DETAIL (PLAN)  
scale 1:5 @ A3

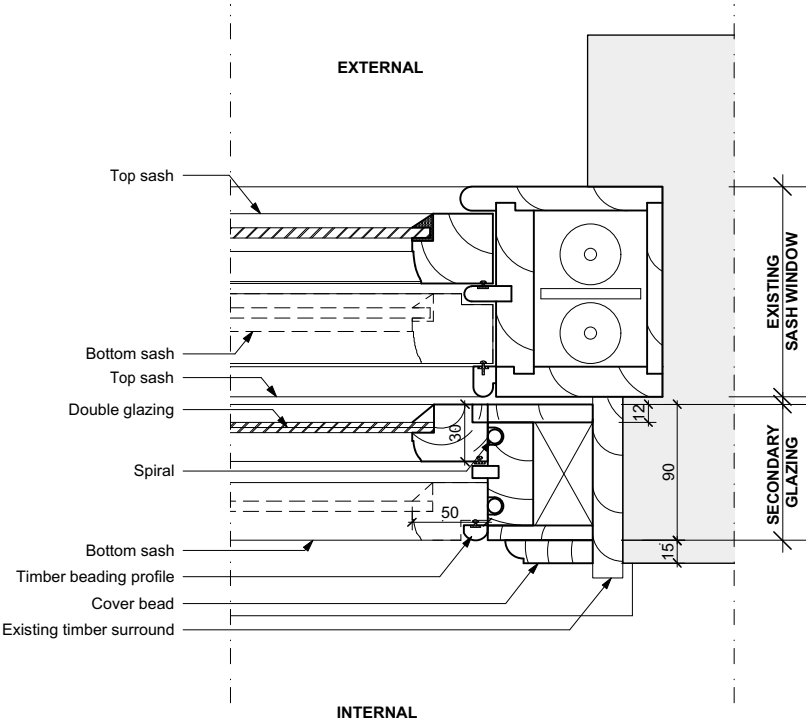

SECTION DETAIL  
scale 1:5 @ A3

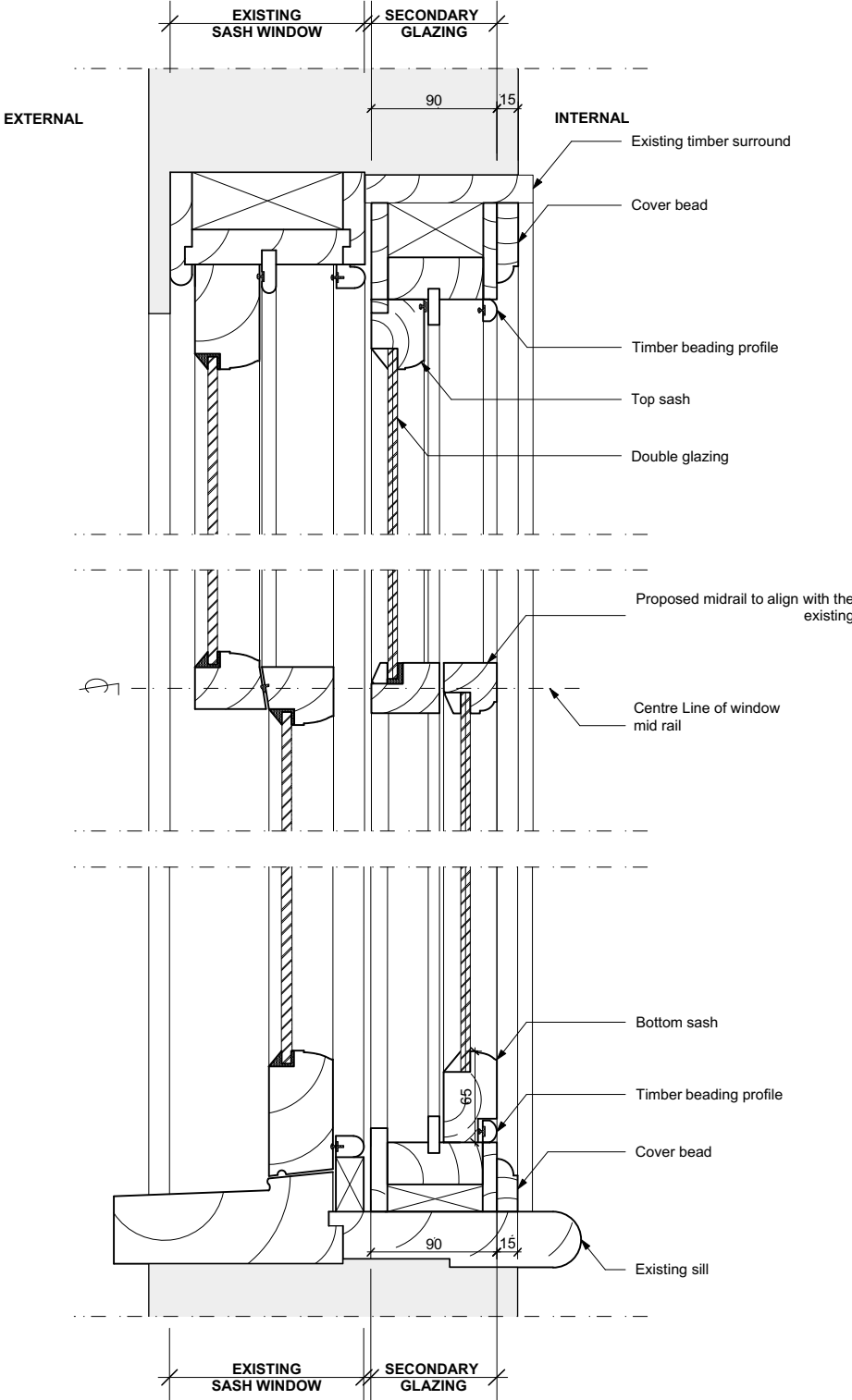

- NOTES:
- Do not scale from drawings.
  - Secondary glazing by 'The Sash Window Workshop'.
  - Requires site measurement before manufacturing.
  - All structural fixings / metal brackets to be provided by installer.
  - Mid rails of secondary glazing to be always 36mm centred with the Centre Line of the mid rail of the window behind.
  - Sashes of secondary glazing fitted with double glazing.
  - All Accoya timber frames, primed and ready to be hand painted in colour to match window behind.

Planning	05.06.20	-
issue:	date:	revision:

Project  
28 Charlotte Street

Drawing  
Proposed Secondary Glazing. Type 1

Drawing No.  
28CS(50)A01

Job No. 28CS Date 05.06.20 Scale 1:20 & 1:5 @ A3

**Studio Stassano**

24 Cheval Place  
London SW7 1ER  
United Kingdom

T +44 (0)20 3754 7431  
M +44 (0)77 9669 4196  
E info@studiostassano.com  
www.studiostassano.com

Secondary Glazing Type 2  
W6, W7 (Fixing Type B)

JAMB DETAIL (PLAN)  
scale 1:5 @ A3

SECTION DETAIL  
scale 1:5 @ A3

PROPOSED INTERNAL ELEVATION  
scale 1:20 @ A3

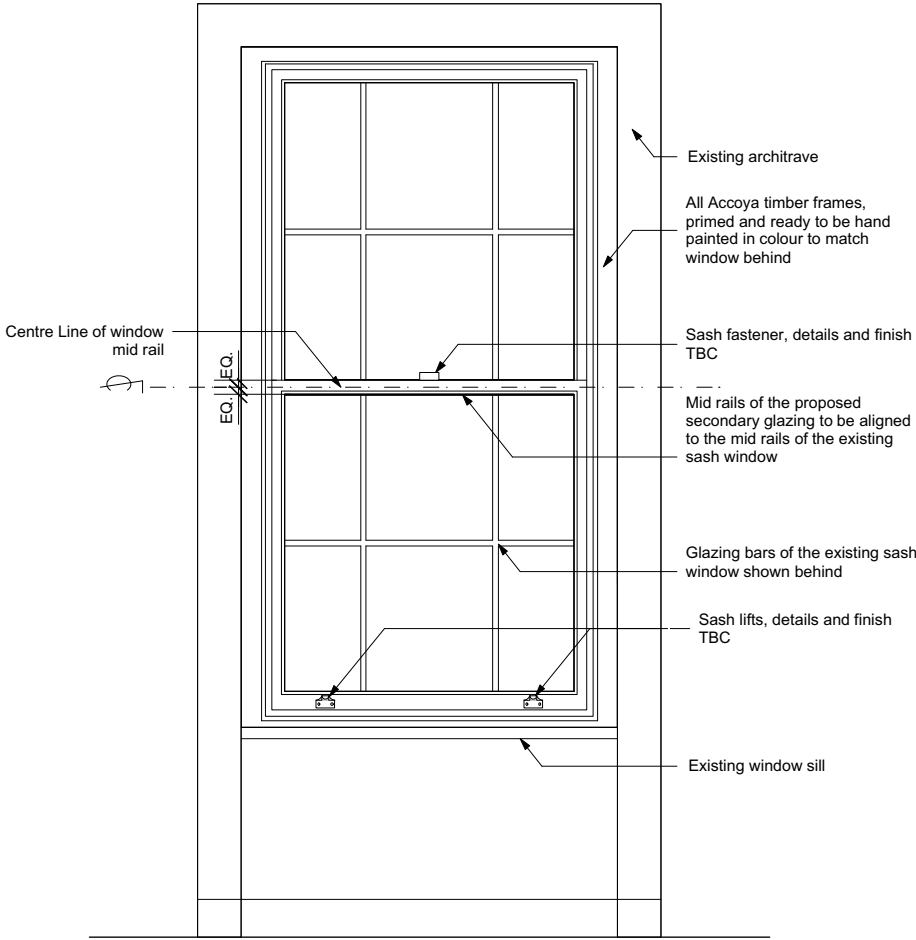

2nd Floor - Front Bedroom

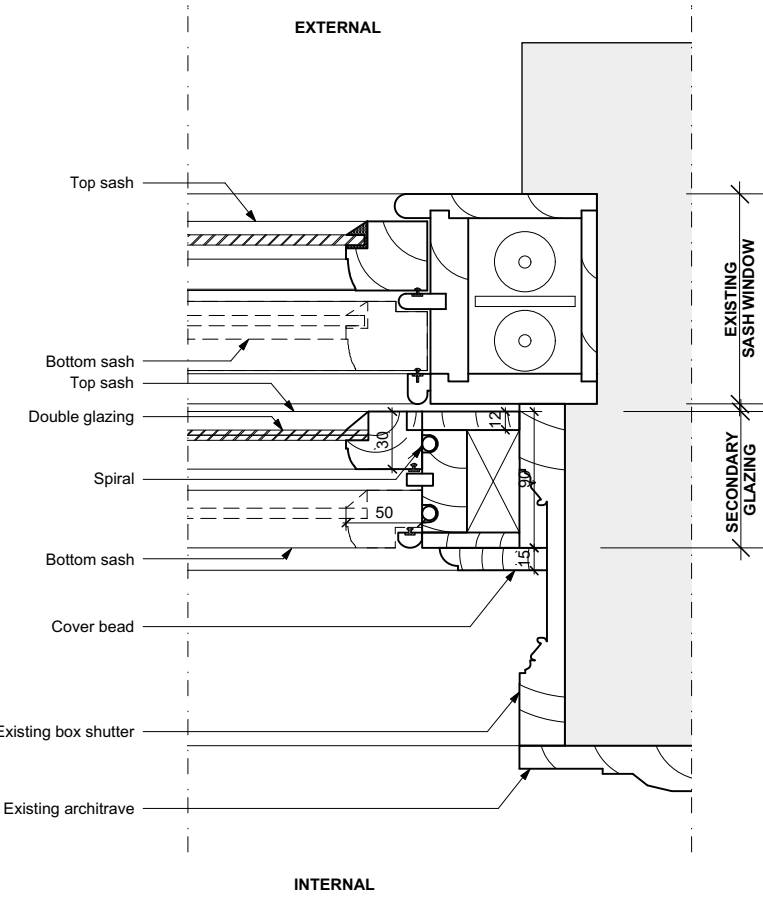

INTERNAL IMAGE  
example image of fixing to box shutter

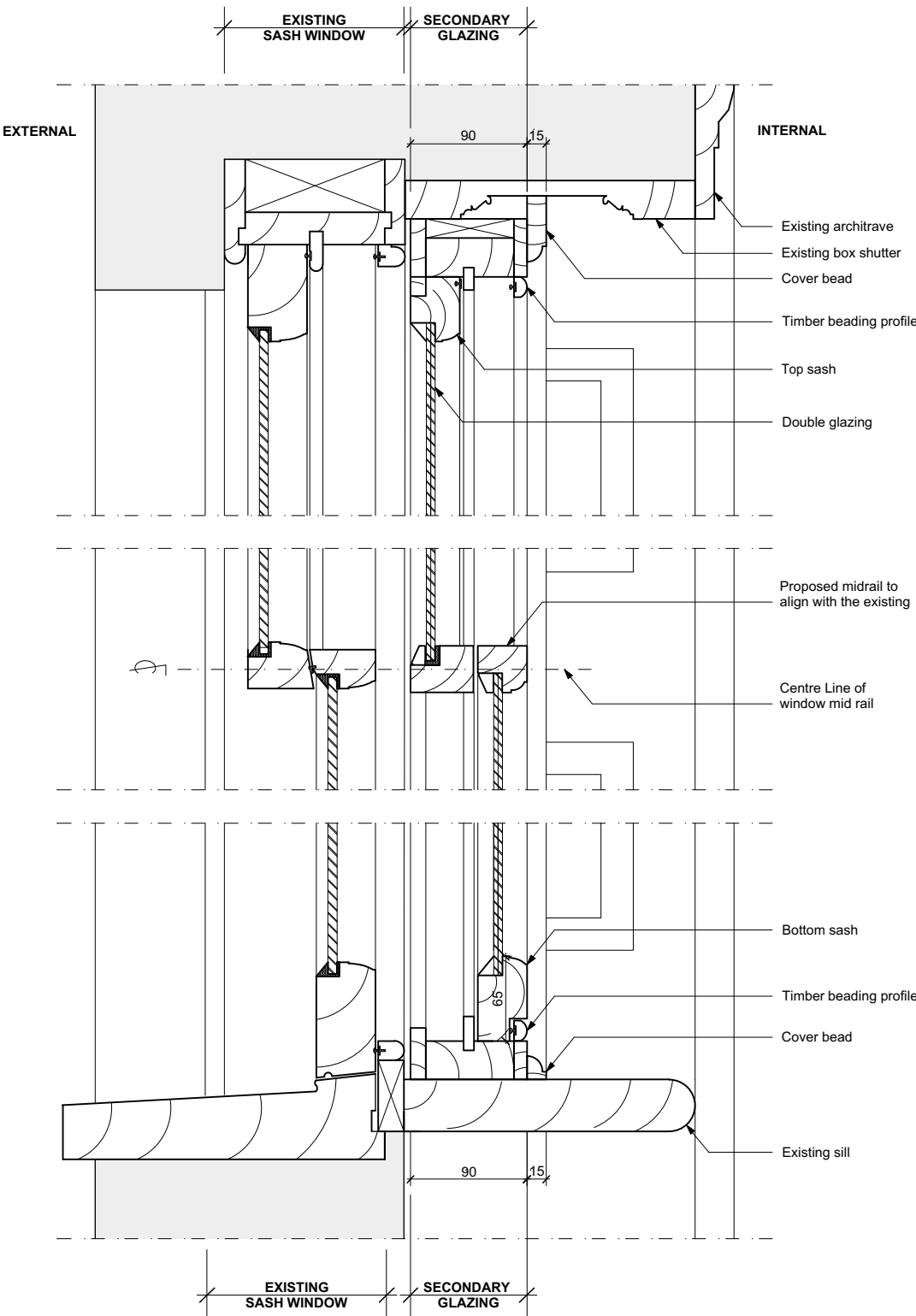

- NOTES:
- Do not scale from drawings.
  - Secondary glazing by 'The Sash Window Workshop'.
  - Requires site measurement before manufacturing.
  - All structural fixings / metal brackets to be provided by installer.
  - Mid rails of secondary glazing to be always 36mm centred with the Centre Line of the mid rail of the window behind.
  - Sashes of secondary glazing fitted with double glazing.
  - All Accoya timber frames, primed and ready to be hand painted in colour to match window behind.

Planning	05.06.20	-
issue:	date:	revision:

Project  
28 Charlotte Street

Drawing  
Proposed Secondary Glazing. Type 2

Drawing No.  
28CS(50)A02

Job No. 28CS Date 05.06.20 Scale 1:20 & 1:5 @ A3

**Studio Stassano**

24 Cheval Place  
London SW7 1ER  
United Kingdom

T +44 (0)20 3754 7431  
M +44 (0)77 9669 4196  
E info@studiostassano.com  
www.studiostassano.com

Secondary Glazing Type 3  
W8 (Fixing Type A)

PROPOSED INTERNAL ELEVATION  
scale 1:20 @ A3

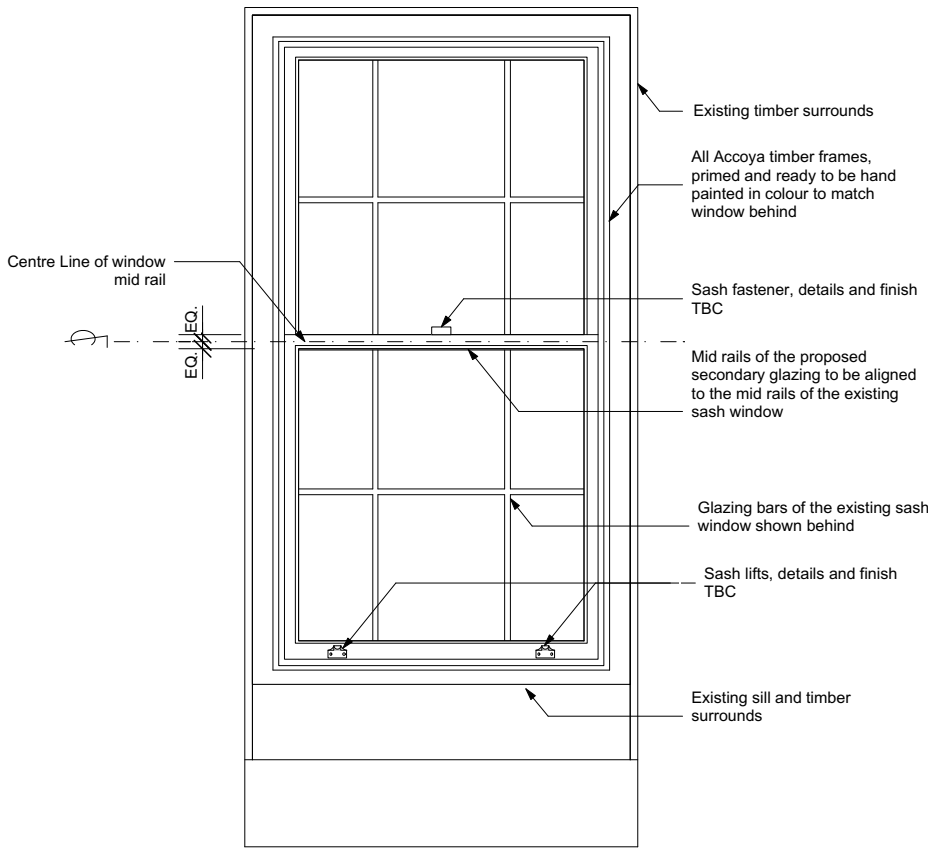

2nd Floor - Bathroom

JAMB DETAIL (PLAN)  
scale 1:5 @ A3

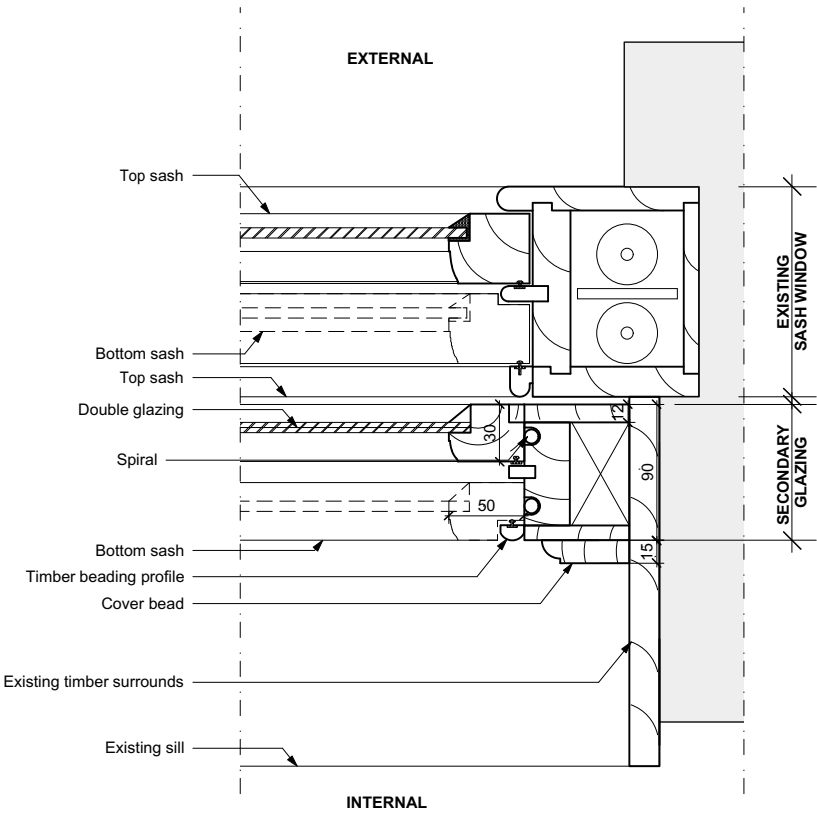

SECTION DETAIL  
scale 1:5 @ A3

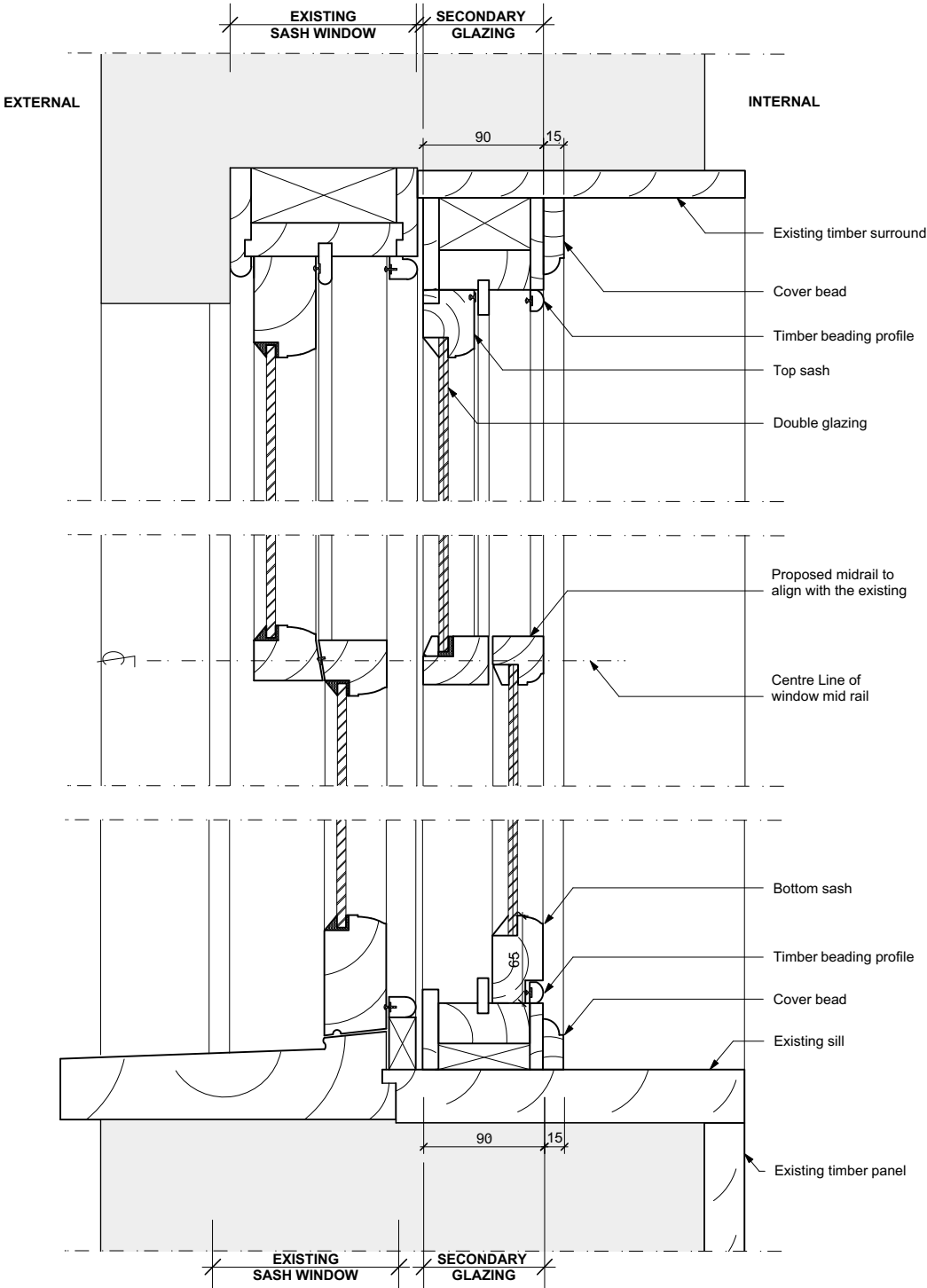

- NOTES:
- Do not scale from drawings.
  - Secondary glazing by 'The Sash Window Workshop'.
  - Requires site measurement before manufacturing.
  - All structural fixings / metal brackets to be provided by installer.
  - Mid rails of secondary glazing to be always 36mm centred with the Centre Line of the mid rail of the window behind.
  - Sashes of secondary glazing fitted with double glazing.
  - All Accoya timber frames, primed and ready to be hand painted in colour to match window behind.

Planning	05.06.20	-
issue:	date:	revision:

Project  
28 Charlotte Street

Drawing  
Proposed Secondary Glazing. Type 3

Drawing No.  
28CS(50)A03

Job No. 28CS Date 05.06.20 Scale 1:20 & 1:5 @ A3

**Studio Stassano**

24 Cheval Place  
London SW7 1ER  
United Kingdom

T +44 (0)20 3754 7431  
M +44 (0)77 9669 4196  
E info@studiostassano.com  
www.studiostassano.com

Secondary Glazing Type 4  
W9, W10 (Fixing Type B)

JAMB DETAIL (PLAN)  
scale 1:5 @ A3

SECTION DETAIL  
scale 1:5 @ A3

PROPOSED INTERNAL ELEVATION  
scale 1:20 @ A3

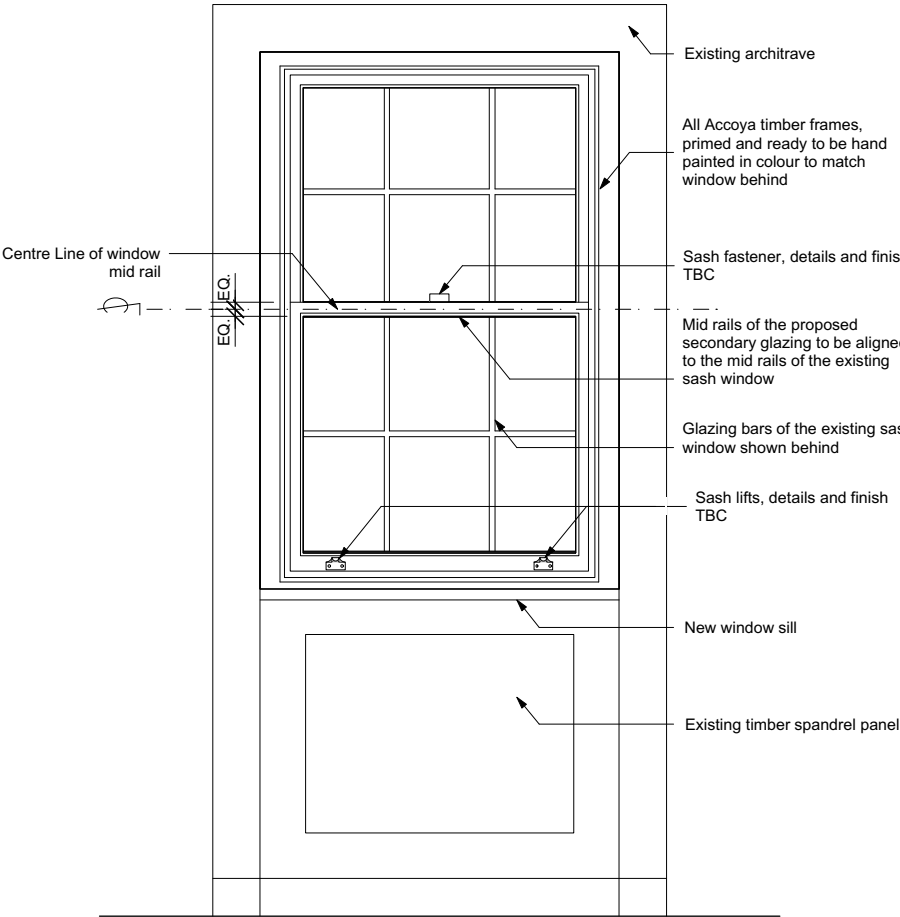

2nd Floor - Rear Bedroom

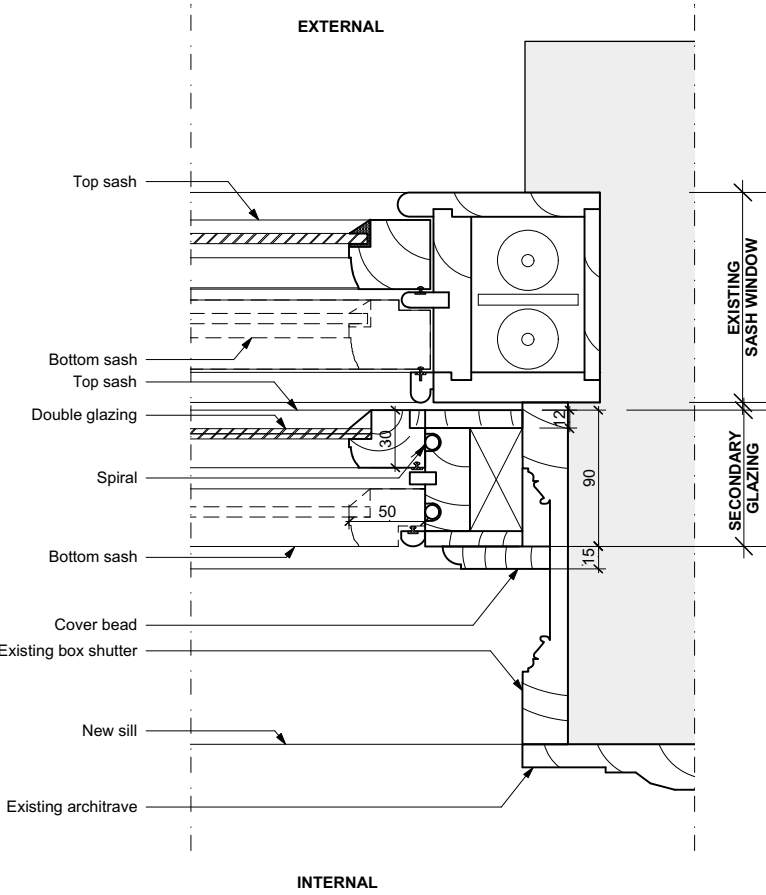

INTERNAL IMAGE  
example image of fixing to box shutter

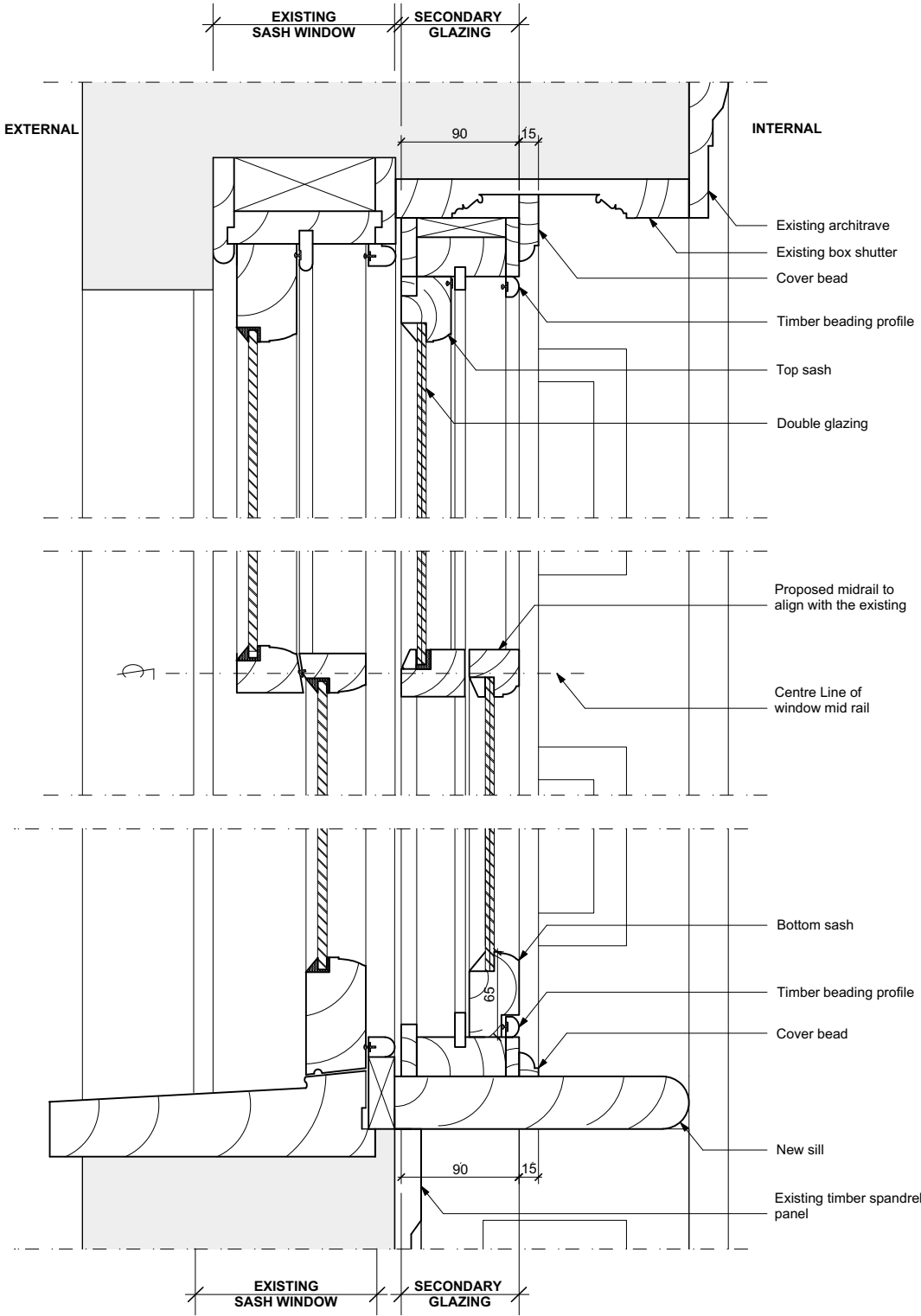

- NOTES:
- Do not scale from drawings.
  - Secondary glazing by 'The Sash Window Workshop'.
  - Requires site measurement before manufacturing.
  - All structural fixings / metal brackets to be provided by installer.
  - Mid rails of secondary glazing to be always 36mm centred with the Centre Line of the mid rail of the window behind.
  - Sashes of secondary glazing fitted with double glazing.
  - All Accoya timber frames, primed and ready to be hand painted in colour to match window behind.

Planning	05.06.20	-
issue:	date:	revision:

Project  
28 Charlotte Street

Drawing  
Proposed Secondary Glazing. Type 4

Drawing No.  
28CS(50)A04

Job No. 28CS Date 05.06.20 Scale 1:20 & 1:5 @ A3

**Studio Stassano**

24 Cheval Place  
London SW7 1ER  
United Kingdom

T +44 (0)20 3754 7431  
M +44 (0)77 9669 4196  
E info@studiostassano.com  
www.studiostassano.com

Secondary Glazing Type 5  
W11 (Fixing Type B)

PROPOSED INTERNAL ELEVATION  
scale 1:20 @ A3

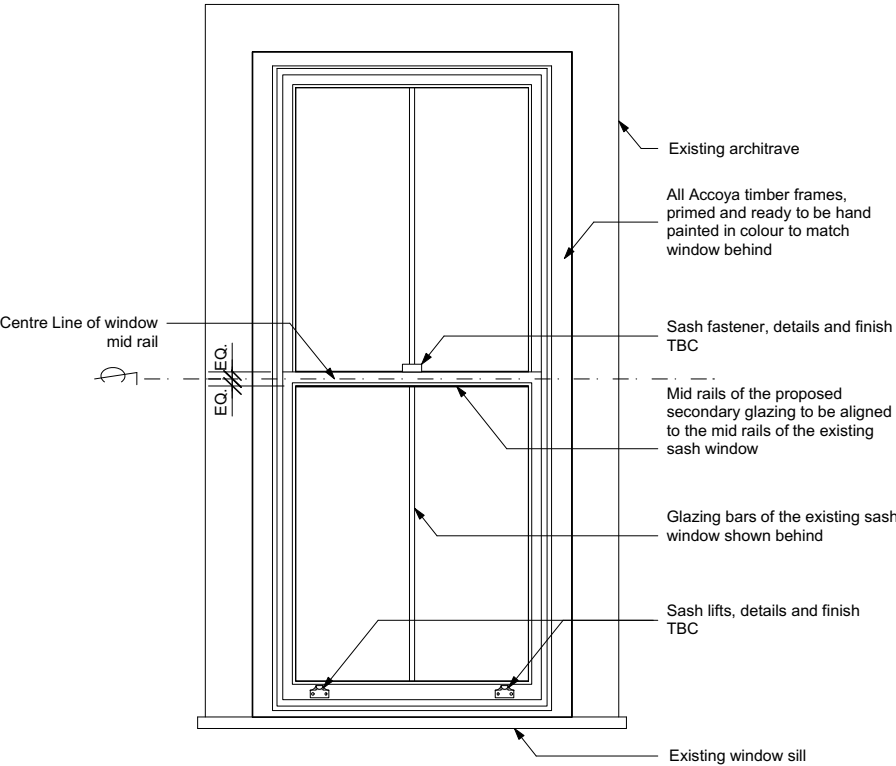

Stair landing 1st/2nd Floor

JAMB DETAIL (PLAN)  
scale 1:5 @ A3

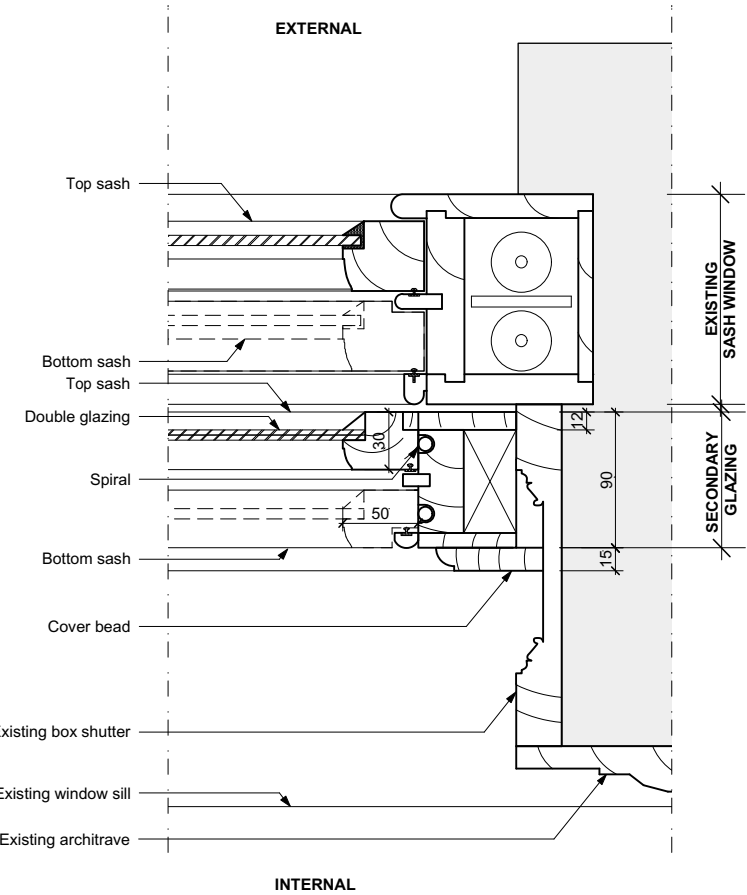

INTERNAL IMAGE  
example image of fixing to box shutter



SECTION DETAIL  
scale 1:5 @ A3

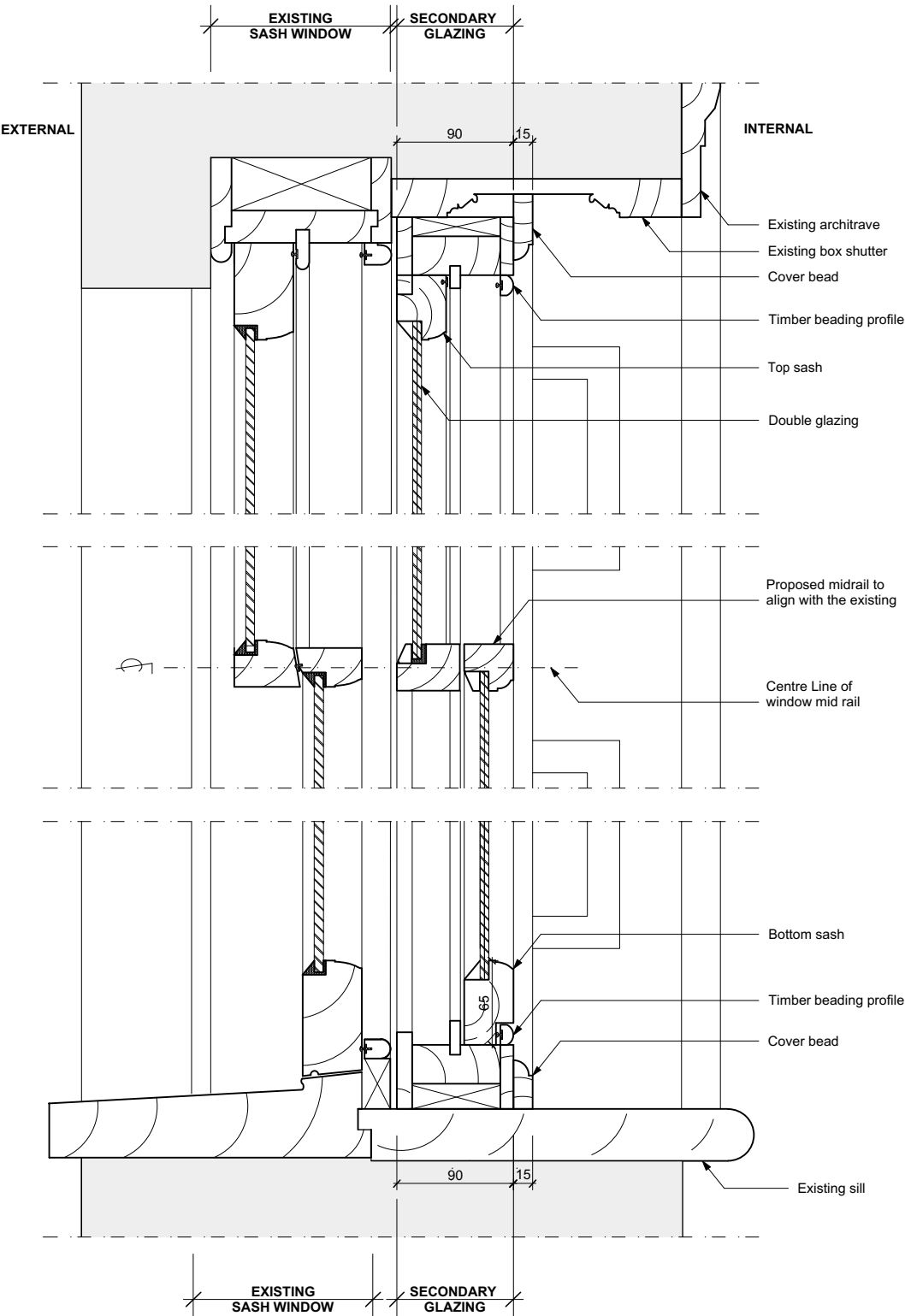

- NOTES:
- Do not scale from drawings.
  - Secondary glazing by 'The Sash Window Workshop'.
  - Requires site measurement before manufacturing.
  - All structural fixings / metal brackets to be provided by installer.
  - Mid rails of secondary glazing to be always 36mm centred with the Centre Line of the mid rail of the window behind.
  - Sashes of secondary glazing fitted with double glazing.
  - All Accoya timber frames, primed and ready to be hand painted in colour to match window behind.

Planning	05.06.20	-
issue:	date:	revision:

Project  
28 Charlotte Street

Drawing  
Proposed Secondary Glazing. Type 5

Drawing No.  
28CS(50)A05

Job No. 28CS Date 05.06.20 Scale 1:20 & 1:5 @ A3

**Studio Stassano**

24 Cheval Place  
London SW7 1ER  
United Kingdom

T +44 (0)20 3754 7431  
M +44 (0)77 9669 4196  
E info@studiostassano.com  
www.studiostassano.com

Secondary Glazing Type 6  
W12, W13, W15, W16 (Fixing Type A)

SECTION DETAIL  
scale 1:5 @ A3

PROPOSED INTERNAL ELEVATION  
scale 1:20 @ A3

JAMB DETAIL (PLAN)  
scale 1:5 @ A3

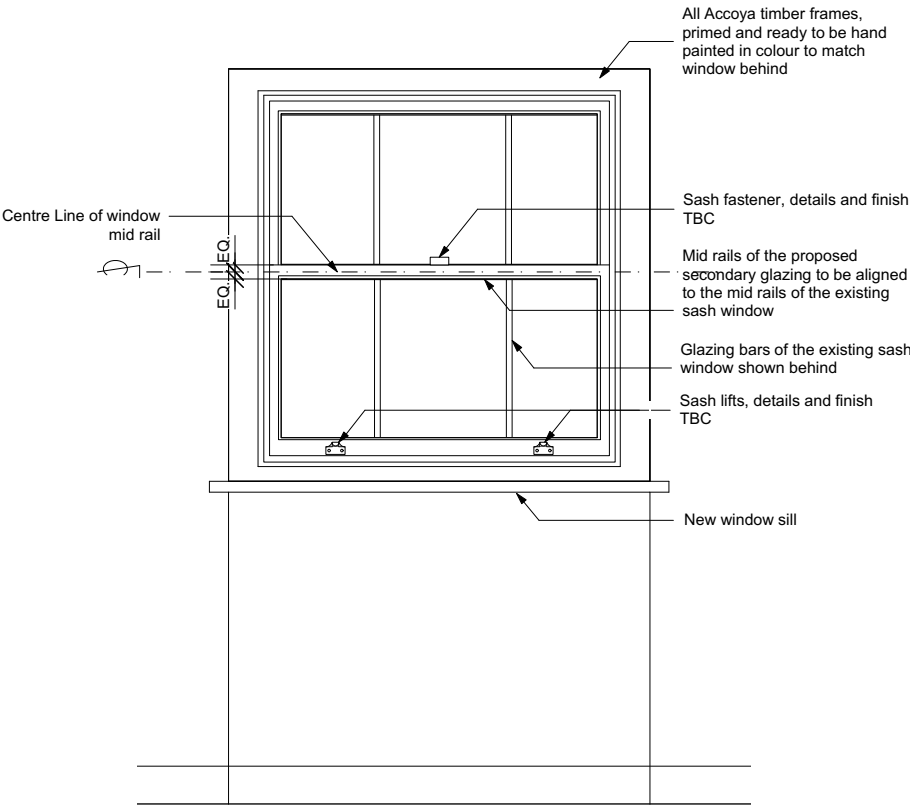

3rd Floor - Front & Rear Bedrooms

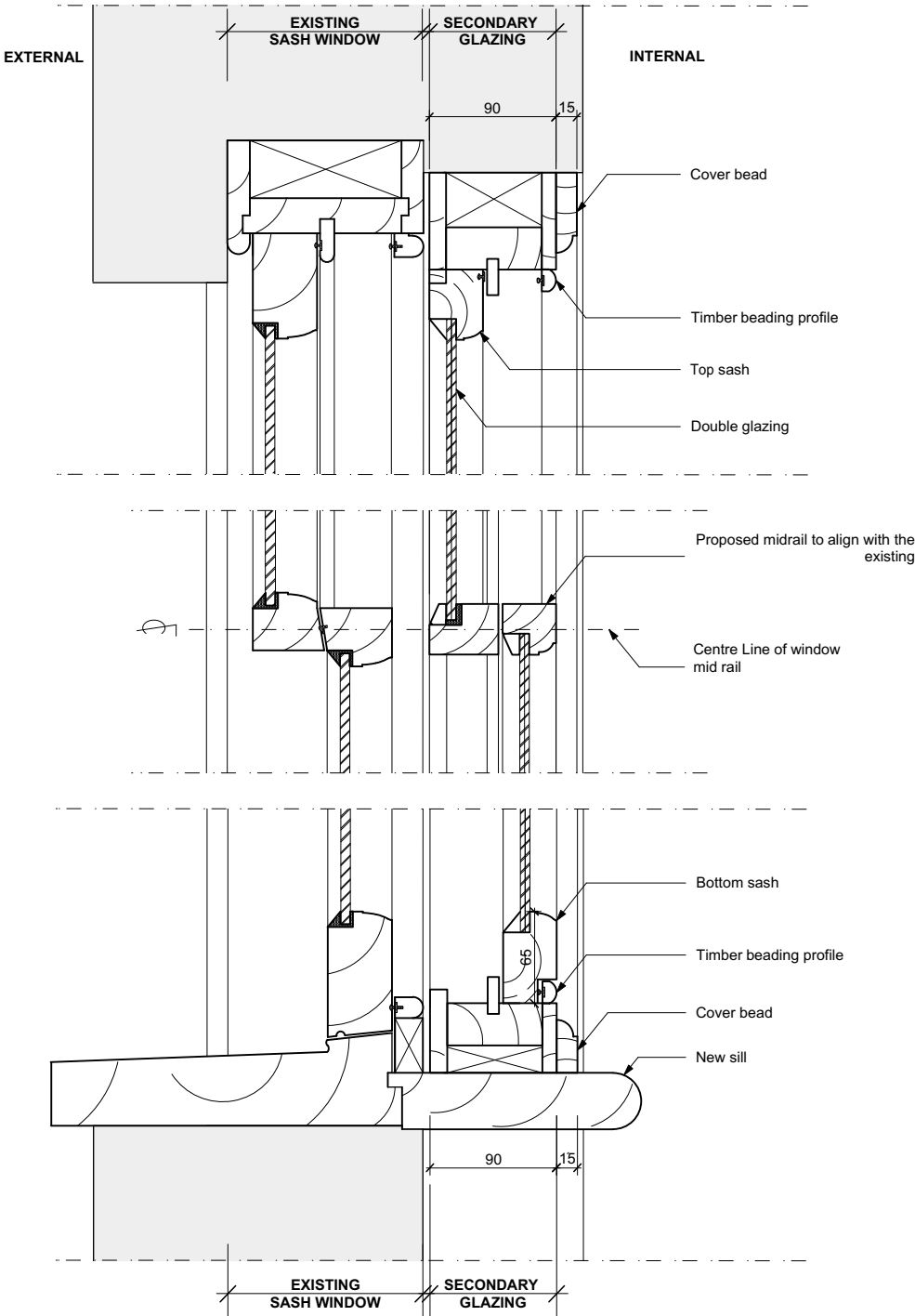
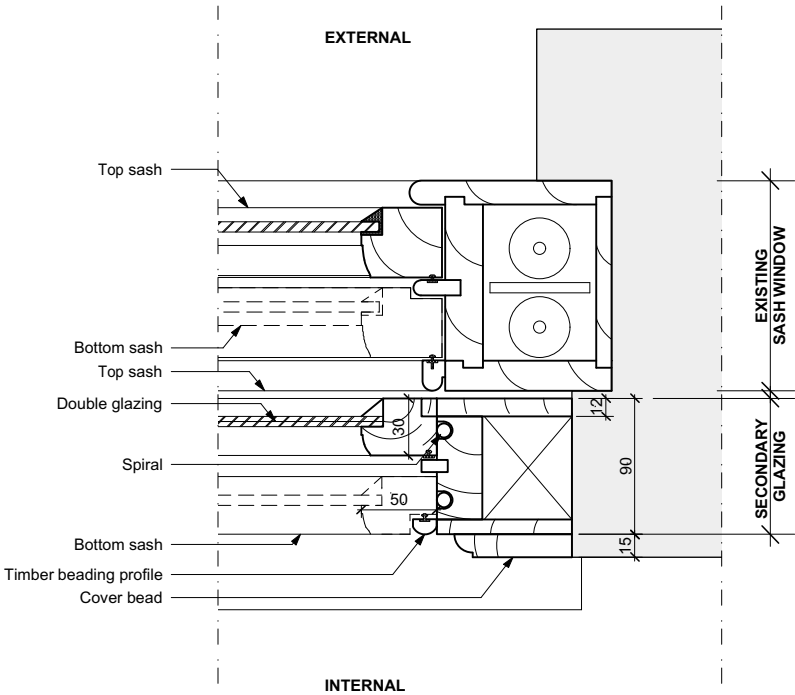

- NOTES:
- Do not scale from drawings.
  - Secondary glazing by 'The Sash Window Workshop'.
  - Requires site measurement before manufacturing.
  - All structural fixings / metal brackets to be provided by installer.
  - Mid rails of secondary glazing to be always 36mm centred with the Centre Line of the mid rail of the window behind.
  - Sashes of secondary glazing fitted with double glazing.
  - All Accoya timber frames, primed and ready to be hand painted in colour to match window behind.

Planning	05.06.20	-
issue:	date:	revision:

Project  
28 Charlotte Street

Drawing  
Proposed Secondary Glazing. Type 6

Drawing No.  
28CS(50)A06

Job No. 28CS Date 05.06.20 Scale 1:20 & 1:5 @ A3

**Studio Stassano**

24 Cheval Place  
London SW7 1ER  
United Kingdom

T +44 (0)20 3754 7431  
M +44 (0)77 9669 4196  
E info@studiostassano.com  
www.studiostassano.com

Secondary Glazing Type 7  
W14 (Fixing Type A)

SECTION DETAIL  
scale 1:5 @ A3

PROPOSED INTERNAL ELEVATION  
scale 1:20 @ A3

JAMB DETAIL (PLAN)  
scale 1:5 @ A3

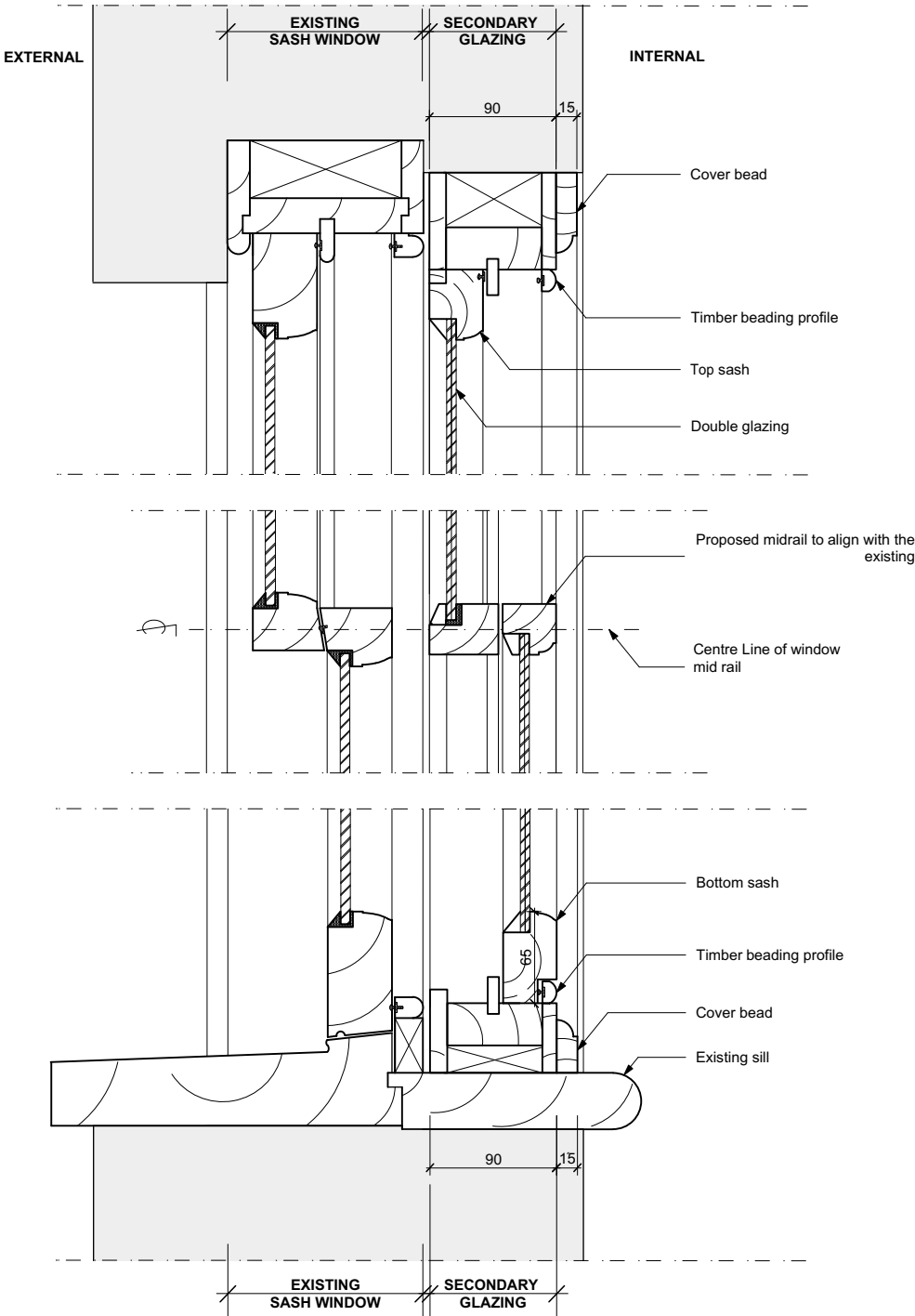
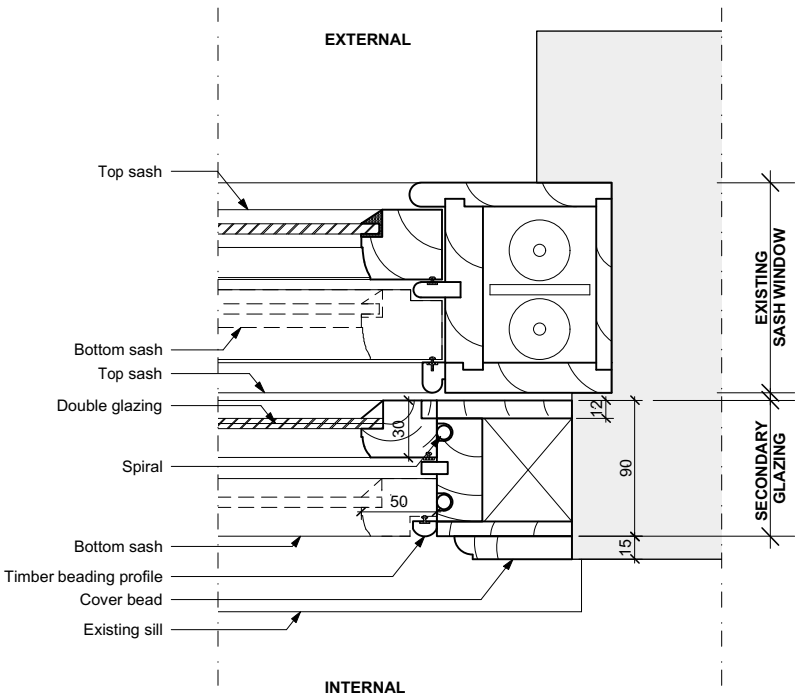
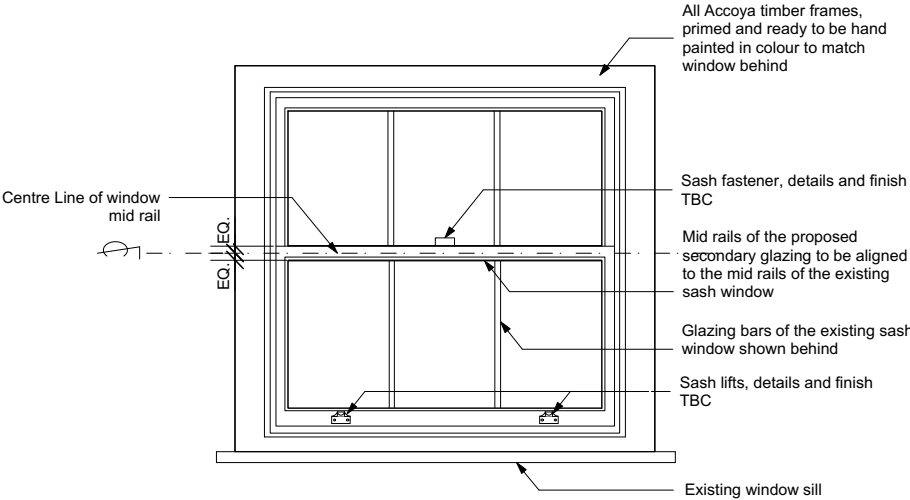

3rd Floor - Bathroom

- NOTES:
- Do not scale from drawings.
  - Secondary glazing by 'The Sash Window Workshop'.
  - Requires site measurement before manufacturing.
  - All structural fixings / metal brackets to be provided by installer.
  - Mid rails of secondary glazing to be always 36mm centred with the Centre Line of the mid rail of the window behind.
  - Sashes of secondary glazing fitted with double glazing.
  - All Accoya timber frames, primed and ready to be hand painted in colour to match window behind.

Planning	05.06.20	-
issue:	date:	revision:

Project  
28 Charlotte Street

Drawing  
Proposed Secondary Glazing. Type 7

Drawing No.  
28CS(50)A07

Job No.  
28CS

Date  
05.06.20

Scale  
1:20 & 1:5 @ A3

Studio Stassano

24 Cheval Place  
London SW7 1ER  
United Kingdom

T +44 (0)20 3754 7431  
M +44 (0)77 9669 4196  
E info@studiostassano.com  
www.studiostassano.com

Secondary Glazing Type 8  
W17 (Fixing Type A)

PROPOSED INTERNAL ELEVATION  
scale 1:20 @ A3

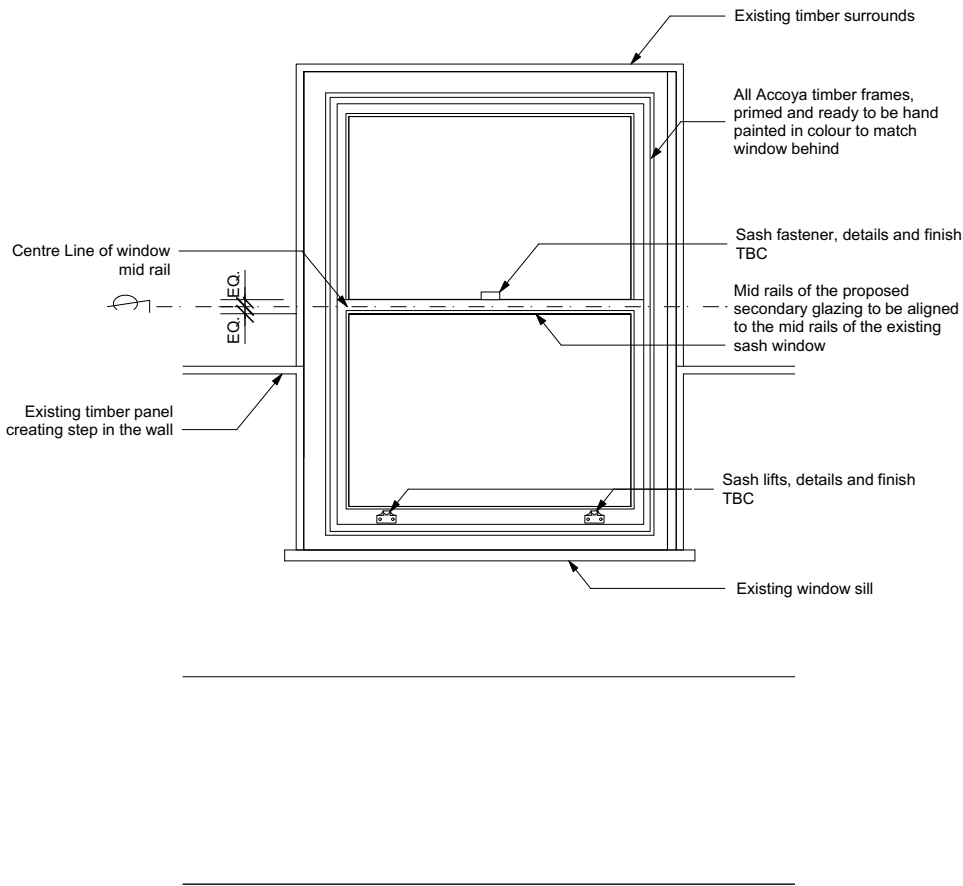

Stair landing 2nd/3rd Floor

JAMB DETAIL (PLAN)  
scale 1:5 @ A3

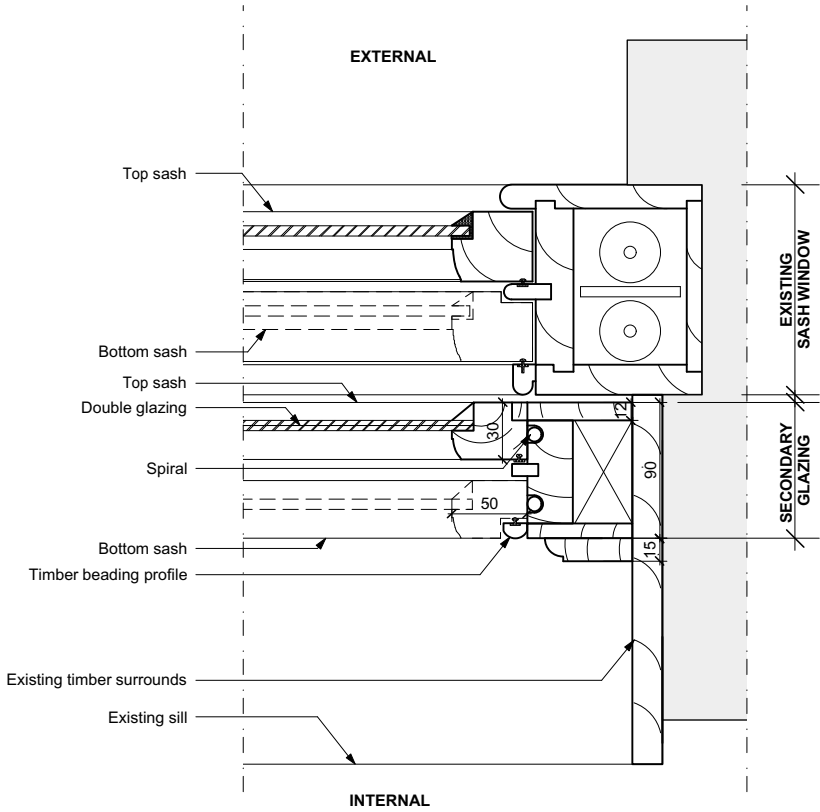

SECTION DETAIL  
scale 1:5 @ A3

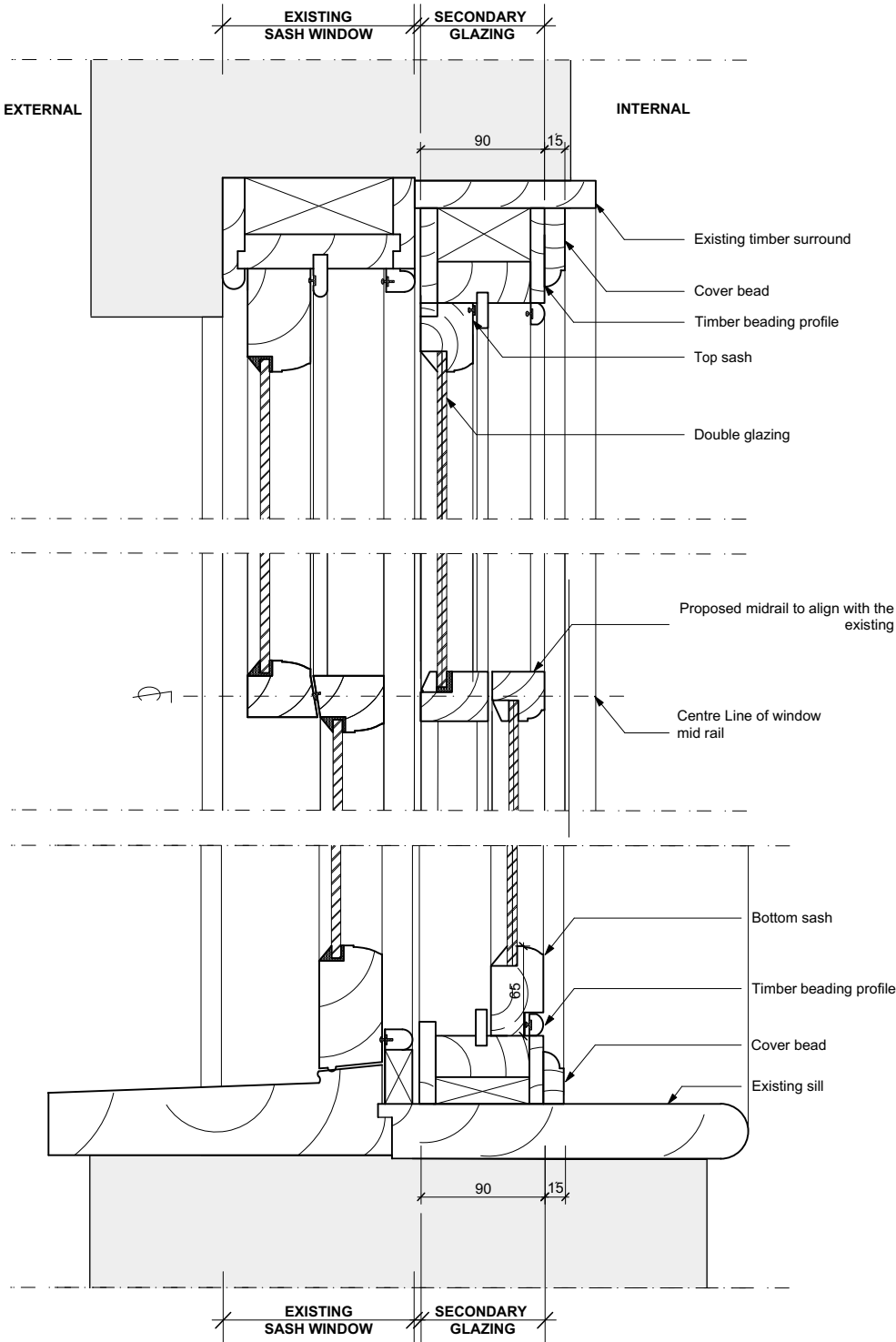

- NOTES:
1. Do not scale from drawings.
  2. Secondary glazing by 'The Sash Window Workshop'.
  3. Requires site measurement before manufacturing.
  4. All structural fixings / metal brackets to be provided by installer.
  5. Mid rails of secondary glazing to be always 36mm centred with the Centre Line of the mid rail of the window behind.
  6. Sashes of secondary glazing fitted with double glazing.
  7. All Accoya timber frames, primed and ready to be hand painted in colour to match window behind.

Planning	05.06.20	-
issue:	date:	revision:

Project  
28 Charlotte Street

Drawing  
Proposed Secondary Glazing. Type 8

Drawing No.  
28CS(50)A08

Job No.  
28CS

Date  
05.06.20

Scale  
1:20 & 1:5 @ A3

Studio Stassano

T +44 (0)20 3754 7431  
M +44 (0)77 9669 4196  
E info@studiostassano.com  
www.studiostassano.com

24 Cheval Place  
London SW7 1ER  
United Kingdom