

Key Plan:

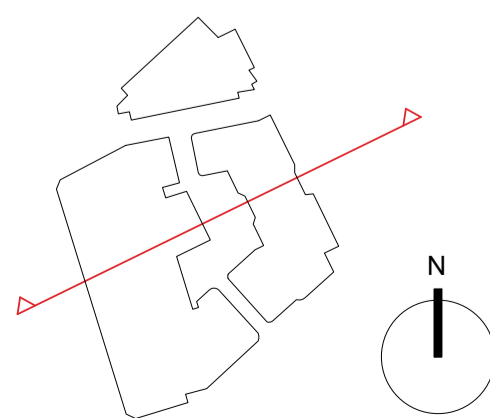

--- Outline of Existing 60's Building (Partly Retained)

Notes:

Courtyard furniture and planter design is indicative only and subject to design development.

Do not scale. All dimensions to be confirmed on site. Information contained in this drawing is the sole copyright of Orms designers + architects ltd and is not to be reproduced without permission.
 The setting out and dimensions of any existing building elements shown are based on collated archive information, measured surveys and site investigations as available. If there is any reasonable doubt in relation to position of existing building fabric which affects costs or final construction details the contractor should undertake relevant surveys to verify the information, and any changes discovered should be notified to the architect.
 This drawing should be read in conjunction with all other project information prepared by Orms and other design consultants. In the event of any conflicts between information on this drawing and other project information that may be contained on models, specifications, schedules, etc. seek clarification with Orms.
 Please note that dwg or other cad formats provided in addition to pdf documentation are issued to aid co-ordination only. Use of written dimensions and levels is permitted, but all other dimensions extracted from the digital content are not to be relied upon. Data should always be checked against pdf information.
 Drawings issued with construction record status or revision are not surveys and are to be verified on site prior to making any use of them. Orms do not take responsibility for any discrepancies between the drawings and actual as built condition.

Orms

1 Oliver's Yard
 55-71 City Road
 London
 EC1Y 1HQ
 0207 833 8333
 orms@orms.co.uk
 orms.co.uk

Rev.	Date	Description
P01	20.03.20	Draft Planning Issue
P02	20.04.20	Planning Issue

Project:
The Former Central St. Martin's Site

Drawing title:
Proposed Planning Section AA

Scale@A1
1 : 200

Drawing Number
GSM-ORM-ZZ-AA-DR-A-12400

Project Originator Zone Location Type Role Number
PL - Planning

Project No.
2233

Rev.

P02



Key Plan:

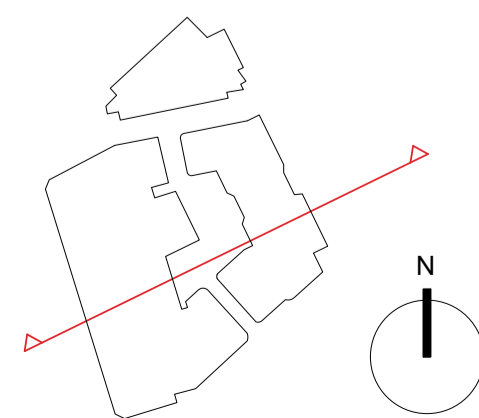

--- Outline of Existing 60's Building (Partly Retained)

Notes:

Courtyard furniture and planter design is indicative only and subject to design development.

Do not scale. All dimensions to be confirmed on site. Information contained in this drawing is the sole copyright of Orms designers + architects ltd and is not to be reproduced without permission.
 The setting out and dimensions of any existing building elements shown are based on collated archive information, measured surveys and site investigations as available. If there is any reasonable doubt in relation to position of existing building fabric which affects costs or final construction details the contractor should undertake relevant surveys to verify the information, and any changes discovered should be notified to the architect.
 This drawing should be read in conjunction with all other project information prepared by Orms and other design consultants. In the event of any conflicts between information on this drawing and other project information that may be contained on models, specifications, schedules, etc. seek clarification with Orms.
 Please note that dwg or other cad formats provided in addition to pdf documentation are issued to aid co-ordination only. Use of written dimensions and levels is permitted, but all other dimensions extracted from the digital content are not to be relied upon. Data should always be checked against pdf information.
 Drawings issued with construction record status or revision are not surveys and are to be verified on site prior to making any use of them. Orms do not take responsibility for any discrepancies between the drawings and actual as built condition.

Orms

1 Oliver's Yard
 55-71 City Road
 London
 EC1Y 1HQ
 0207 833 8333
 orms@orms.co.uk
 orms.co.uk

Rev.	Date	Description
P01	20.03.20	Draft Planning Issue
P02	20.04.20	Planning Issue

Project:
 The Former Central St. Martin's Site

Drawing title:
 Proposed
 Planning
 Section BB

Scale@A1
 1 : 200

Drawing Number
 Project Originator Zone Location Type Role Number

GSM-ORM-ZZ-BB-DR-A-12401 P02

Issued for:
 PL - Planning

Project No.
 2233

Rev.

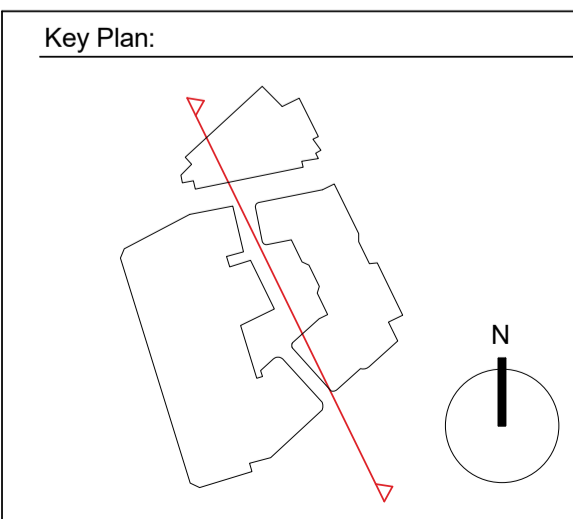
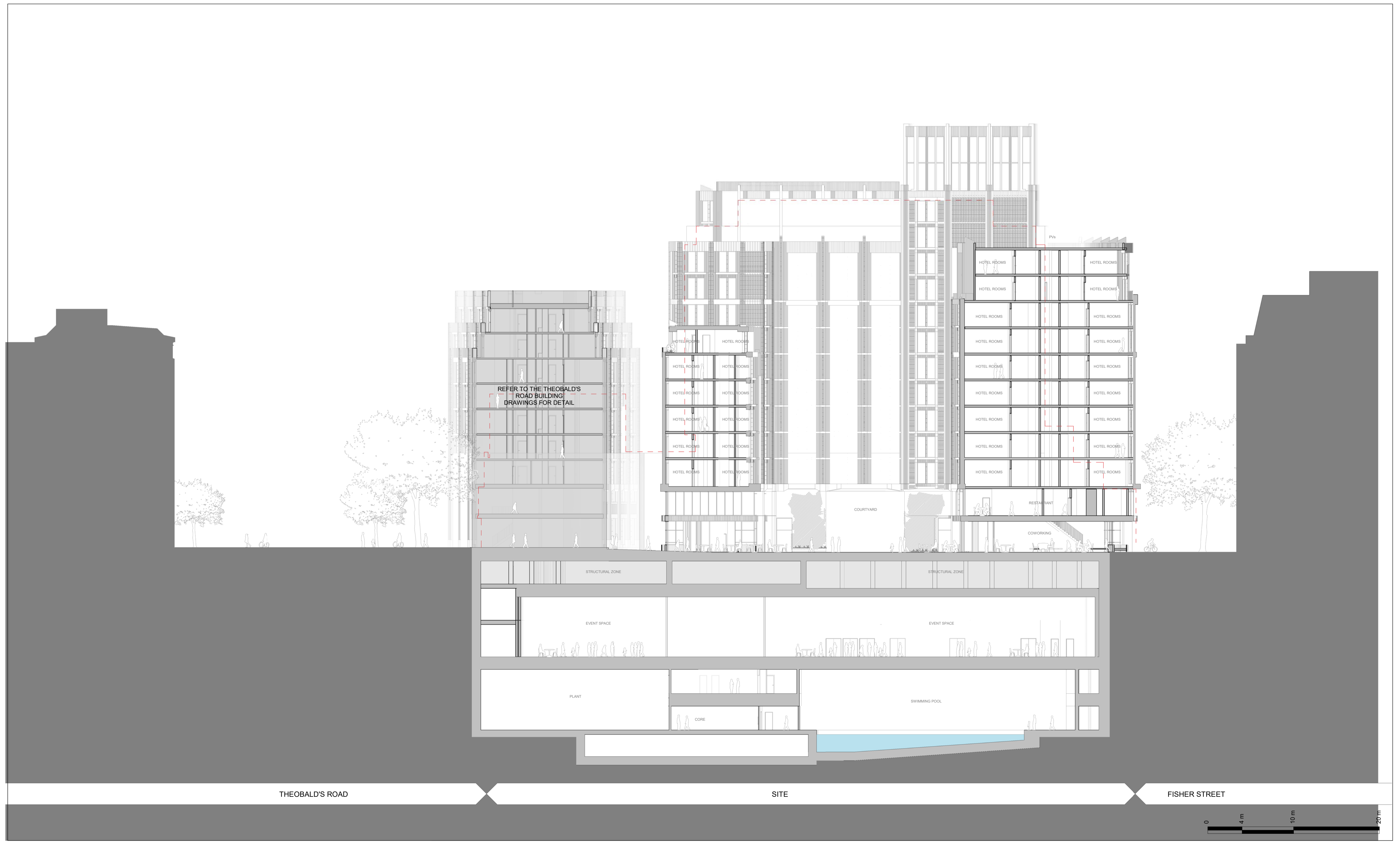

--- Outline of Existing 60's Building (Partly Retained)

Greenery

Notes:
 Courtyard furniture and planter design is indicative only and subject to design development.

Do not scale. All dimensions to be confirmed on site. Information contained in this drawing is the sole copyright of Orms designers + architects ltd and is not to be reproduced without permission.
 The setting out and dimensions of any existing building elements shown are based on collated archive information, measured surveys and site investigations as available. If there is any reasonable doubt in relation to position of existing building fabric which affects costs or final construction details the contractor should undertake relevant surveys to verify the information, and any changes discovered should be notified to the architect.
 This drawing should be read in conjunction with all other project information prepared by Orms and other design consultants. In the event of any conflicts between information on this drawing and other project information that may be contained on models, specifications, schedules, etc. seek clarification with Orms.
 Please note that dwg or other cad formats provided in addition to pdf documentation are issued to aid co-ordination only. Use of written dimensions and levels is permitted, but all other dimensions extracted from the digital content are not to be relied upon. Data should always be checked against pdf information.
 Drawings issued with construction record status or revision are not surveys and are to be verified on site prior to making any use of them. Orms do not take responsibility for any discrepancies between the drawings and actual as built condition.

Orms
 1 Oliver's Yard
 55-71 City Road
 London
 EC1Y 1HQ
 0207 833 8533
 orms@orms.co.uk
 orms.co.uk

Rev.	Date	Description
P01	20.03.20	Draft Planning Issue
P02	20.04.20	Planning Issue

Project:
The Former Central St. Martin's Site

Drawing title:
Proposed Planning Section CC

Scale@A1
 1 : 200

Drawing Number
 Project Originator Zone Location Type Role Number
GSM-ORM-ZZ-CC-DR-A-12402 P02

Issued for:
PL - Planning

Project No.
2233

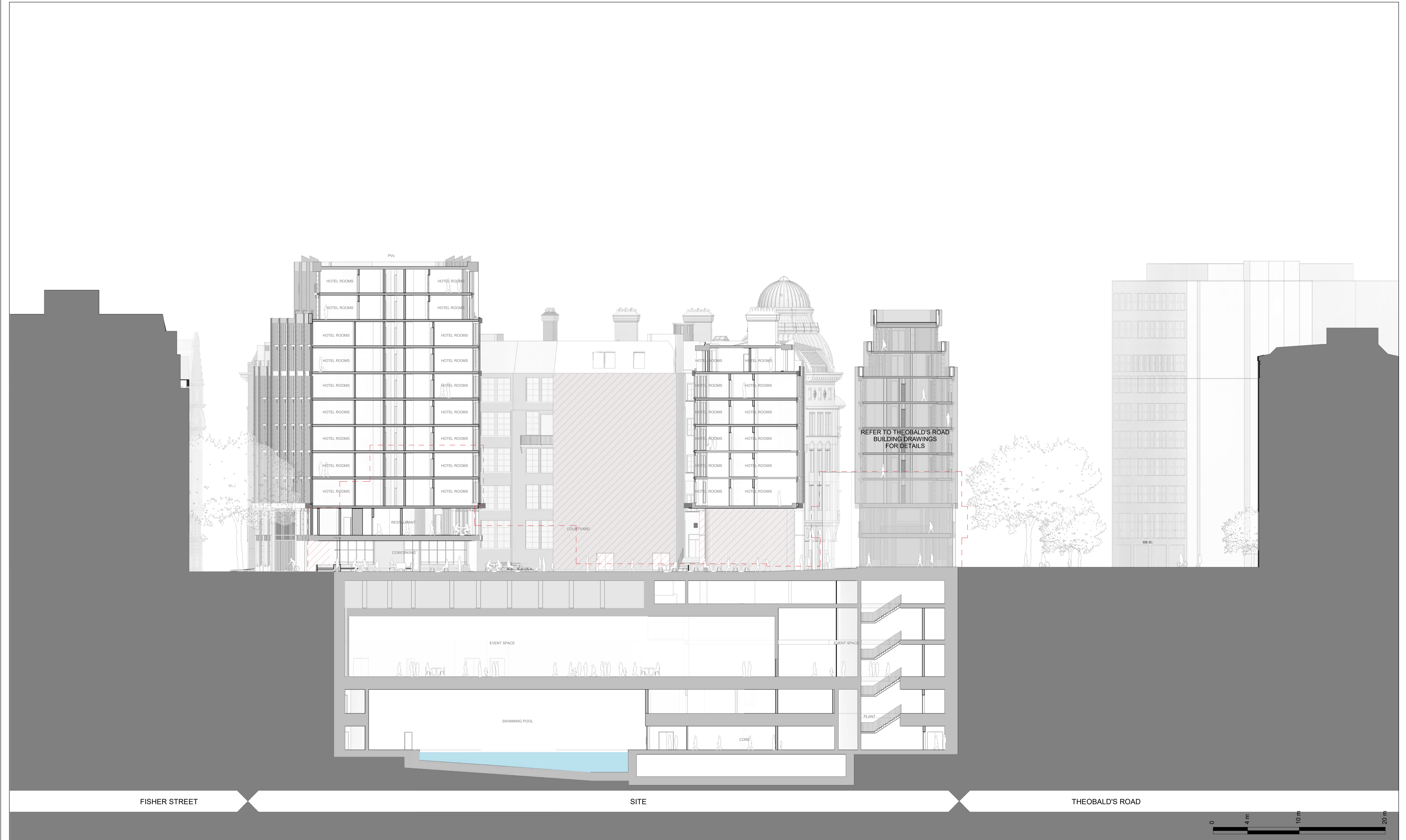

FISHER STREET

SITE

THEOBALD'S ROAD

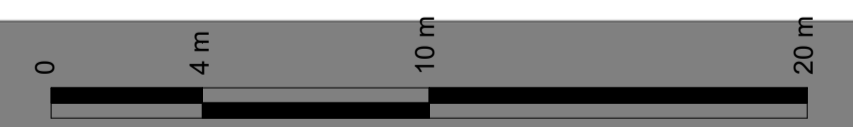

Key Plan:

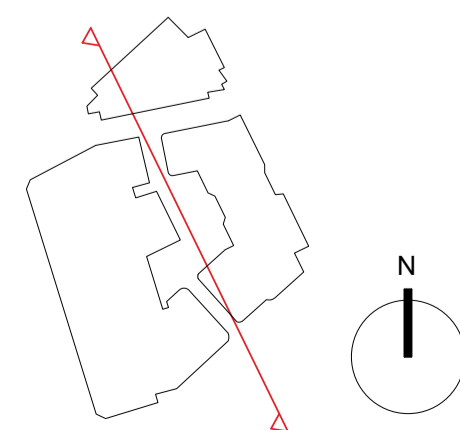

- - - Outline of Existing 60's Building (Partly Retained)
- //// Artwork
- //// Greenery

Notes:

Courtyard furniture and planter design is indicative only and subject to design development.

Do not scale. All dimensions to be confirmed on site. Information contained in this drawing is the sole copyright of Orms designers + architects ltd and is not to be reproduced without permission.
 The setting out and dimensions of any existing building elements shown are based on collated archive information, measured surveys and site investigations as available. If there is any reasonable doubt in relation to position of existing building fabric which affects costs or final construction details the contractor should undertake relevant surveys to verify the information, and any changes discovered should be notified to the architect.
 This drawing should be read in conjunction with all other project information prepared by Orms and other design consultants. In the event of any conflicts between information on this drawing and other project information that may be contained on models, specifications, schedules, etc. seek clarification with Orms.
 Please note that dwg or other cad formats provided in addition to pdf documentation are issued to aid co-ordination only. Use of written dimensions and levels is permitted, but all other dimensions extracted from the digital content are not to be relied upon. Data should always be checked against pdf information.
 Drawings issued with construction record status or revision are not surveys and are to be verified on site prior to making any use of them. Orms do not take responsibility for any discrepancies between the drawings and actual as built condition.

Orms

1 Oliver's Yard
 55-71 City Road
 London
 EC1Y 1HQ
 0207 833 8533
 orms@orms.co.uk
 orms.co.uk

Rev.	Date	Description
P01	20.04.20	Planning Issue

Project:
The Former Central St. Martin's Site

Drawing title:
Proposed Planning Section DD

Scale@A1
1 : 200

Drawing Number
GSM-ORM-ZZ-DD-DR-A-12403

Project No.
2233

Rev.
P01

Issued for:
PL - Planning