

2 Proposed - North Courtyard Elevation  
Scale: 1 : 100

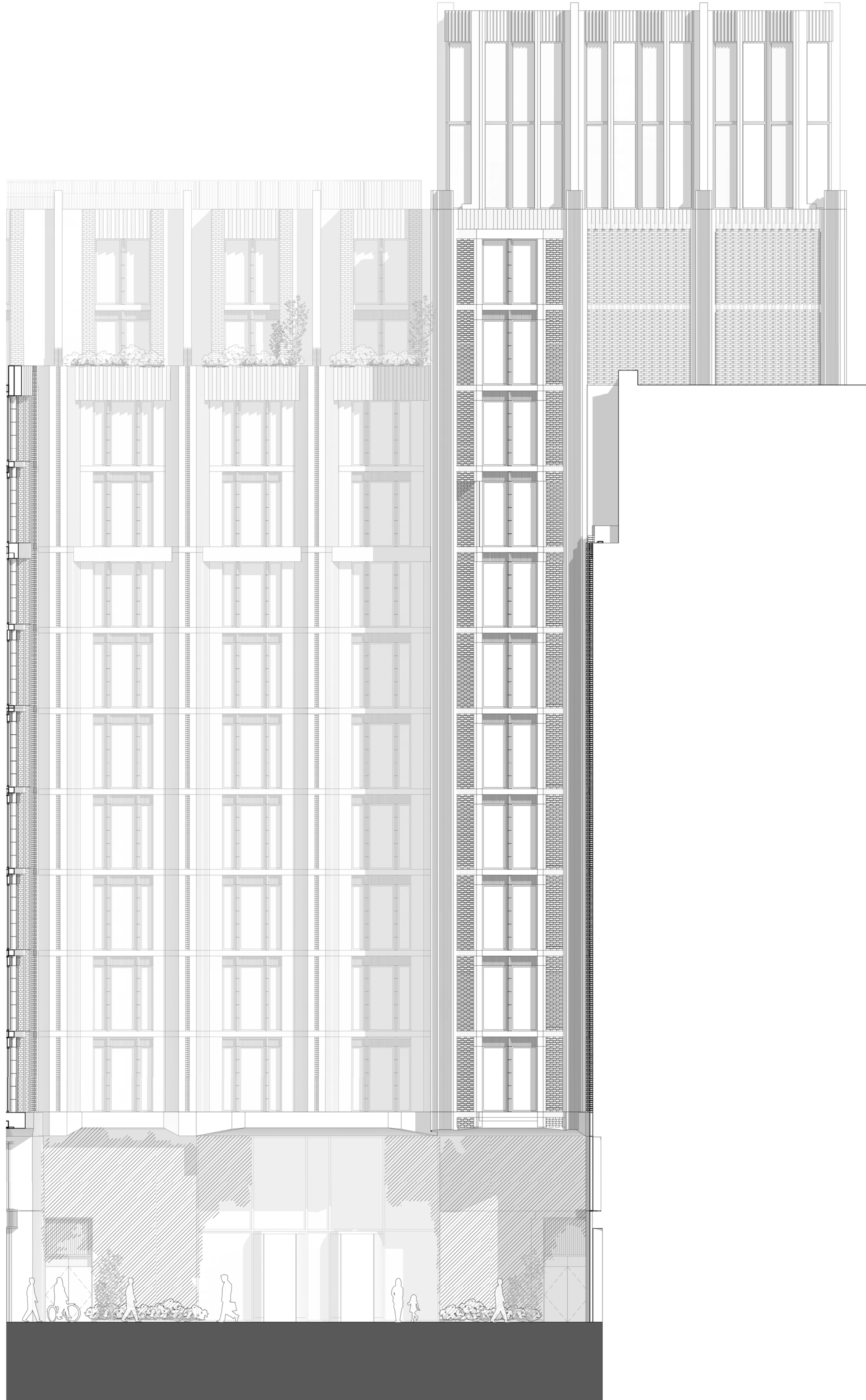

1 Proposed - East Courtyard Elevation  
Scale: 1 : 100

Do not scale. All dimensions to be confirmed on site. Information contained in this drawing is the sole copyright of Orms designers + architects ltd and is not to be reproduced without permission.

The setting out and dimensions of any existing building elements shown are based on collated archive information, measured surveys and site investigations as available. If there is any reasonable doubt in relation to position of existing building fabric which affects costs or final construction details the contractor should undertake relevant surveys to verify the information, and any changes discovered should be notified to the architect.

This drawing should be read in conjunction with all other project information prepared by Orms and design consultants. In the event of any conflicts between information on this drawing and other project information that may be contained on models, specifications, schedules, etc. seek clarification with Orms.

Please note that dwg or other cad formats provided in addition to pdf documentation are issued to aid co-ordination only. Use of written dimensions and levels is permitted, but all other dimensions extracted from the digital content are not to be relied upon. Data should always be checked against pdf information.

Drawings issued with construction record status or revision are not surveys and are to be verified on site prior to making any use of them. Orms do not take responsibility for any discrepancies between the drawings and actual as build condition.

Key Plan:

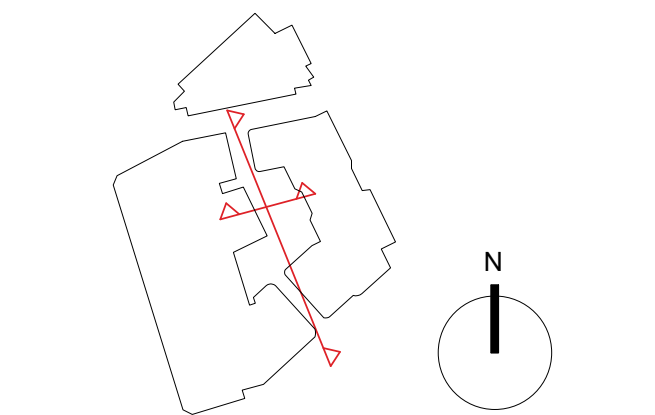

CDM risks relevant to this drawing:

Notes:

Courtyard furniture and planter design is indicative only and subject to design development.

Artwork facades to be developed

- Artwork
- Greenery

Rev.	Date	Description
P01	20.04.20	Planning Issue

Issued for:  
PL - Planning

Orms

1 Oliver's Yard  
55-71 City Road  
London  
EC1Y 1HQ  
0207 833 8533  
orms@orms.co.uk  
orms.co.uk

Project:  
The Former Central St. Martin's Site

Drawing title:  
Proposed  
Planning  
North and East Courtyard Elevation

Scale@A1  
1 : 100

Project No.  
2233

Drawing Number  
GSM - ORM - NB - NO - DR - A - 12619

Rev.  
P01



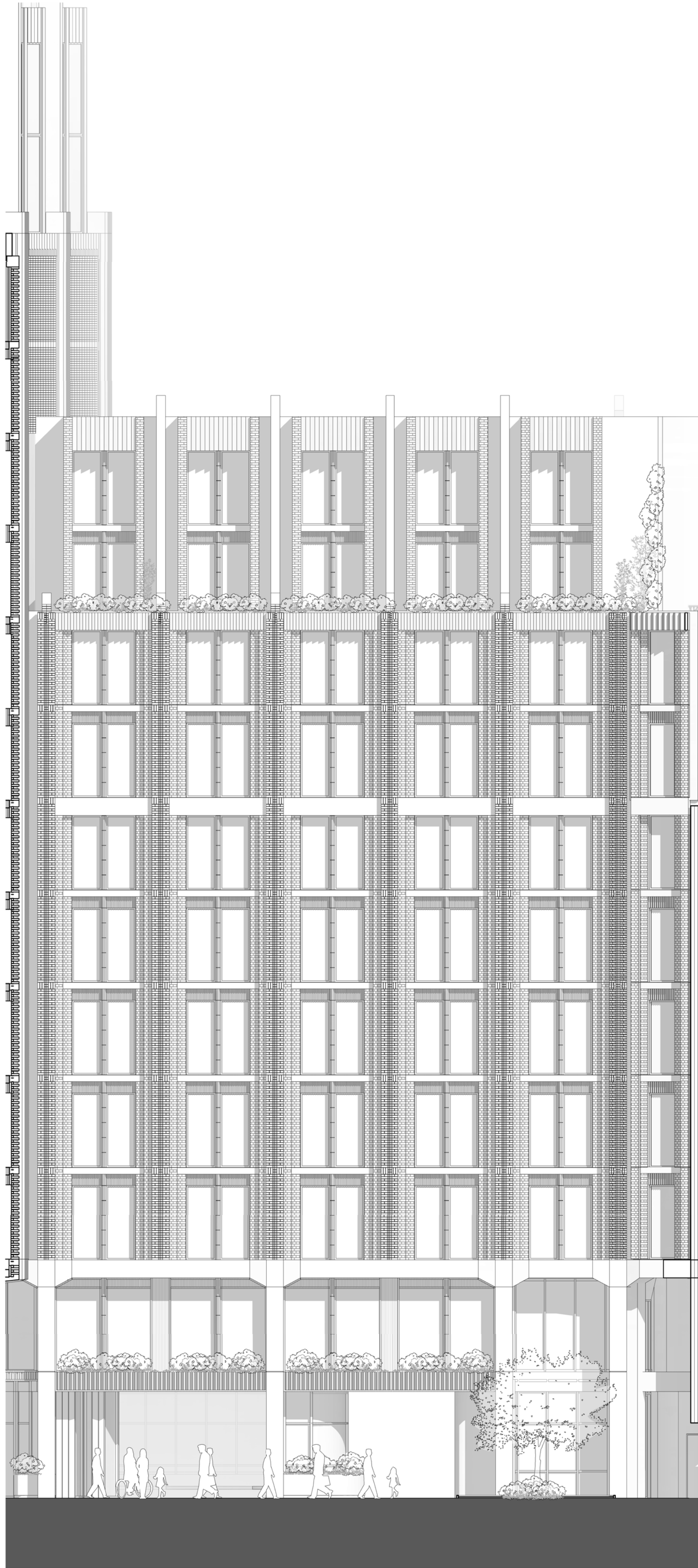

Do not scale. All dimensions to be confirmed on site. Information contained in this drawing is the sole copyright of Orms designers + architects ltd and is not to be reproduced without permission.

The setting out and dimensions of any existing building elements shown are based on collated archive information, measured surveys and site investigations as available. If there is any reasonable doubt in relation to position of existing building fabric which affects costs or final construction details the contractor should undertake relevant surveys to verify the information, and any changes discovered should be notified to the architect.

This drawing should be read in conjunction with all other project information prepared by Orms and design consultants. In the event of any conflicts between information on this drawing and other project information that may be contained on models, specifications, schedules, etc. seek clarification with Orms.

Please note that dwg or other cad formats provided in addition to pdf documentation are issued to aid co-ordination only. Use of written dimensions and levels is permitted, but all other dimensions extracted from the digital content are not to be relied upon. Data should always be checked against pdf information.

Drawings issued with construction record status or revision are not surveys and are to be verified on site prior to making any use of them. Orms do not take responsibility for any discrepancies between the drawings and actual as build condition.

Key Plan:

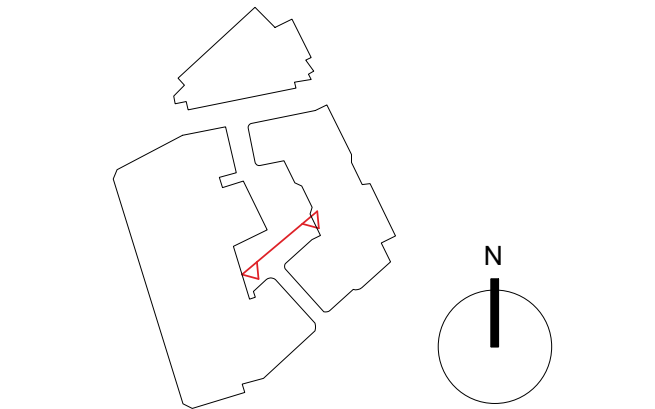

CDM risks relevant to this drawing:

Notes:

Courtyard furniture and planter design is indicative only and subject to design development.

Artwork facades to be developed

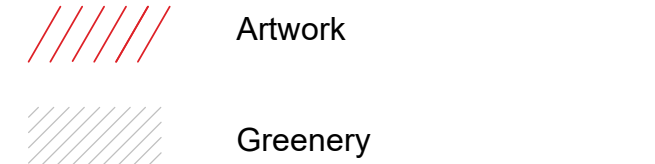

P01	20.04.20	Planning Issue
Rev.	Date	Description

Issued for:  
PL - Planning

Orms

1 Oliver's Yard  
55-71 City Road  
London  
EC1Y 1HQ  
0207 833 8533  
orms@orms.co.uk  
orms.co.uk

Project:  
The Former Central St. Martin's Site

Drawing title:  
Proposed  
Planning  
South Courtyard Elevation

Scale@A1  
1 : 100

Project No.  
2233

Rev.  
P01

Drawing Number  
GSM - ORM - NB - SO - DR - A - 12620





Do not scale. All dimensions to be confirmed on site. Information contained in this drawing is the sole copyright of Orms designers + architects ltd and is not to be reproduced without permission.

The setting out and dimensions of any existing building elements shown are based on collated archive information, measured surveys and site investigations as available. If there is any reasonable doubt in relation to position of existing building fabric which affects costs or final construction details the contractor should undertake relevant surveys to verify the information, and any changes discovered should be notified to the architect.

This drawing should be read in conjunction with all other project information prepared by Orms and design consultants. In the event of any conflicts between information on this drawing and other project information that may be contained on models, specifications, schedules, etc. seek clarification with Orms.

Please note that .dwg or other cad formats provided in addition to pdf documentation are issued to aid co-ordination only. Use of written dimensions and levels is permitted, but all other dimensions extracted from the digital content are not to be relied upon. Data should always be checked against pdf information.

Drawings issued with construction record status or revision are not surveys and are to be verified on site prior to making any use of them. Orms do not take responsibility for any discrepancies between the drawings and actual as build condition.

Key Plan:

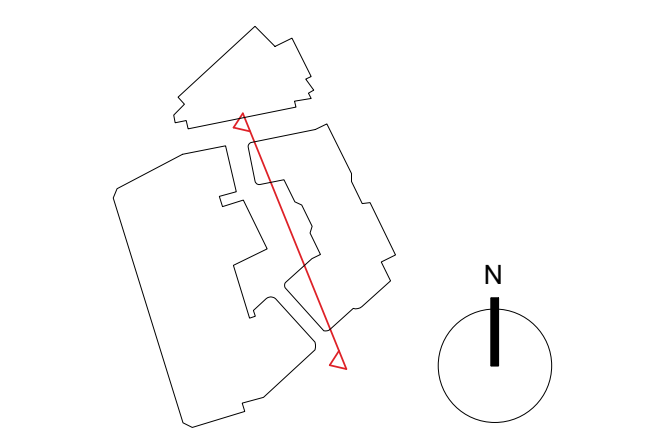

CDM risks relevant to this drawing:

Notes:

Courtyard furniture and planter design is indicative only and subject to design development.

Artwork facades to be developed



P01	20.04.20	Planning Issue
Rev.	Date	Description

Issued for:  
PL - Planning

Orms

1 Oliver's Yard  
55-71 City Road  
London  
EC1Y 1HQ  
0207 833 8533  
orms@orms.co.uk  
orms.co.uk

Project:  
The Former Central St. Martin's Site

Drawing title:  
Proposed  
Planning  
West Courtyard Elevation

Scale@A1 1 : 100	Project No. 2233
---------------------	---------------------

Drawing Number	Project	Originator	Zone	Location	Type	Role	Number	Rev.
GSM-ORM-ZZ-WE DR-A-12621								P01