

Do not scale. All dimensions to be confirmed on site. Information contained in this drawing is the sole copyright of Orms designers + architects ltd and is not to be reproduced without permission.

The setting out and dimensions of any existing building elements shown are based on collated archive information, measured surveys and site investigations as available. If there is any reasonable doubt in relation to position of existing building fabric which affects costs or final construction details the contractor should undertake relevant surveys to verify the information, and any changes discovered should be notified to the architect.

This drawing should be read in conjunction with all other project information prepared by Orms and design consultants. In the event of any conflicts between information on this drawing and other project information that may be contained on models, specifications, schedules, etc. seek clarification with Orms.

Please note that dwg or other cad formats provided in addition to pdf documentation are issued to aid co-ordination only. Use of written dimensions and levels is permitted, but all other dimensions extracted from the digital content are not to be relied upon. Data should always be checked against pdf information.

Drawings issued with construction record status or revision are not surveys and are to be verified on site prior to making any use of them. Orms do not take responsibility for any discrepancies between the drawings and actual as built condition.

Key Plan:

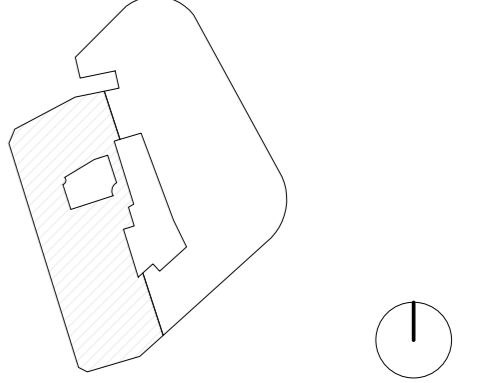

CDM risks relevant to this drawing:

Notes:

- Existing Building Fabric
- Existing Building Fabric to be Demolished
- Indicative Slab/Roof Penetration for Services at low level

Internal layouts are indicative only

Rev.	Date	Description
P01	20.03.20	Draft Planning Issue
P02	20.04.20	Planning Issue

Issued for:  
PL - PLANNING

**Orms**  
 1 Oliver's Yard  
 55-71 City Road  
 London  
 EC1Y 1HQ  
 0207 833 8533  
 orms@orms.co.uk  
 orms.co.uk

Project:  
The Former Central St. Martin's Site

Drawing title:  
Demolition Lethaby Building  
Planning  
Ground Floor Plan

Scale@A1  
1 : 100  
Project No. 2233  
Drawing Number  
Project Originator Zone Location Type Role Number  
GSM-ORM-LB-00-DR-A-12150 P02

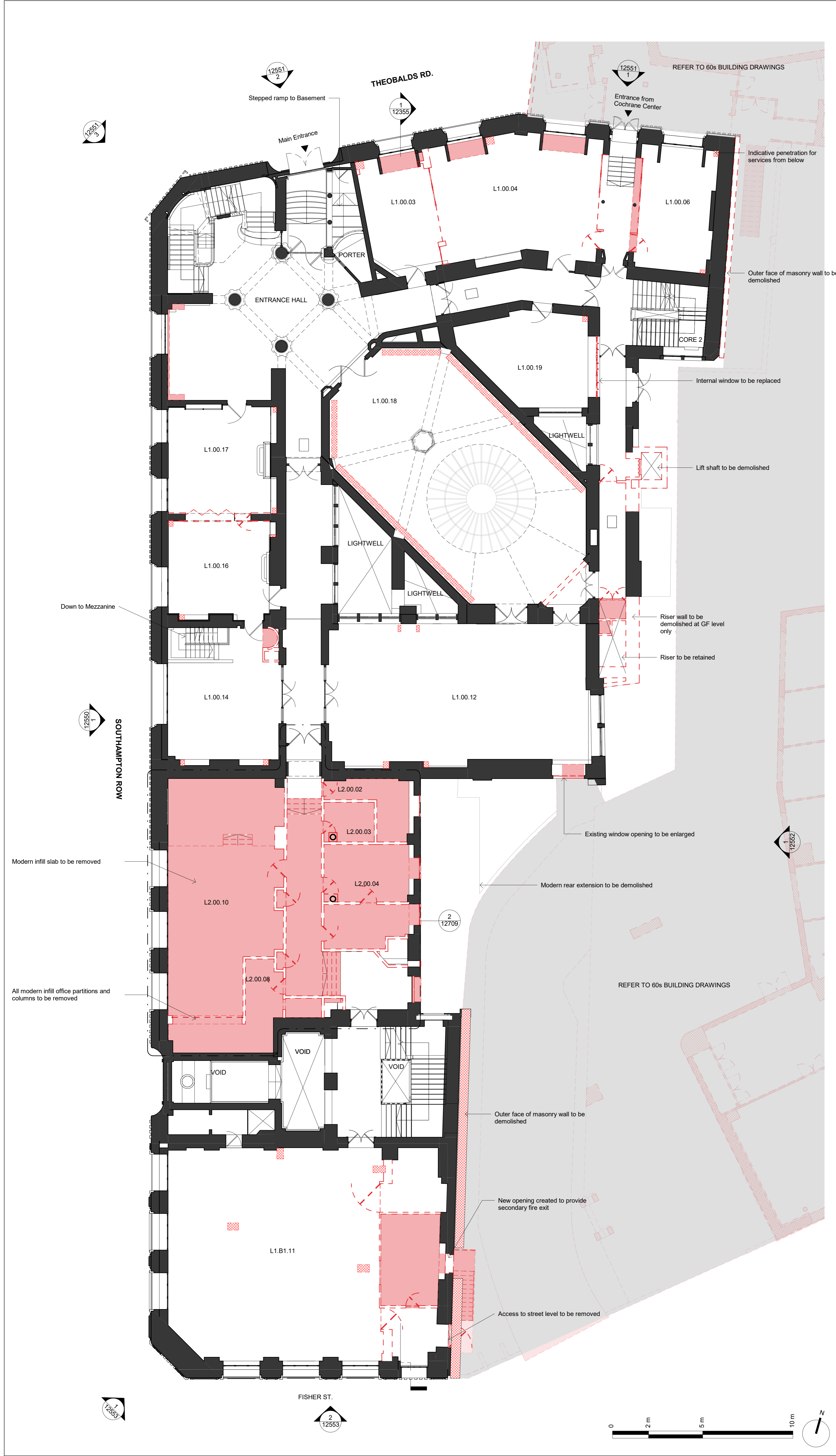

Do not scale. All dimensions to be confirmed on site. Information contained in this drawing is the sole copyright of Orms designers + architects ltd and is not to be reproduced without permission.

The setting out and dimensions of any existing building elements shown are based on collated archive information, measured surveys and site investigations as available. If there is any reasonable doubt in relation to position of existing building fabric which affects costs or final construction details the contractor should undertake relevant surveys to verify the information, and any changes discovered should be notified to the architect.

This drawing should be read in conjunction with all other project information prepared by Orms and design consultants. In the event of any conflicts between information on this drawing and other project information that may be contained on models, specifications, schedules, etc. seek clarification with Orms.

Please note that dwg or other cad formats provided in addition to pdf documentation are issued to aid co-ordination only. Use of written dimensions and levels is permitted, but all other dimensions extracted from the digital content are not to be relied upon. Data should always be checked against pdf information.

Drawings issued with construction record status or revision are not surveys and are to be verified on site prior to making any use of them. Orms do not take responsibility for any discrepancies between the drawings and actual as built condition.

Key Plan:

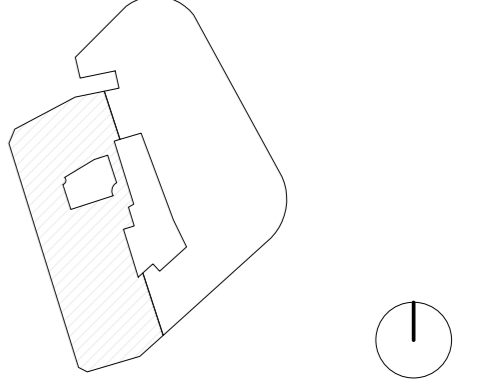

CDM risks relevant to this drawing:

- Notes:
- Existing Building Fabric
  - Existing Building Fabric to be Demolished
  - Indicative Slab/Roof Penetration for Services at low level
- Internal layouts are indicative only

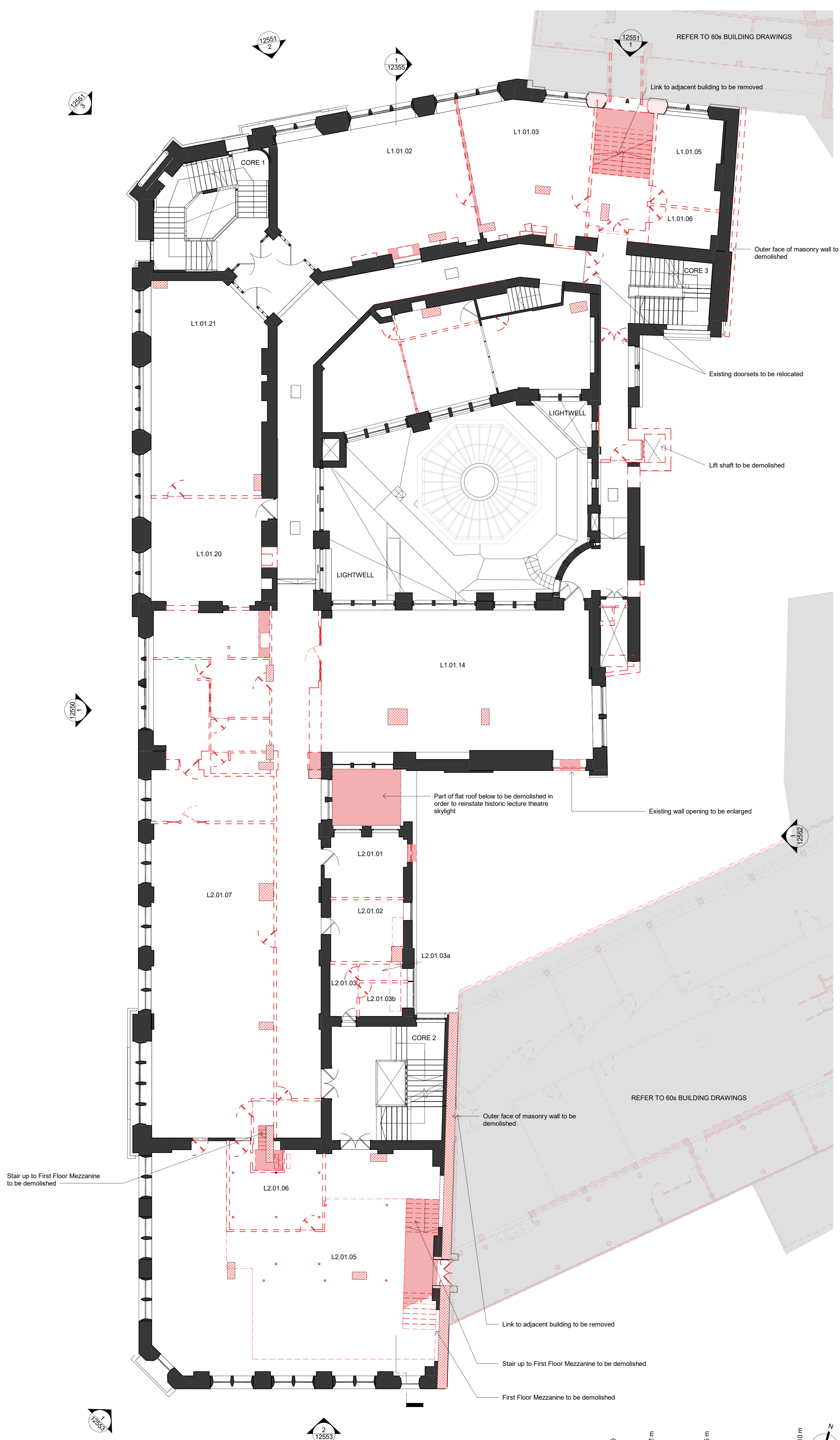

P01	20.03.20	Draft Planning Issue
P02	20.04.20	Planning Issue
Rev.	Date	Description

Issued for:  
PL - PLANNING

**Orms**  
 1 Oliver's Yard  
 55-71 City Road  
 London  
 EC1Y 1HQ  
 0207 833 8533  
 orms@orms.co.uk  
 orms.co.uk

Project:  
The Former Central St. Martin's Site

Drawing title:  
Demolition Lethaby Building  
Planning  
First Floor Plan

Scale@A1	Project No.
1 : 100	2233
Drawing Number	Rev.
Project Originator Zone Location Type Role Number	
GSM-ORM-LB-01-DR-A-12151	P02



Do not scale. All dimensions to be confirmed on site. Information contained in this drawing is the sole copyright of Orms designers + architects ltd and is not to be reproduced without permission.

The setting out and dimensions of any existing building elements shown are based on collated archive information, measured surveys and site investigations as available. If there is any reasonable doubt in relation to position of existing building fabric which affects costs or final construction details the contractor should undertake relevant surveys to verify the information, and any changes discovered should be notified to the architect.

This drawing should be read in conjunction with all other project information prepared by Orms and design consultants. In the event of any conflicts between information on this drawing and other project information that may be contained on models, specifications, schedules, etc. seek clarification with Orms.

Please note that dwg or other cad formats provided in addition to pdf documentation are issued to aid co-ordination only. Use of written dimensions and levels is permitted, but all other dimensions extracted from the digital content are not to be relied upon. Data should always be checked against pdf information.

Drawings issued with construction record status or revision are not surveys and are to be verified on site prior to making any use of them. Orms do not take responsibility for any discrepancies between the drawings and actual as built condition.

Key Plan:

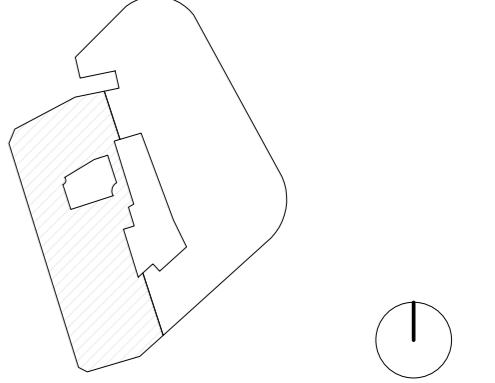

CDM risks relevant to this drawing:

- Notes:
- Existing Building Fabric
  - Existing Building Fabric to be Demolished
  - Indicative Slab/Roof Penetration for Services at low level
- Internal layouts are indicative only

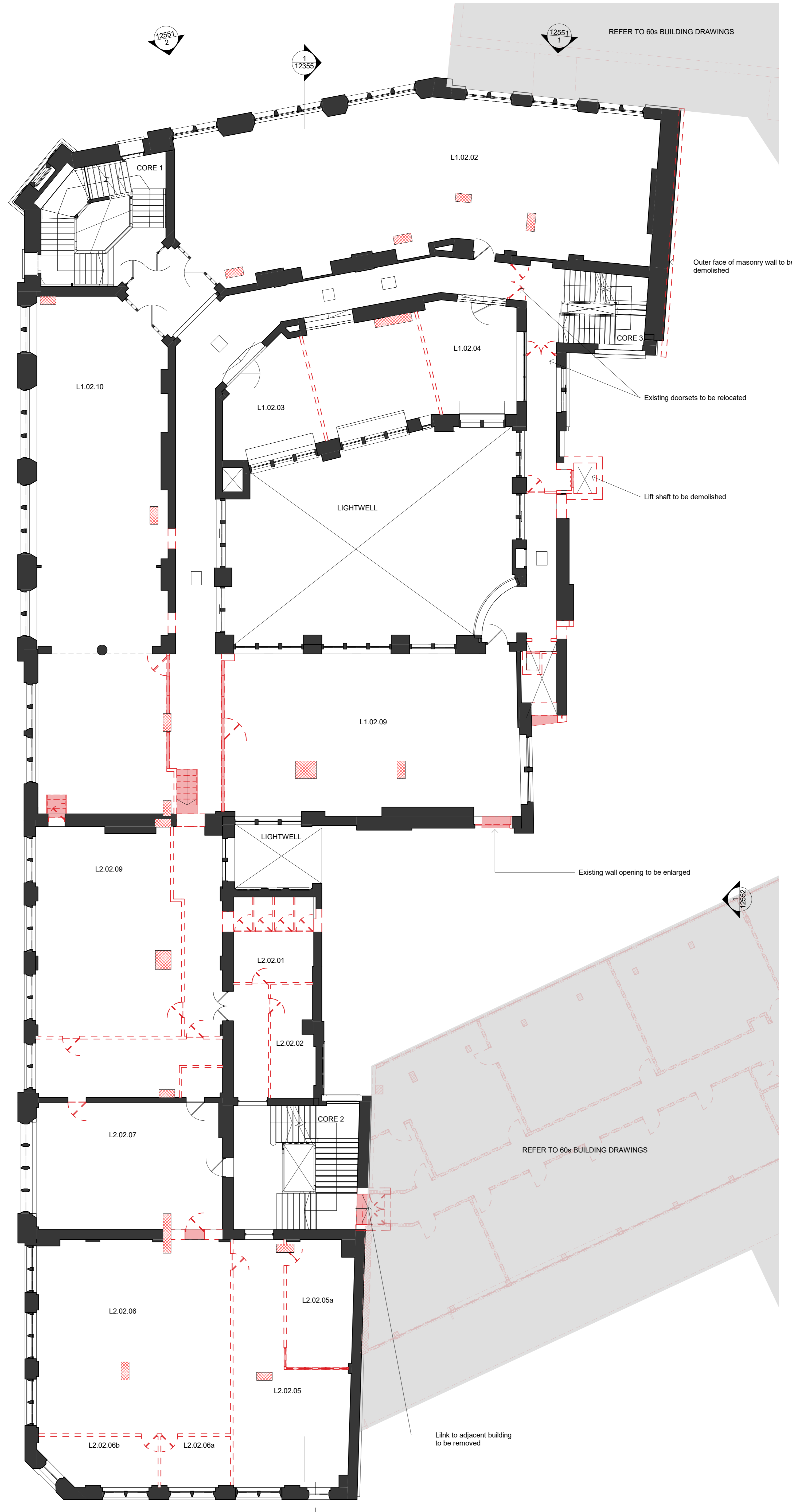

P01	20.03.20	Draft Planning Issue
P02	20.04.20	Planning Issue
Rev.	Date	Description

Issued for:  
PL - PLANNING

**Orms**  
 1 Oliver's Yard  
 55-71 City Road  
 London  
 EC1Y 1HQ  
 0207 833 8533  
 orms@orms.co.uk  
 orms.co.uk

Project:  
The Former Central St. Martin's Site

Drawing title:  
Demolition Lethaby Building  
Planning  
Second Floor Plan

Scale@A1  
1 : 100  
Project No.  
2233

Drawing Number  
Project Originator Zone Location Type Role Number  
GSM-ORM-LB-02-DR-A-12152 P02



Do not scale. All dimensions to be confirmed on site. Information contained in this drawing is the sole copyright of Orms designers + architects ltd and is not to be reproduced without permission.

The setting out and dimensions of any existing building elements shown are based on collated archive information, measured surveys and site investigations as available. If there is any reasonable doubt in relation to position of existing building fabric which affects costs or final construction details the contractor should undertake relevant surveys to verify the information, and any changes discovered should be notified to the architect.

This drawing should be read in conjunction with all other project information prepared by Orms and design consultants. In the event of any conflicts between information on this drawing and other project information that may be contained on models, specifications, schedules, etc. seek clarification with Orms.

Please note that dwg or other cad formats provided in addition to pdf documentation are issued to aid co-ordination only. Use of written dimensions and levels is permitted, but all other dimensions extracted from the digital content are not to be relied upon. Data should always be checked against pdf information.

Drawings issued with construction record status or revision are not surveys and are to be verified on site prior to making any use of them. Orms do not take responsibility for any discrepancies between the drawings and actual as built condition.

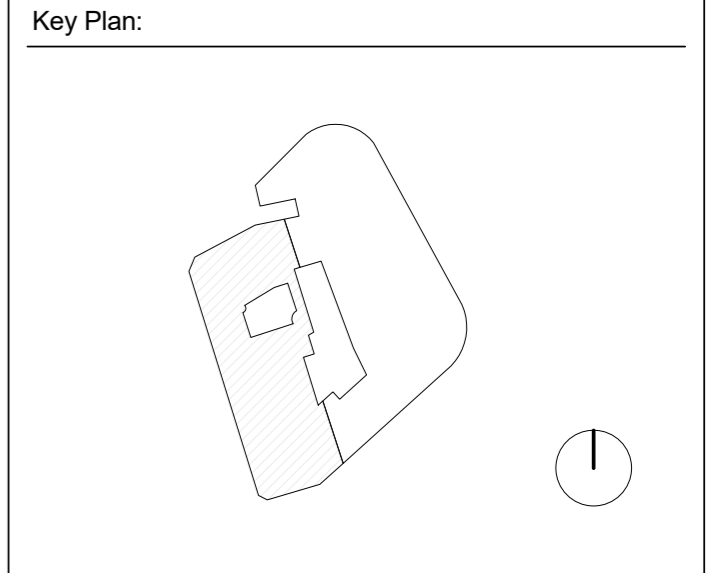

CDM risks relevant to this drawing:

- Notes:
- Existing Building Fabric
  - Existing Building Fabric to be Demolished
  - Indicative Slab/Roof Penetration for Services at low level
- Internal layouts are indicative only

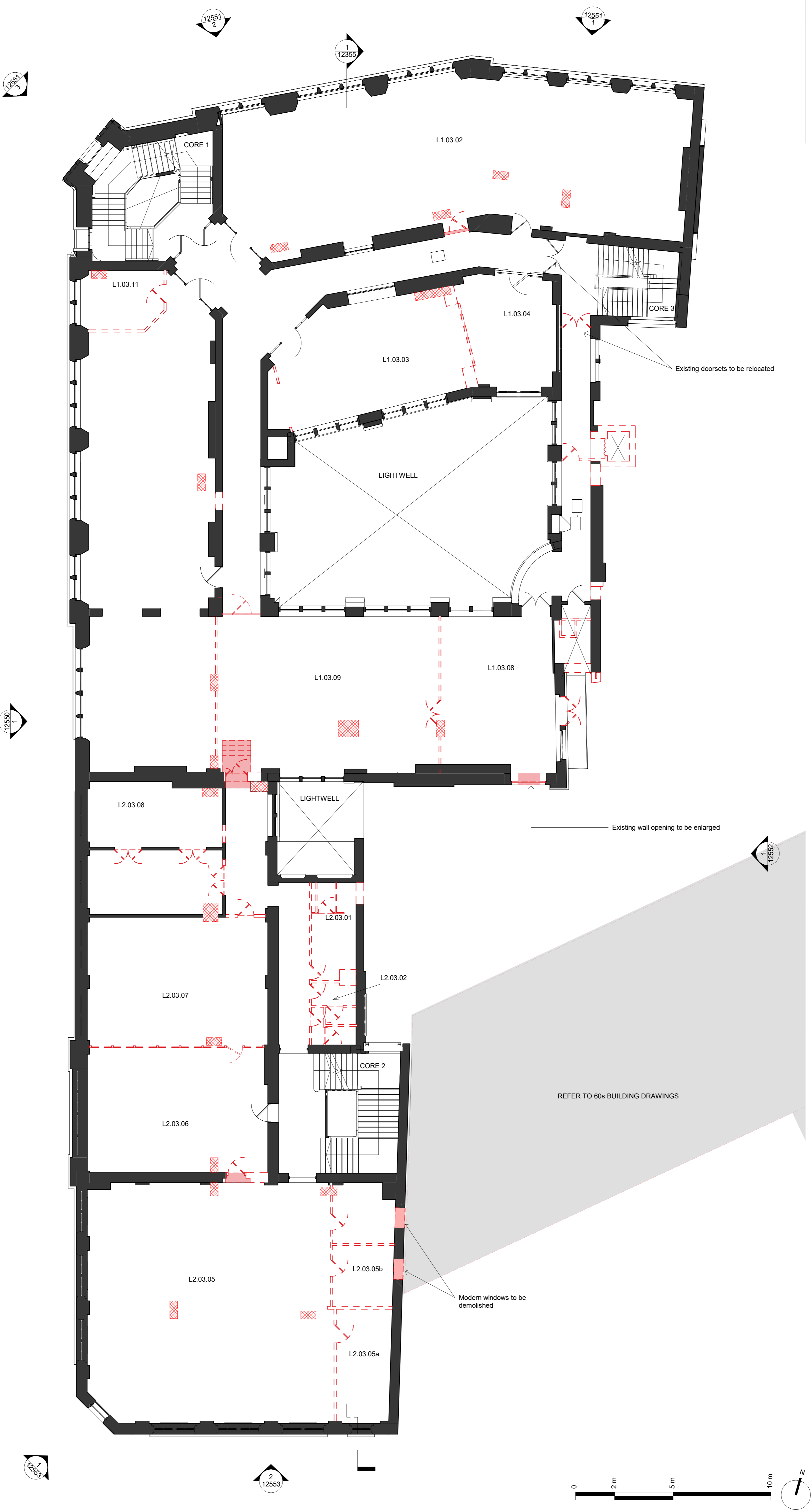

Rev.	Date	Description
P01	20.03.20	Draft Planning Issue
P02	20.04.20	Planning Issue

Issued for:  
PL - PLANNING

**Orms**  
 1 Oliver's Yard  
 55-71 City Road  
 London  
 EC1Y 1HQ  
 0207 833 8533  
 orms@orms.co.uk  
 orms.co.uk

Project:  
The Former Central St. Martin's Site

Drawing title:  
Demolition Lethaby Building  
Planning  
Third Floor Plan

Scale@A1  
1 : 100  
Project No. 2233

Drawing Number  
Project Originator Zone Location Type Role Number Rev.  
GSM-ORM-LB-03-DR-A-12153 P02



Do not scale. All dimensions to be confirmed on site. Information contained in this drawing is the sole copyright of Orms designers + architects ltd and is not to be reproduced without permission.

The setting out and dimensions of any existing building elements shown are based on collated archive information, measured surveys and site investigations as available. If there is any reasonable doubt in relation to position of existing building fabric which affects costs or final construction details the contractor should undertake relevant surveys to verify the information, and any changes discovered should be notified to the architect.

This drawing should be read in conjunction with all other project information prepared by Orms and design consultants. In the event of any conflicts between information on this drawing and other project information that may be contained on models, specifications, schedules, etc. seek clarification with Orms.

Please note that dwg or other cad formats provided in addition to pdf documentation are issued to aid co-ordination only. Use of written dimensions and levels is permitted, but all other dimensions extracted from the digital content are not to be relied upon. Data should always be checked against pdf information.

Drawings issued with construction record status or revision are not surveys and are to be verified on site prior to making any use of them. Orms do not take responsibility for any discrepancies between the drawings and actual as built condition.

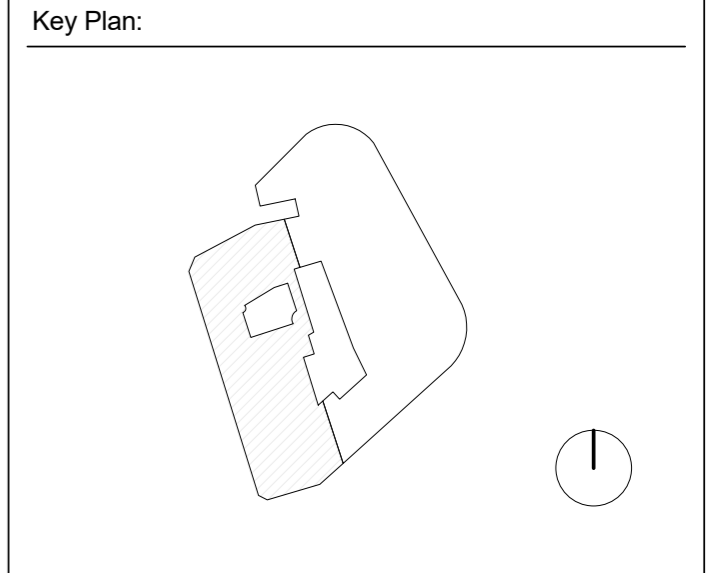

CDM risks relevant to this drawing:

- Notes:
- Existing Building Fabric
  - Existing Building Fabric to be Demolished
  - Indicative Slab/Roof Penetration for Services at low level
- Internal layouts are indicative only

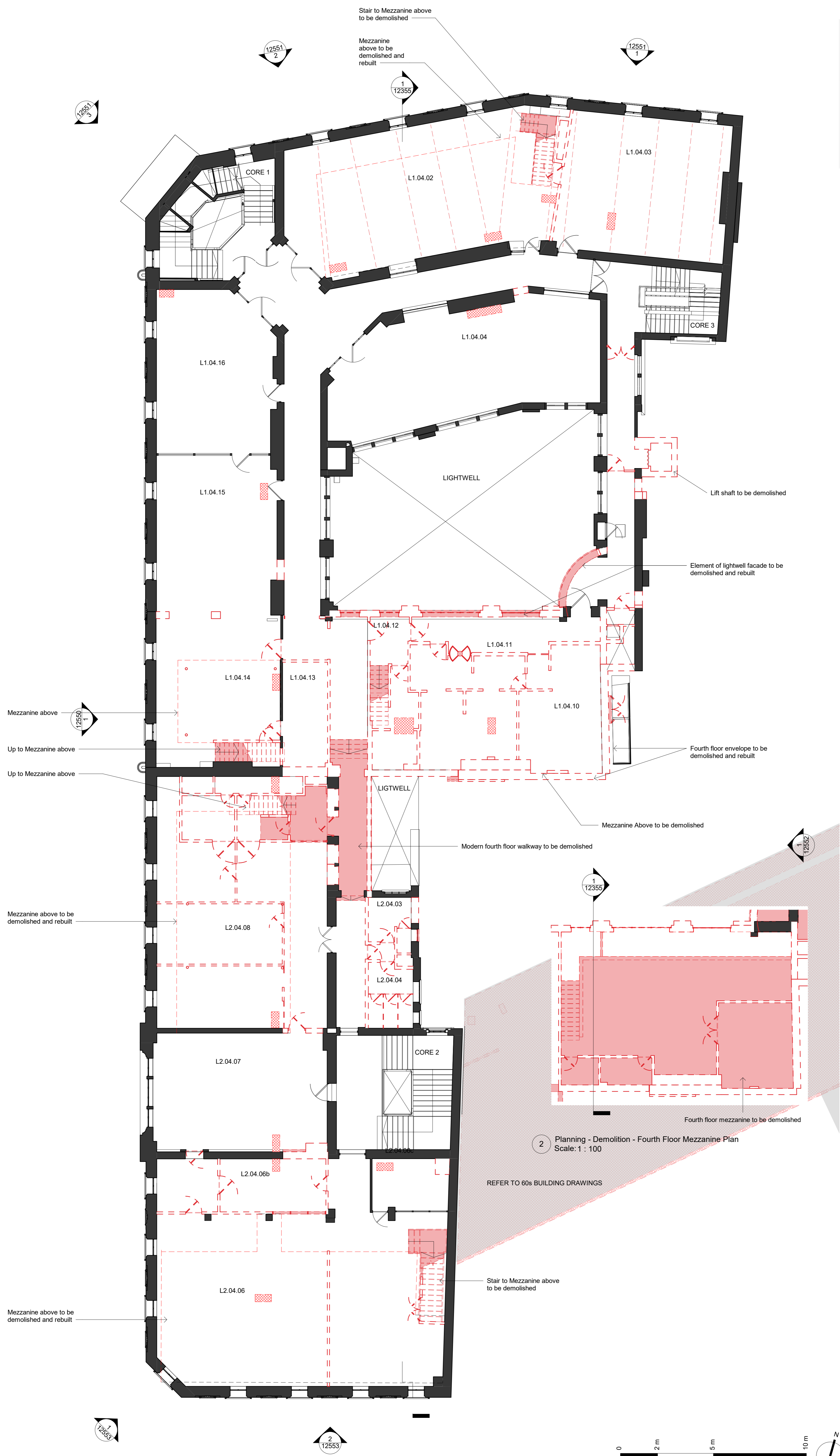

2 Planning - Demolition - Fourth Floor Mezzanine Plan  
Scale: 1 : 100

REFER TO 60s BUILDING DRAWINGS

Rev.	Date	Description
P01	20.03.20	Draft Planning Issue
P02	20.04.20	Planning Issue

Issued for:  
PL - PLANNING

**Orms**  
1 Oliver's Yard  
55-71 City Road  
London  
EC1Y 1HQ  
0207 833 8533  
orms@orms.co.uk  
orms.co.uk

Project:  
The Former Central St. Martin's Site

Drawing title:  
Demolition Lethaby Building  
Planning  
Fourth Floor Plan

Scale@A1  
1 : 100  
Project No. 2233  
Drawing Number  
Project Originator Zone Location Type Role Number  
GSM-ORM-LB-04-DR-A-12154 P02

Do not scale. All dimensions to be confirmed on site. Information contained in this drawing is the sole copyright of Orms designers + architects ltd and is not to be reproduced without permission.

The setting out and dimensions of any existing building elements shown are based on collated archive information, measured surveys and site investigations as available. If there is any reasonable doubt in relation to position of existing building fabric which affects costs or final construction details the contractor should undertake relevant surveys to verify the information, and any changes discovered should be notified to the architect.

This drawing should be read in conjunction with all other project information prepared by Orms and design consultants. In the event of any conflicts between information on this drawing and other project information that may be contained on models, specifications, schedules, etc. seek clarification with Orms.

Please note that dwg or other cad formats provided in addition to pdf documentation are issued to aid co-ordination only. Use of written dimensions and levels is permitted, but all other dimensions extracted from the digital content are not to be relied upon. Data should always be checked against pdf information.

Drawings issued with construction record status or revision are not surveys and are to be verified on site prior to making any use of them. Orms do not take responsibility for any discrepancies between the drawings and actual as built condition.

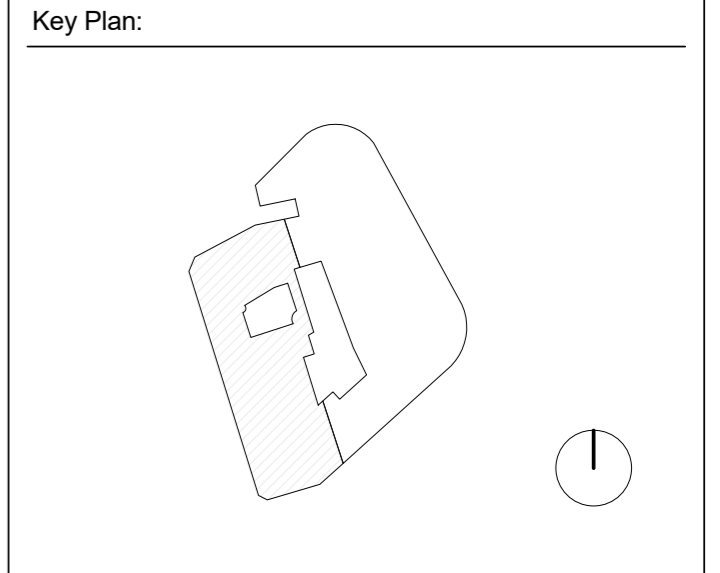

CDM risks relevant to this drawing:

Notes:

- Existing Building Fabric
- Existing Building Fabric to be Demolished
- Indicative Slab/Roof Penetration for Services at low level

Internal layouts are indicative only

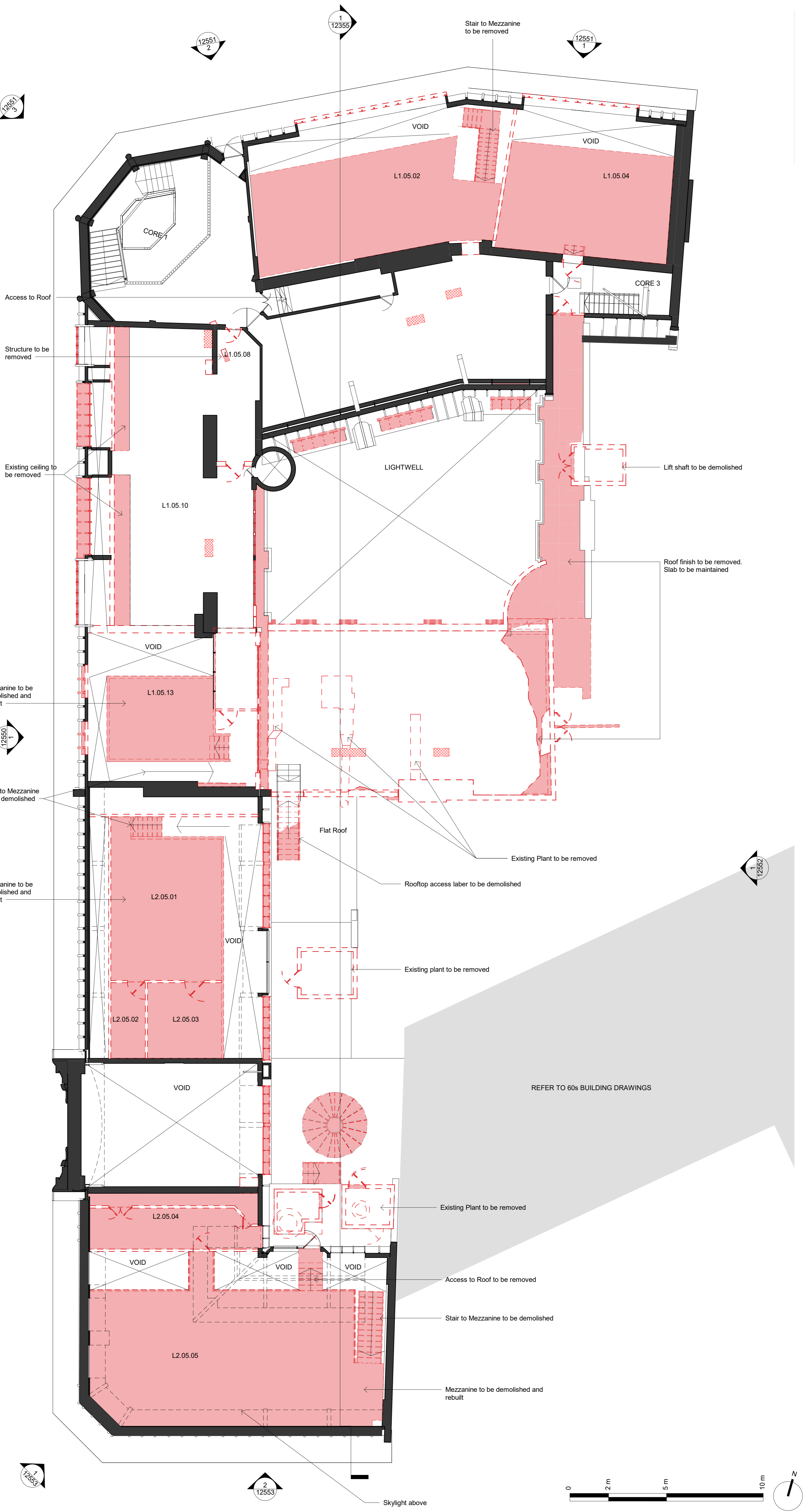

Rev.	Date	Description
P01	20.03.20	Draft Planning Issue
P02	20.04.20	Planning Issue

Issued for:  
PL - PLANNING

**Orms**  
1 Oliver's Yard  
55-71 City Road  
London  
EC1Y 1HQ  
0207 833 8533  
orms@orms.co.uk  
orms.co.uk

Project:  
The Former Central St. Martin's Site

Drawing title:  
Demolition Lethaby Building  
Planning  
Fifth Floor Plan

Scale@A1  
1 : 100  
Project No.  
2233

Drawing Number  
Project Originator Zone Location Type Role Number  
GSM-ORM-LB-05-DR-A-12155 P02



Do not scale. All dimensions to be confirmed on site. Information contained in this drawing is the sole copyright of Orms designers + architects ltd and is not to be reproduced without permission.

The setting out and dimensions of any existing building elements shown are based on collated archive information, measured surveys and site investigations as available. If there is any reasonable doubt in relation to position of existing building fabric which affects costs or final construction details the contractor should undertake relevant surveys to verify the information, and any changes discovered should be notified to the architect.

This drawing should be read in conjunction with all other project information prepared by Orms and design consultants. In the event of any conflicts between information on this drawing and other project information that may be contained on models, specifications, schedules, etc. seek clarification with Orms.

Please note that dwg or other cad formats provided in addition to pdf documentation are issued to aid co-ordination only. Use of written dimensions and levels is permitted, but all other dimensions extracted from the digital content are not to be relied upon. Data should always be checked against pdf information.

Drawings issued with construction record status or revision are not surveys and are to be verified on site prior to making any use of them. Orms do not take responsibility for any discrepancies between the drawings and actual as built condition.

Key Plan:

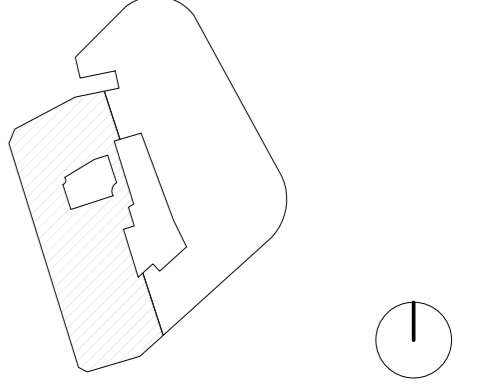

CDM risks relevant to this drawing:

- Notes:
- Existing Building Fabric
  - Existing Building Fabric to be Demolished
  - Indicative Slab/Roof Penetration for Services at low level
- Internal layouts are indicative only

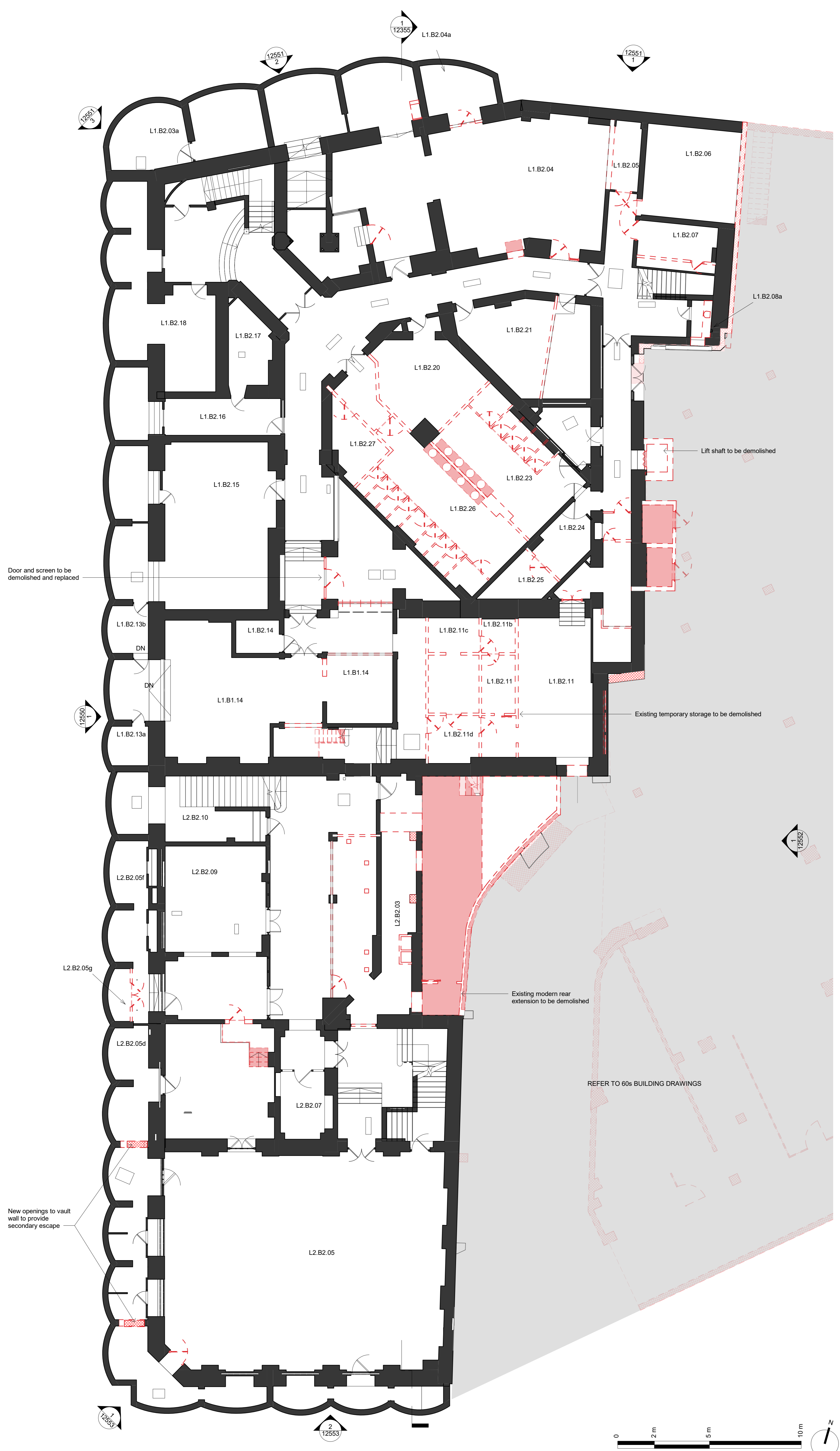

REFER TO 60s BUILDING DRAWINGS

Door and screen to be demolished and replaced

Lift shaft to be demolished

Existing temporary storage to be demolished

Existing modern rear extension to be demolished

New openings to vault wall to provide secondary escape

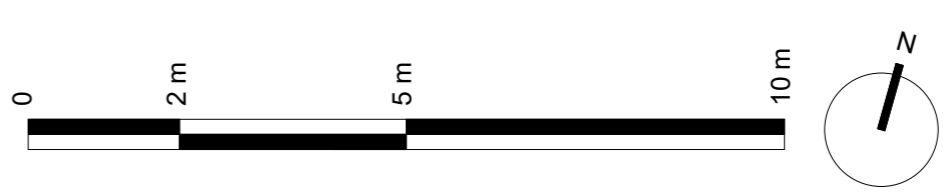

P01	20.03.20	Draft Planning Issue
P02	20.04.20	Planning Issue
Rev.	Date	Description

Issued for:  
PL - PLANNING

**Orms**  
 1 Oliver's Yard  
 55-71 City Road  
 London  
 EC1Y 1HQ  
 0207 833 8533  
 orms@orms.co.uk  
 orms.co.uk

Project:  
The Former Central St. Martin's Site

Drawing title:  
Demolition Lethaby Building  
Planning  
Basement Plan

Scale@A1  
1 : 100  
Project Originator Zone Location Type Role Number  
GSM-ORM-LB-B1-DR-A-12199 P02

Project No.  
2233  
Rev.  
P02

Do not scale. All dimensions to be confirmed on site. Information contained in this drawing is the sole copyright of Orms designers + architects ltd and is not to be reproduced without permission.

The setting out and dimensions of any existing building elements shown are based on collated archive information, measured surveys and site investigations as available. If there is any reasonable doubt in relation to position of existing building fabric which affects costs or final construction details the contractor should undertake relevant surveys to verify the information, and any changes discovered should be notified to the architect.

This drawing should be read in conjunction with all other project information prepared by Orms and design consultants. In the event of any conflicts between information on this drawing and other project information that may be contained on models, specifications, schedules, etc. seek clarification with Orms.

Please note that dwg or other cad formats provided in addition to pdf documentation are issued to aid co-ordination only. Use of written dimensions and levels is permitted, but all other dimensions extracted from the digital content are not to be relied upon. Data should always be checked against pdf information.

Drawings issued with construction record status or revision are not surveys and are to be verified on site prior to making any use of them. Orms do not take responsibility for any discrepancies between the drawings and actual as built condition.

Key Plan:

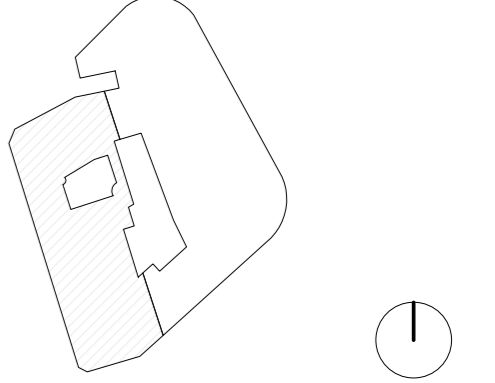

CDM risks relevant to this drawing:

- Notes:
- Existing Building Fabric
  - Existing Building Fabric to be Demolished
  - ▨ Indicative Slab/Roof Penetration for Services at low level
- Internal layouts are indicative only

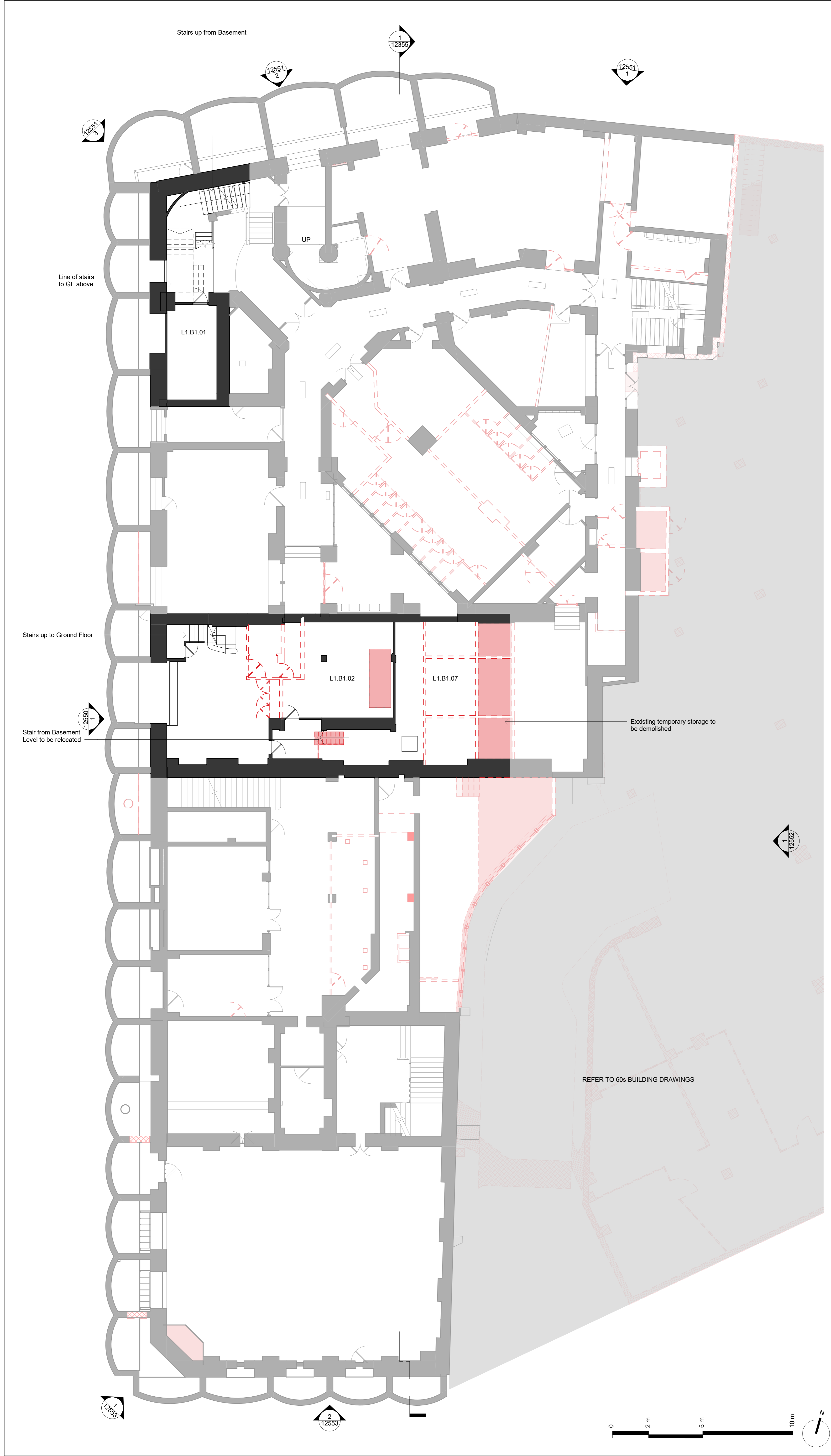

P01	20.03.20	Draft Planning Issue
P02	20.04.20	Planning Issue
Rev.	Date	Description

Issued for:  
PL - PLANNING

**Orms**  
 1 Oliver's Yard  
 55-71 City Road  
 London  
 EC1Y 1HQ  
 0207 833 8533  
 orms@orms.co.uk  
 orms.co.uk

Project:  
The Former Central St. Martin's Site

Drawing title:  
Demolition Lethaby Building  
 Planning  
 Basement Mezzanine Plan

Scale@A1 1 : 100	Project No. 2233
Drawing Number	Rev.
Project Originator Zone Location Type Role Number	
GSM-ORM-LB-BM-DR-A-12189	P02



Do not scale. All dimensions to be confirmed on site. Information contained in this drawing is the sole copyright of Orms designers + architects ltd and is not to be reproduced without permission.

The setting out and dimensions of any existing building elements shown are based on collated archive information, measured surveys and site investigations as available. If there is any reasonable doubt in relation to position of existing building fabric which affects costs or final construction details the contractor should undertake relevant surveys to verify the information, and any changes discovered should be notified to the architect.

This drawing should be read in conjunction with all other project information prepared by Orms and design consultants. In the event of any conflicts between information on this drawing and other project information that may be contained on models, specifications, schedules, etc. seek clarification with Orms.

Please note that dwg or other cad formats provided in addition to pdf documentation are issued to aid co-ordination only. Use of written dimensions and levels is permitted, but all other dimensions extracted from the digital content are not to be relied upon. Data should always be checked against pdf information.

Drawings issued with construction record status or revision are not surveys and are to be verified on site prior to making any use of them. Orms do not take responsibility for any discrepancies between the drawings and actual as built condition.

Key Plan:

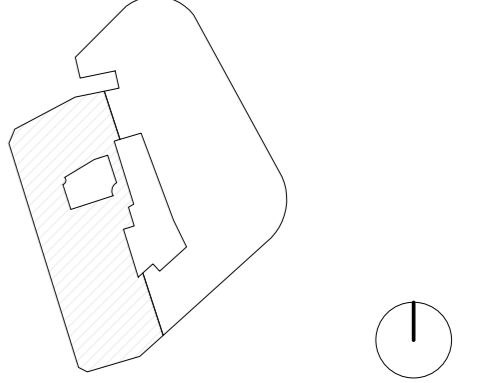

CDM risks relevant to this drawing:

- Notes:
- Existing Building Fabric
  - Existing Building Fabric to be Demolished
  - ▨ Indicative Slab/Roof Penetration for Services at low level
- Internal layouts are indicative only

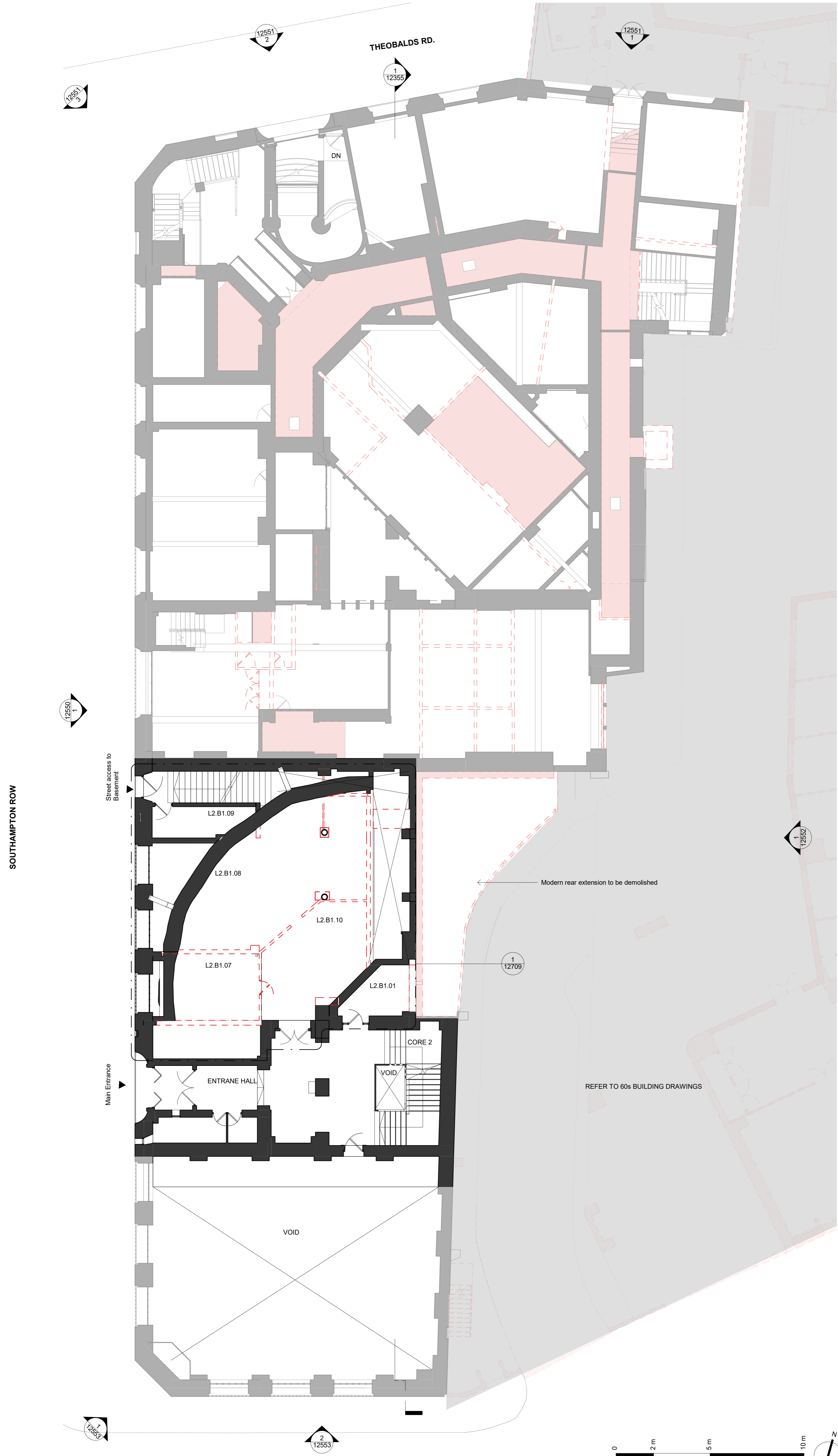

Rev.	Date	Description
P01	20.03.20	Draft Planning Issue
P02	20.04.20	Planning Issue

Issued for:  
PL - PLANNING

**Orms**  
 1 Oliver's Yard  
 55-71 City Road  
 London  
 EC1Y 1HQ  
 0207 833 8533  
 orms@orms.co.uk  
 orms.co.uk

Project:  
The Former Central St. Martin's Site

Drawing title:  
Demolition Lethaby Building  
Planning  
Lower Ground Floor Plan

Scale@A1  
1 : 100  
Project Originator Zone Location Type Role Number  
GSM - ORM - LB - LG - DR - A - 12198 P02

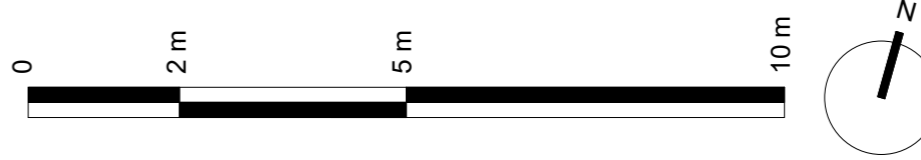

Do not scale. All dimensions to be confirmed on site. Information contained in this drawing is the sole copyright of Orms designers + architects ltd and is not to be reproduced without permission.

The setting out and dimensions of any existing building elements shown are based on collated archive information, measured surveys and site investigations as available. If there is any reasonable doubt in relation to position of existing building fabric which affects costs or final construction details the contractor should undertake relevant surveys to verify the information, and any changes discovered should be notified to the architect.

This drawing should be read in conjunction with all other project information prepared by Orms and design consultants. In the event of any conflicts between information on this drawing and other project information that may be contained on models, specifications, schedules, etc. seek clarification with Orms.

Please note that dwg or other cad formats provided in addition to pdf documentation are issued to aid co-ordination only. Use of written dimensions and levels is permitted, but all other dimensions extracted from the digital content are not to be relied upon. Data should always be checked against pdf information.

Drawings issued with construction record status or revision are not surveys and are to be verified on site prior to making any use of them. Orms do not take responsibility for any discrepancies between the drawings and actual as built condition.

Key Plan:

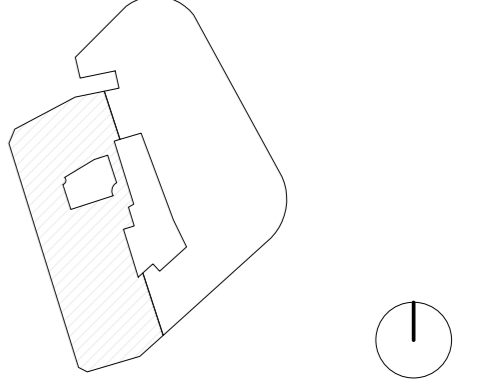

CDM risks relevant to this drawing:

- Notes:
- Existing Building Fabric
  - Existing Building Fabric to be Demolished
  - Indicative Slab/Roof Penetration for Services at low level
- Internal layouts are indicative only

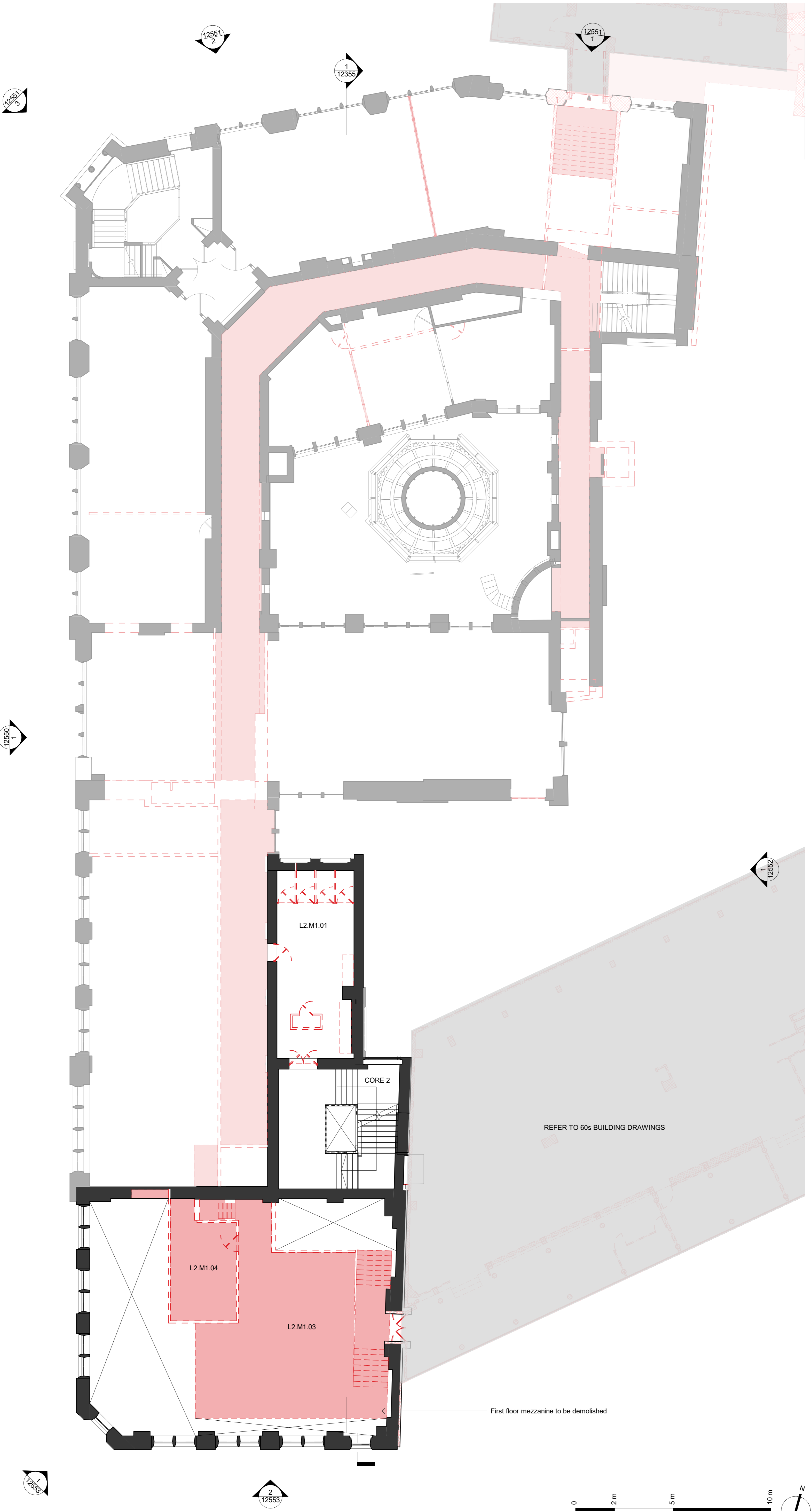

REFER TO 60s BUILDING DRAWINGS

First floor mezzanine to be demolished

P01	20.03.20	Draft Planning Issue
P02	20.04.20	Planning Issue
Rev.	Date	Description

Issued for:  
PL - PLANNING

**Orms**  
 1 Oliver's Yard  
 55-71 City Road  
 London  
 EC1Y 1HQ  
 0207 833 8533  
 orms@orms.co.uk  
 orms.co.uk

Project:  
The Former Central St. Martin's Site

Drawing title:  
Demolition Lethaby Building  
 Planning  
 First Floor Mezzanine Plan

Scale@A1  
 1 : 100  
 Project Originator Zone Location Type Role Number  
 GSM-ORM-LB-M01DR-A-12181 P02



Do not scale. All dimensions to be confirmed on site. Information contained in this drawing is the sole copyright of Orms designers + architects ltd and is not to be reproduced without permission.

The setting out and dimensions of any existing building elements shown are based on collated archive information, measured surveys and site investigations as available. If there is any reasonable doubt in relation to position of existing building fabric which affects costs or final construction details the contractor should undertake relevant surveys to verify the information, and any changes discovered should be notified to the architect.

This drawing should be read in conjunction with all other project information prepared by Orms and design consultants. In the event of any conflicts between information on this drawing and other project information that may be contained on models, specifications, schedules, etc. seek clarification with Orms.

Please note that dwg or other cad formats provided in addition to pdf documentation are issued to aid co-ordination only. Use of written dimensions and levels is permitted, but all other dimensions extracted from the digital content are not to be relied upon. Data should always be checked against pdf information.

Drawings issued with construction record status or revision are not surveys and are to be verified on site prior to making any use of them. Orms do not take responsibility for any discrepancies between the drawings and actual as built condition.

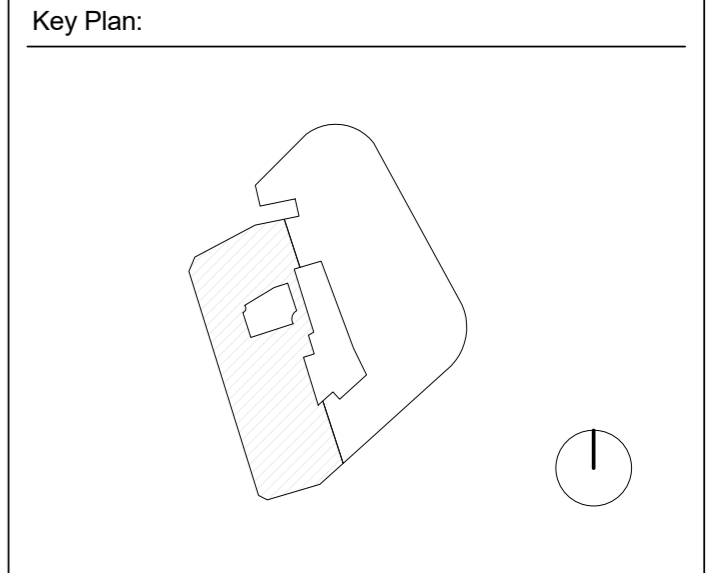

CDM risks relevant to this drawing:

- Notes:
- Existing Building Fabric
  - Existing Building Fabric to be Demolished
  - Indicative Slab/Roof Penetration for Services at low level
- Internal layouts are indicative only
- Existing roofs to be refurbished. Scope and details to be further developed during technical design

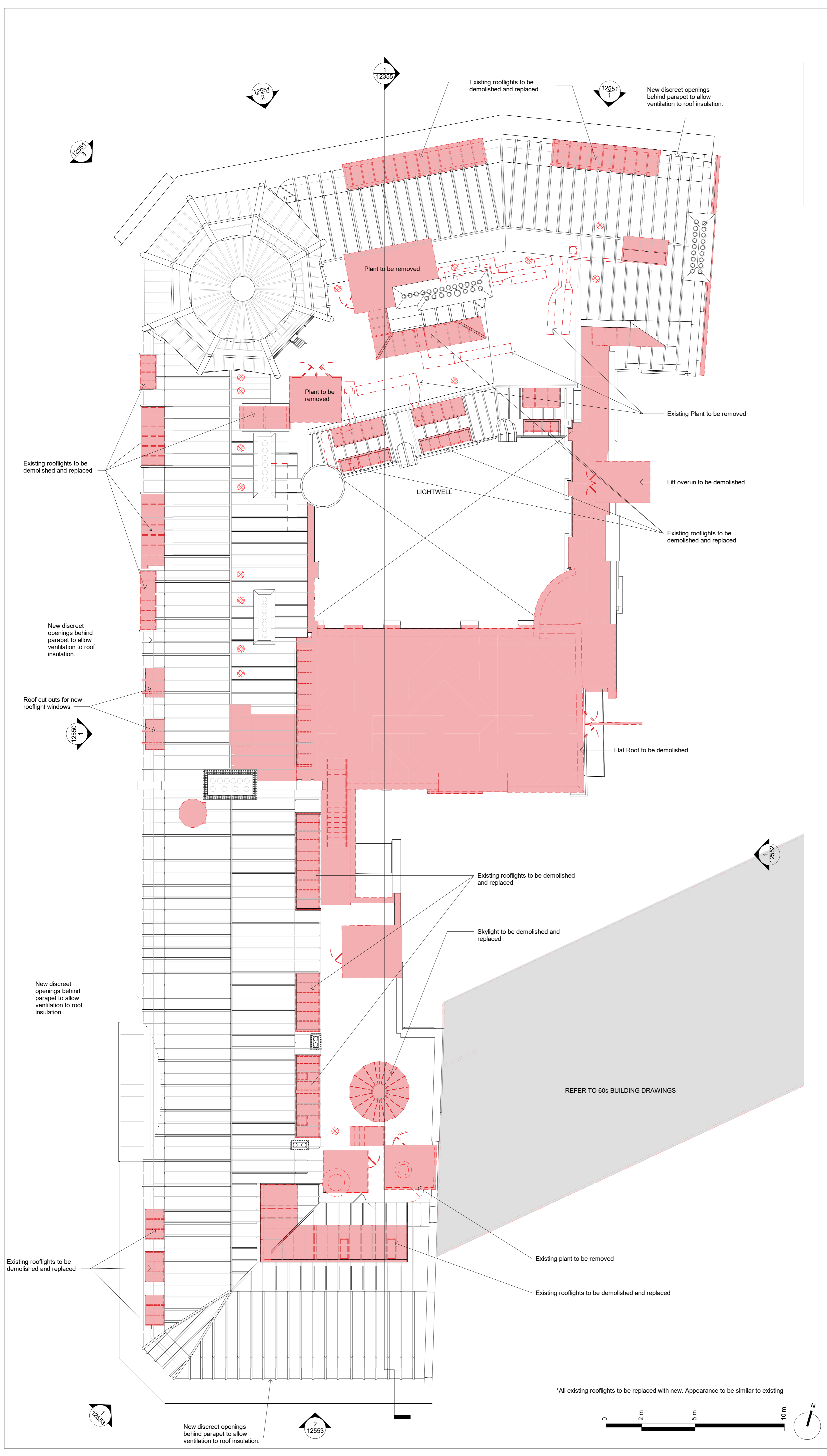

Rev.	Date	Description
P01	20.03.20	Draft Planning Issue
P02	20.04.20	Planning Issue

Issued for:  
PL - PLANNING

**Orms**  
 1 Oliver's Yard  
 55-71 City Road  
 London  
 EC1Y 1HQ  
 0207 833 8533  
 orms@orms.co.uk  
 orms.co.uk

Project:  
The Former Central St. Martin's Site

Drawing title:  
Demolition Lethaby Building  
Planning  
Roof Plan

Scale@A1	Project No.	Rev.
1 : 100	2233	
Drawing Number	Project	Originator
	GSM - ORM - LB - RF - DR - A - 12156	

\*All existing rooflights to be replaced with new. Appearance to be similar to existing

