

EXISTING DORMER ROOF
RE CLAD IN ZINC
DORMER CHEEKS RE CLAD IN ZINC

NEW HARDWOOD BI-FOLD DOORS DOUBLE
GLAZED WITH HARDWOOD CILL &
S.S. WEATHERBAR

GLASS BALUSTRADE
& SIDES WITH S.S.
BOLTS & BRACKETS

ZINC CLADDING

TILED ASPHALT TERRACE
ON PLY + FIRRINGS

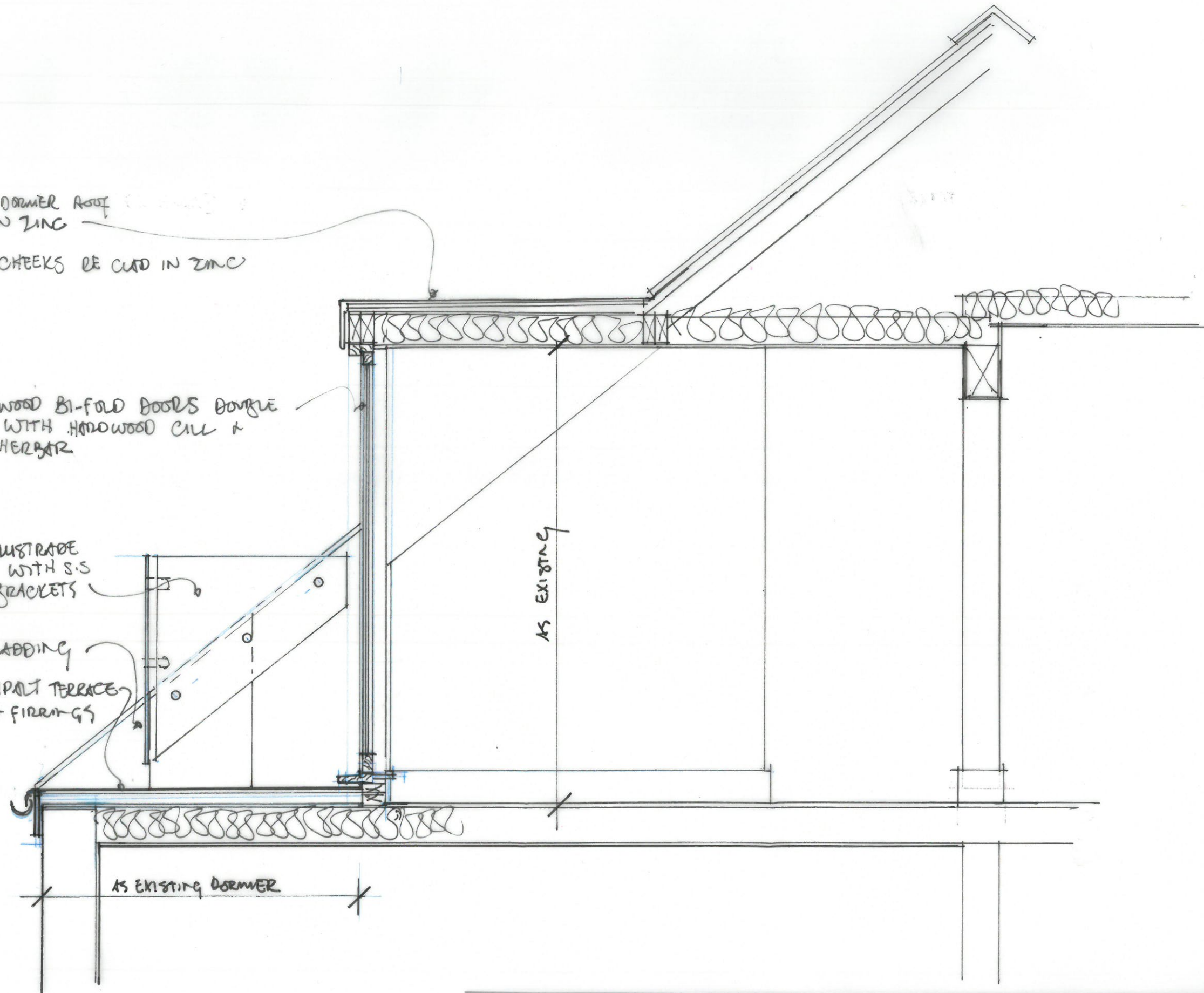

31 CHESTER ROAD	0205/10	02/06/20	
DETAILED SECTION THRO' DORMER	1:20 @ A3	<i>[Signature]</i>	