

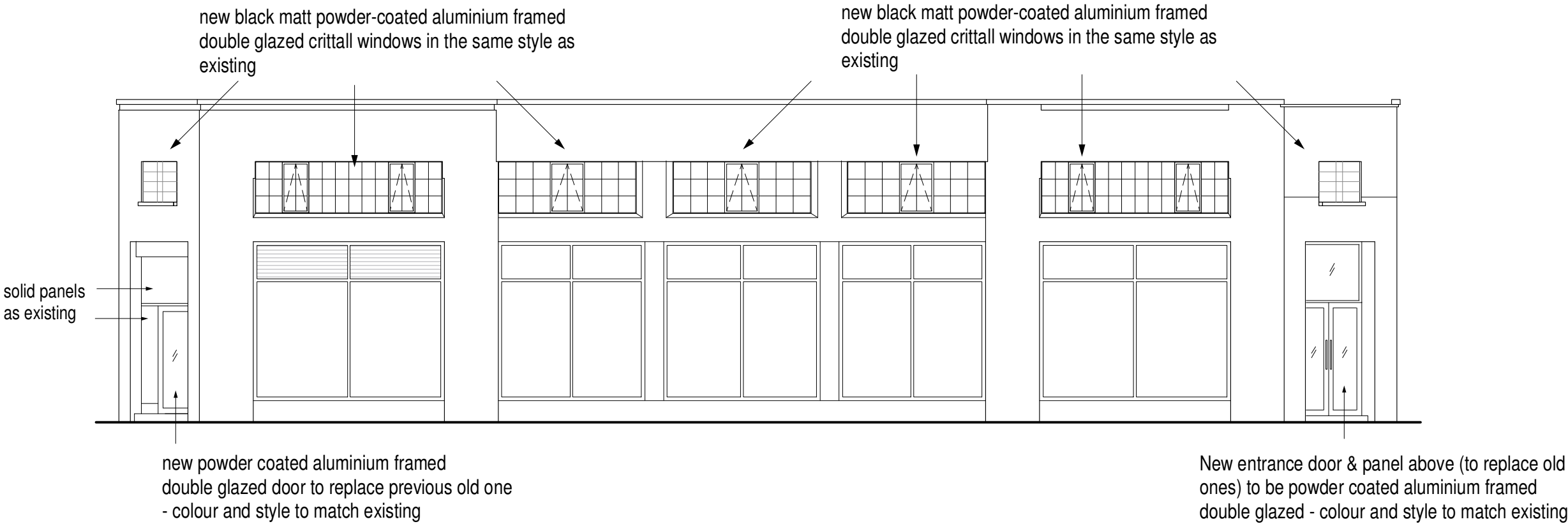

ALL DIMENSIONS SUBJECT TO MEASUREMENTS ON SITE.
CONTRACTORS TO INFORM OF ANY MAJOR DISCREPANCIES SHOULD THEY APPEAR.

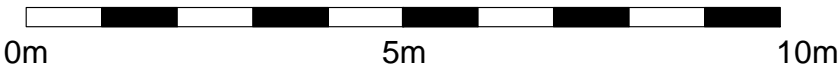

CONWAY STREET ELEVATION
(proposed)



 NEW IMAGE DESIGN <small>ARCHITECTS INTERIOR DESIGN CONSTRUCTION</small> 2A Tiverton Road London N18 1DW Tel: 02083456883	Client: Mr Steve Sun	Date: Feb/2020
	Drawing No.: 535/PL/04	Scale: 1:100 @ A3
	Drawing Title: Proposed Elevation 1	Rev: A
	Project Site: 37 - 39 Conway Street, London, W1T 6ST	