

VF 88298– coverage plots



Karel Rocejdl – VF RP

22/11/2018



UMTS 900MHz – 3G, primary voice coverage

- U900 reception
- Dense Urban
 - Urban
 - Suburban
 - In Car/Rural
 - Outdoor

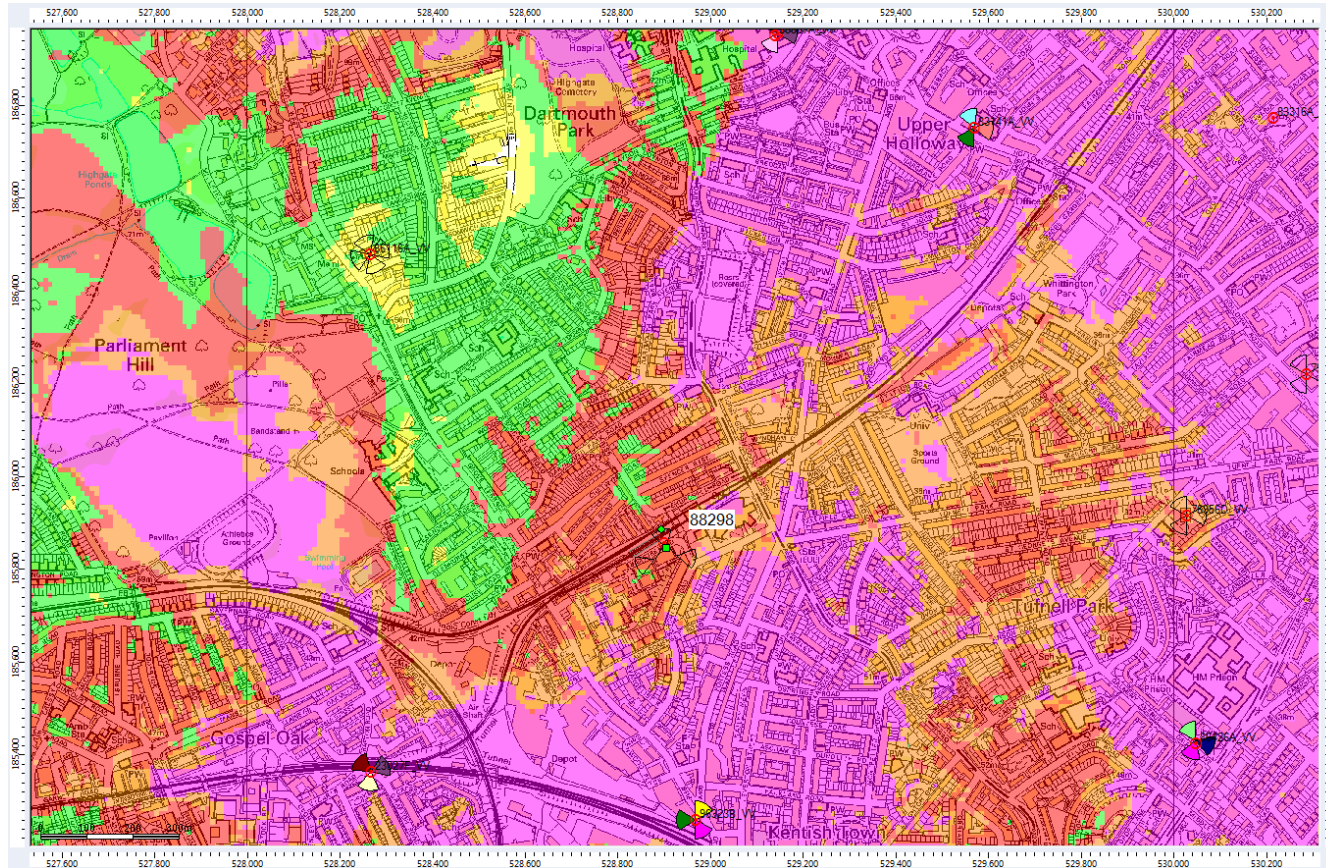

Fig. 1: Existing voice coverage



UMTS 900MHz – primary voice coverage

- U900 reception
- Dense Urban
 - Urban
 - Suburban
 - In Car/Rural
 - Outdoor

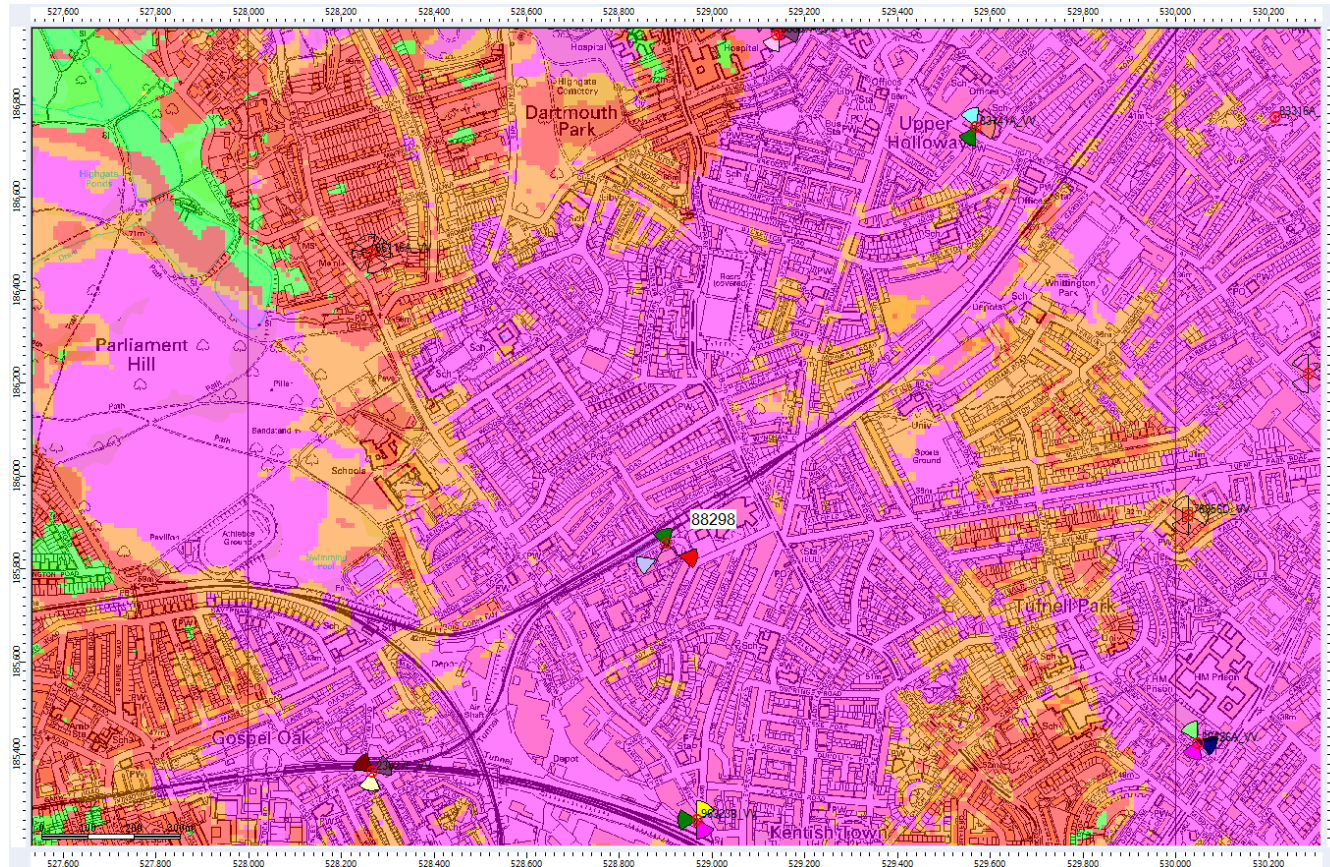

Fig. 2: Existing voice coverage + new site 88298 included.



LTE 2100MHz – 4G, main mobile broadband coverage

- LTE2100 Reception
- Dense urban
 - Urban
 - Suburban
 - In car/Rural
 - Outdoor

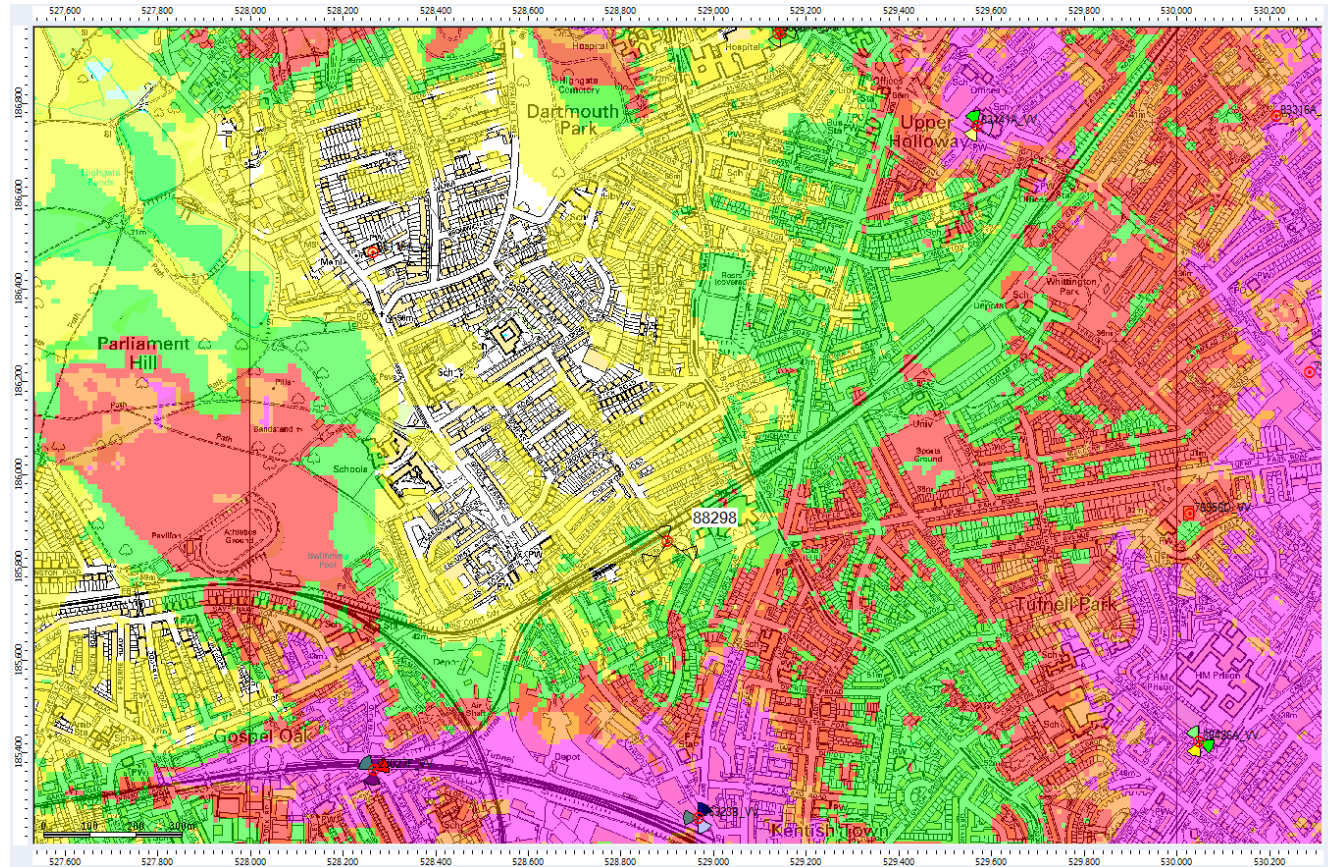

Fig. 3: Existing LTE2100MHz, main mobile broadband coverage



LTE 2100MHz – 4G, main mobile broadband coverage

- LTE2100 Reception
- Dense urban
 - Urban
 - Suburban
 - In car/Rural
 - Outdoor

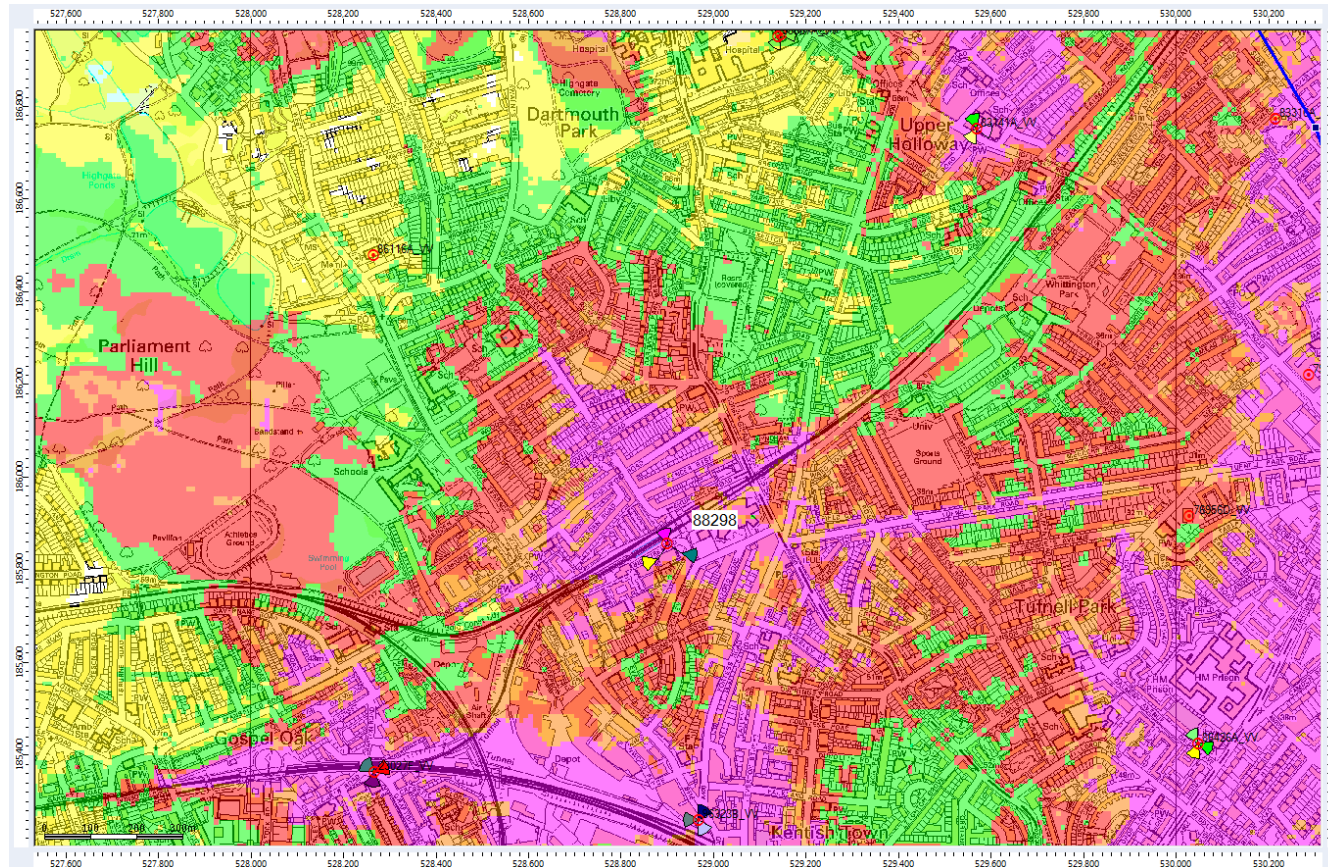

Fig. 4: Existing LTE2100MHz, main mobile broadband coverage. + new site 88298

