

SITE LOCATION  
(Scale 1:50000)

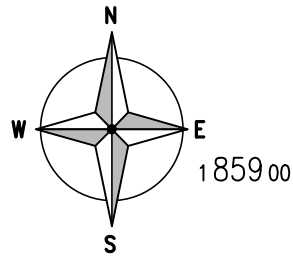

SITE PHOTOGRAPH



← = Right of Access  
← = Public Access Route

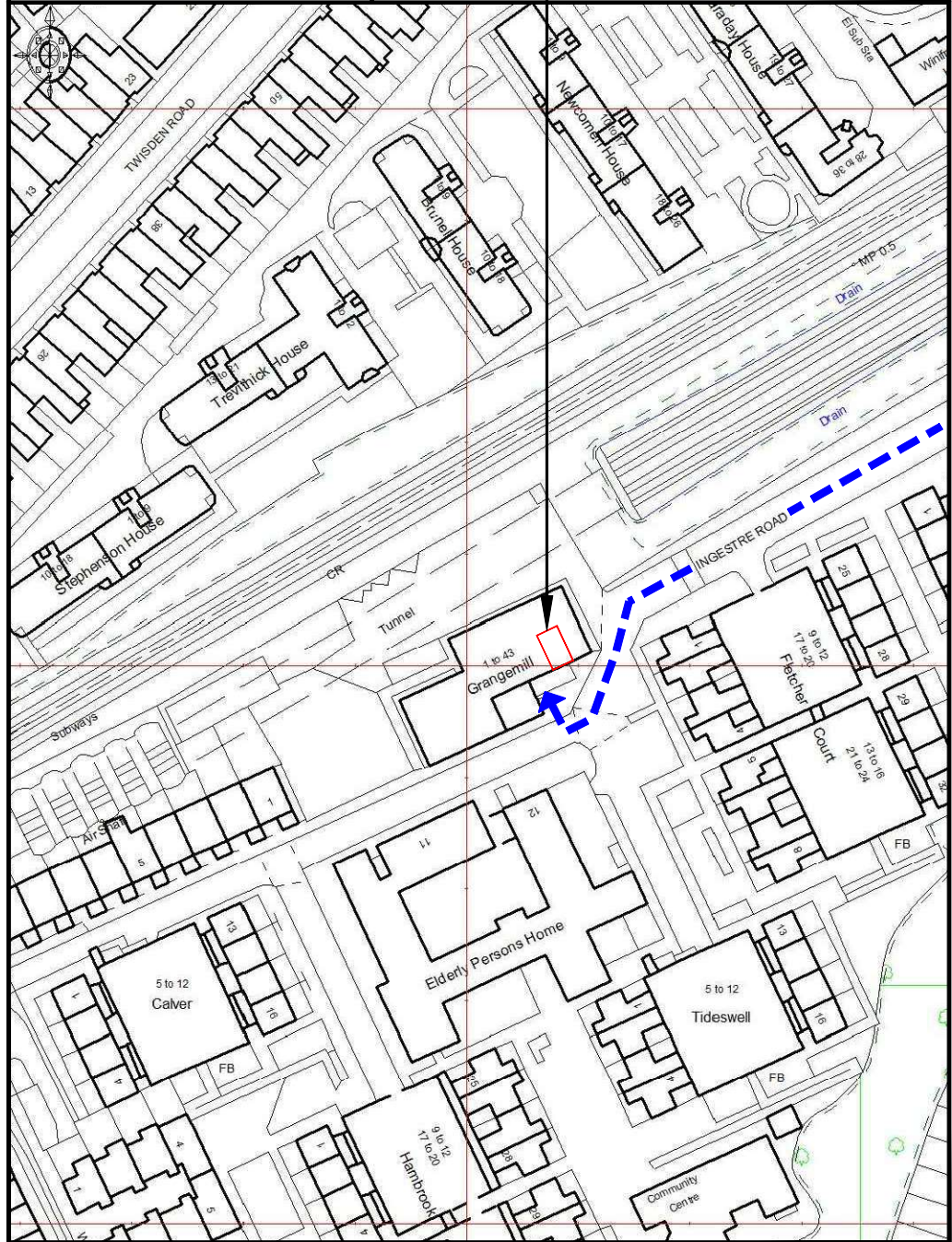

DETAILED SITE LOCATION  
(Scale 1:1250)

50 0 50 100 150  
ORIGINAL SCALE AT A3 – 1:1250  
ALL DIMENSIONS IN METRES

ALL DIMENSIONS ARE IN mm UNLESS NOTED OTHERWISE

N.G.R. E: 528814 N: 185803

DIRECTIONS TO SITE:  
HEADING SOUTH ON M1, LEAVE AT JUNCTION 1 TAKE SLIPROAD LEFT TO STAY ON M1 THEN CONTINUE STRAIGHT ON TO A1 GREAT NORTH WAY. AFTER 1.3 MILES KEEP STRAIGHT ON TO A406/A1 THEN BEAR RIGHT ON TO A1 FALLODEN WAY. AFTER 3.5 MILES KEEP STRAIGHT ON TO A400 JUNCTION ROAD. AFTER 0.6 MILES TURN RIGHT ON TO DARTMOUTH PARK HILL AND THEN IMMEDIATELY TURN LEFT ON TO BURGHLEY ROAD. AFTER 0.1 MILES TURN RIGHT ON TO INGESTRE ROAD. AFTER 0.1 MILES TURN RIGHT TO STAY ON INGESTRE ROAD. THE SITE WILL BE ON THE RIGHT HAND SIDE.

NOTES:

A	Issued for Approval	BB	GD	09.10.18
REV	MODIFICATION	BY	CH	DATE

NETOS

O<sub>2</sub> **vodafone**  
CTIL - LONDON

Cell Name		Opt.
6-7 INGESTRE ROAD		-
Cell ID No		
CTIL	TEF	VF
150303	072750	88298

Site Address / Contact Details

GRANGEMILL  
6-7 INGESTRE ROAD  
CAMDEN  
LONDON  
NW5 1XH

Drawing Title: SITE LOCATION MAPS				
Purpose of issue: PLANNING				Dwg Rev:
Drawing Number: 100				A
Surveyed By: CT		Original Sheet Size: A3		Pack Issue:
Drawn: BB	Date: 09.10.18	Checked: GD	Date: 09.10.18	B

The drawings comply with TEF & Vodafone Standard ICNIRP guidelines.  
Designed in accordance with CTIL document: SDN0008



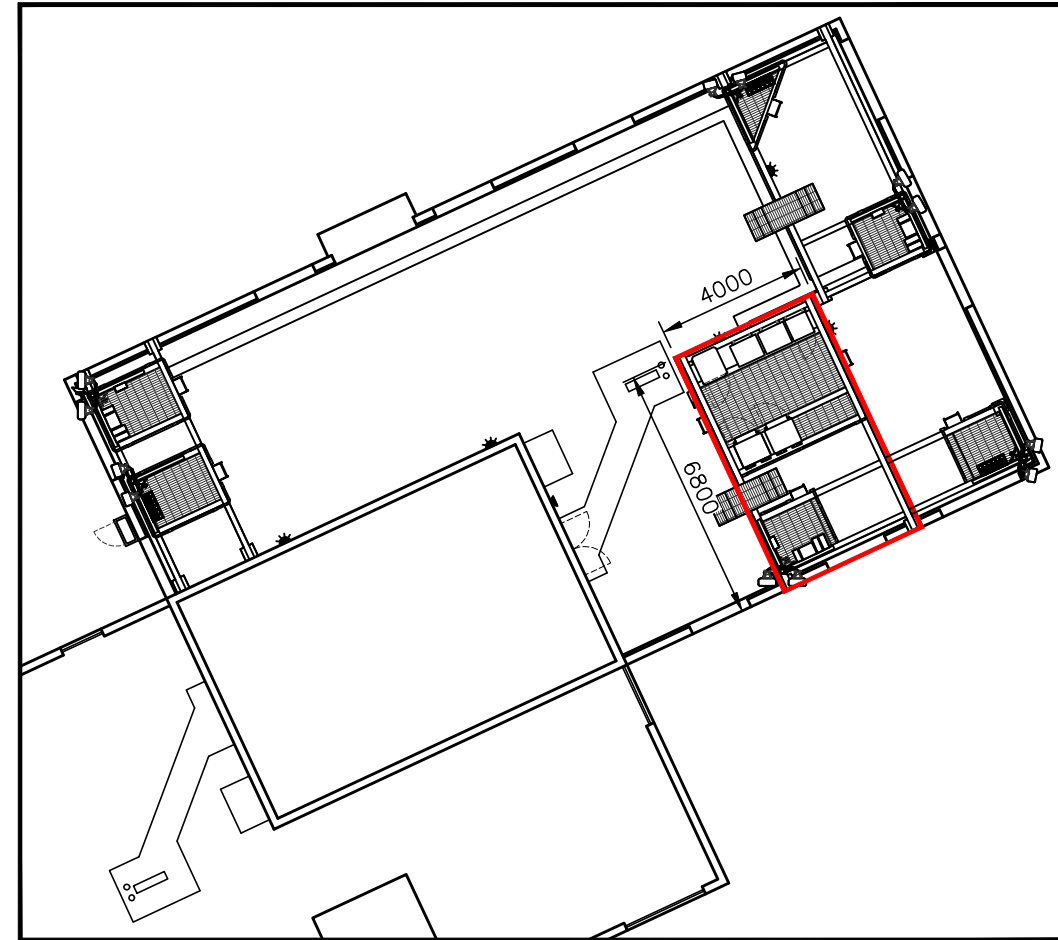
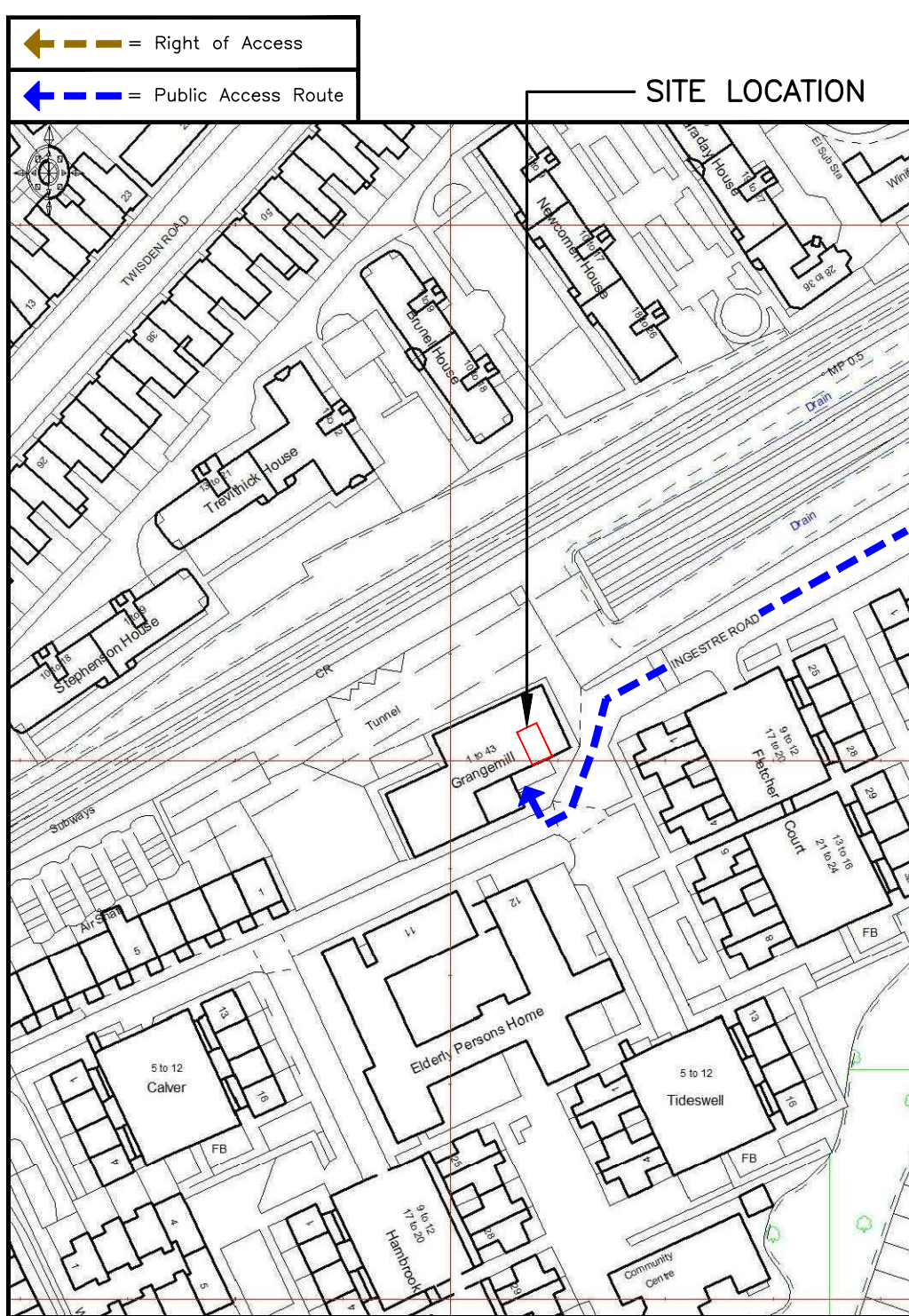

ALL DIMENSIONS ARE IN mm UNLESS NOTED OTHERWISE

N.G.R	E: 528814	N: 185803
-------	-----------	-----------

NOTES:

B	VF Sector 1 Location Revised	NP	CT	16.11.18
A	Issued for Approval	BB	GD	09.10.18
REV	MODIFICATION	BY	CH	DATE



Cell Name		Opt.
6-7 INGESTRE ROAD		-
Cell ID No		
CTIL	TEF	VF
150303	072750	88298

## Site Address / Contact Details

GRANGEMILL  
6-7 INGESTRE ROAD  
CAMDEN  
LONDON  
NW5 1XH

0	Drawing Title:	LEASE DRAWING
---	----------------	---------------

Purpose of issue:	PLANNING
-------------------	----------

Drawing Number: 101

Surveyed By: CT	Original Sh A3
--------------------	-------------------

Drawn: BB	Date: 09.10.18	Checked: GD
--------------	-------------------	----------------

B

ack  
sue:

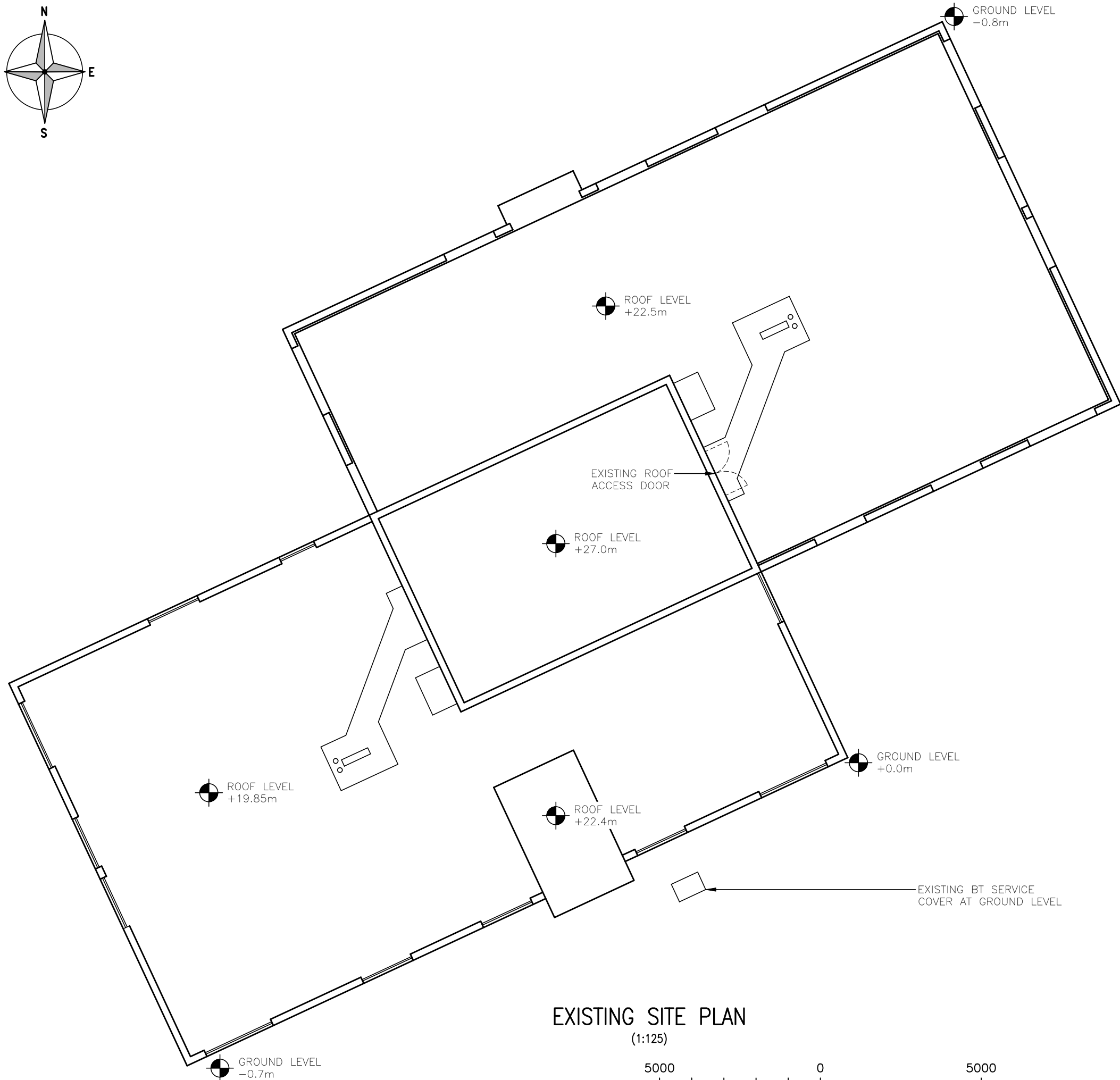

5000 0 5000 10000 15000

ORIGINAL SCALE AT A3 - 1:125 ALL DIMENSIONS IN MILLIMETRES

Surveyed By: CT		Original Sheet Size: A3		Pack Issue:
Drawn: BB	Date: 09.10.18	Checked: GD	Date: 09.10.18	B



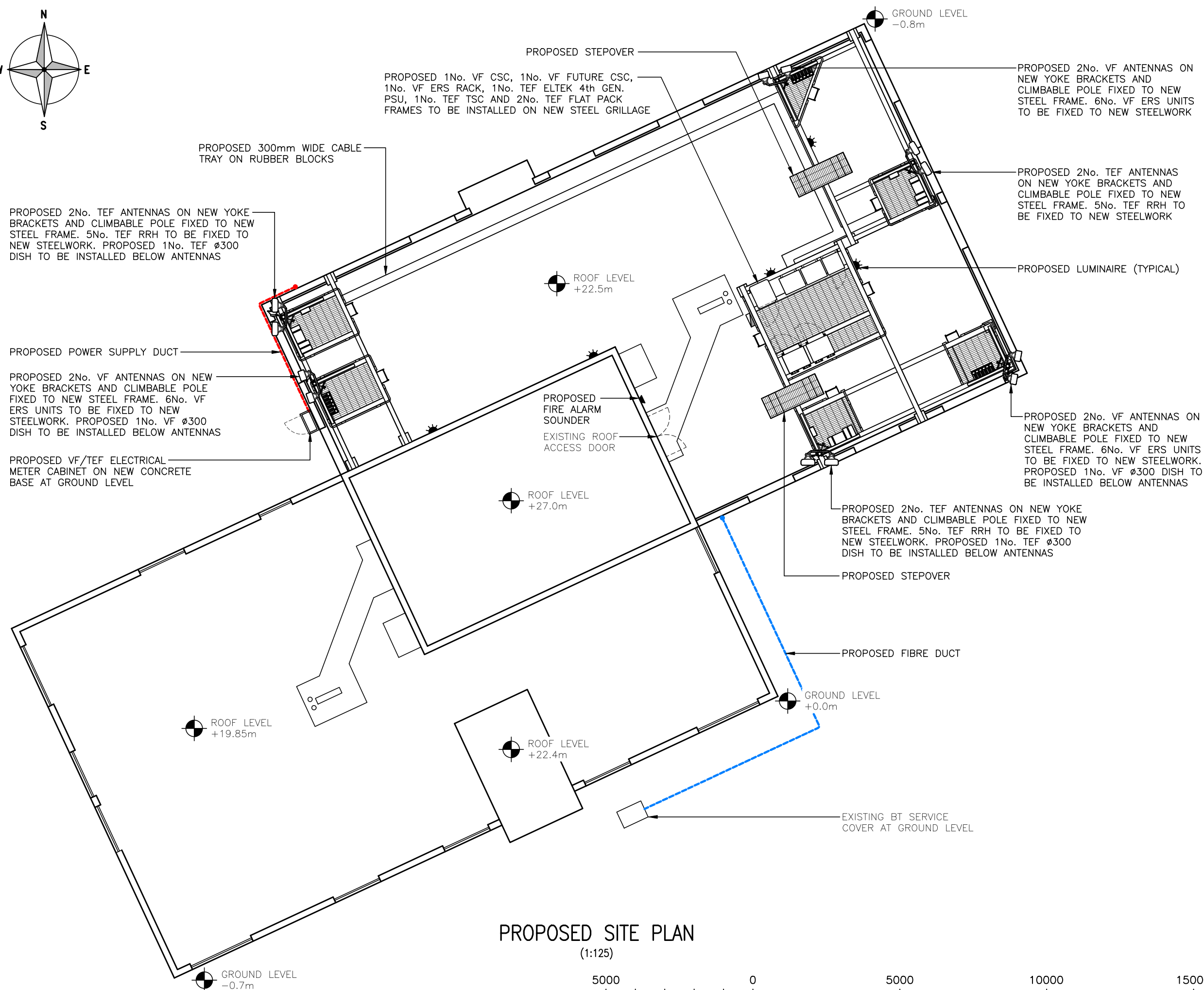
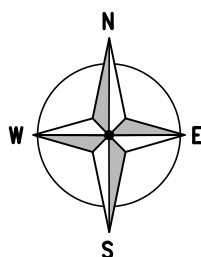

**The drawings comply with TEF & Vodafone Standard ICNIRP guidelines.**  
Designed in accordance with CTIL document: SDN0008

ALL DIMENSIONS ARE IN mm UNLESS NOTED OTHERWISE

N.G.R	E: 528814	N: 185803
-------	-----------	-----------

NOTES:

B	VF Sector 1 Location Revised	NP	CT	16.11.18	
A	Issued for Approval	BB	GD	09.10.18	
REV	MODIFICATION	BY	CH	DATE	



Cell Name		Op
6-7 INGESTRE ROAD		-
Cell ID No		
CTIL	TEF	VF
150303	072750	88298

[illegible]

GRANGEMILL  
6-7 INGESTRE ROAD  
CAMDEN  
LONDON  
NW5 1XH

Drawing Title: PROPOSED SITE PLAN

Purpose of issue:	PLANNING	Dw...
		Rev...

Drawing Number:	201	B
-----------------	-----	---

Surveyed By: CT		Original Sheet Size: A3		Pack Issu
Drawn: BB	Date: 09.10.18	Checked: GD	Date: 09.10.18	B

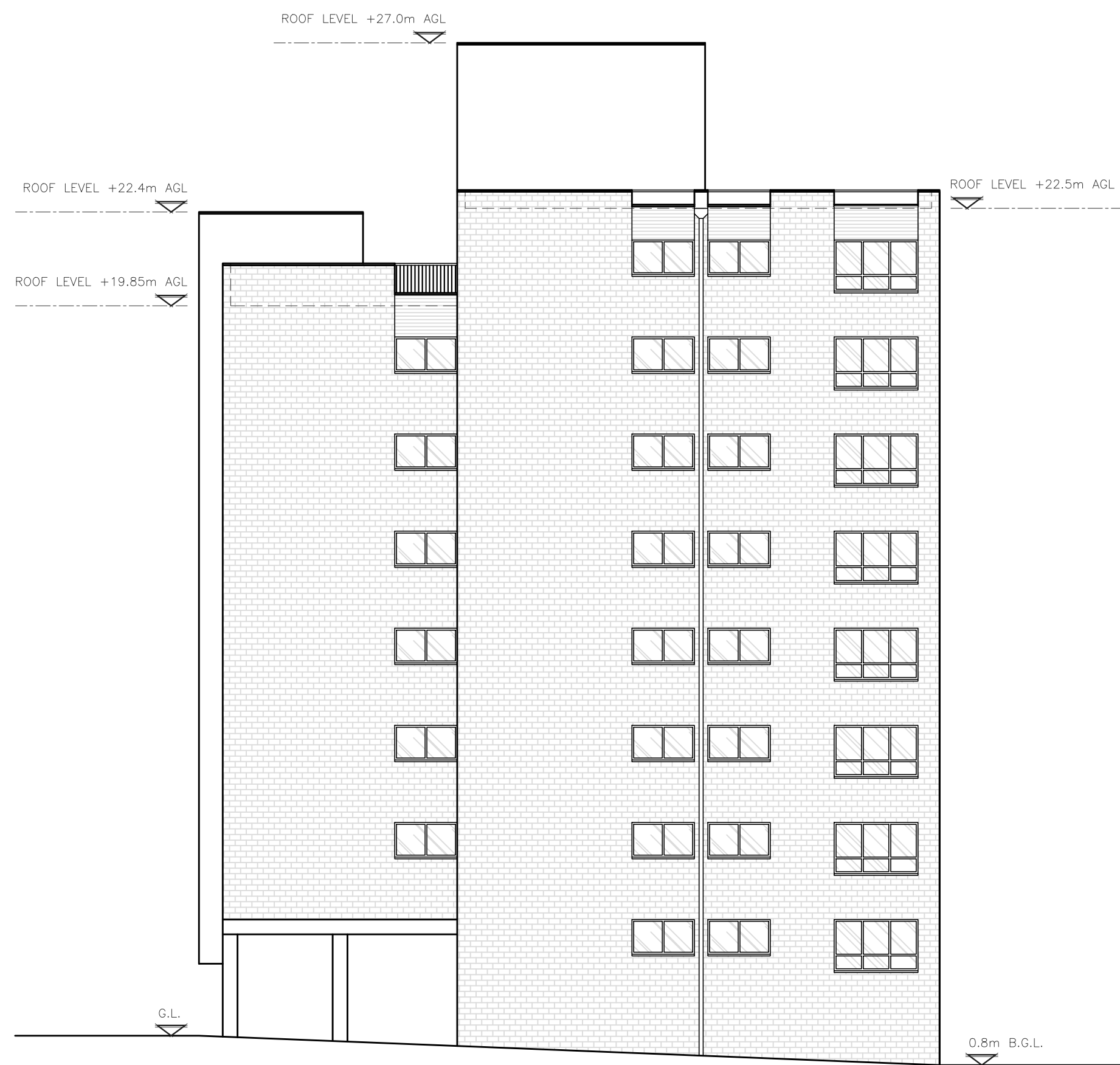

EXISTING NORTH-EAST ELEVATION

(1:125)

5000 0 5000 10000 15000

ORIGINAL SCALE AT A3 - 1:125

ALL DIMENSIONS IN MILLIMETRES

ALL DIMENSIONS ARE IN mm UNLESS NOTED OTHERWISE

N.G.R

E: 528814

N: 185803

NOTES:

A	Issued for Approval	BB	GD	09.10.18
REV	MODIFICATION	BY	CH	DATE

NETCOS

O<sub>2</sub>



vodafone

CTIL - LONDON

Cell Name			Opt.
6-7 INGESTRE ROAD			-
Cell ID No			
CTIL	TEF	VF	
150303	072750	88298	

Site Address / Contact Details

GRANGEMILL  
6-7 INGESTRE ROAD  
CAMDEN  
LONDON  
NW5 1XH

Drawing Title:  
EXISTING SITE ELEVATION

Purpose of issue:		Dwg Rev:
PLANNING		
Drawing Number:		A
300		

Surveyed By:		Original Sheet Size:		Pack
CT		A3		Issue:
Drawn:	Date:	Checked:	Date:	B
BB	09.10.18	GD	09.10.18	

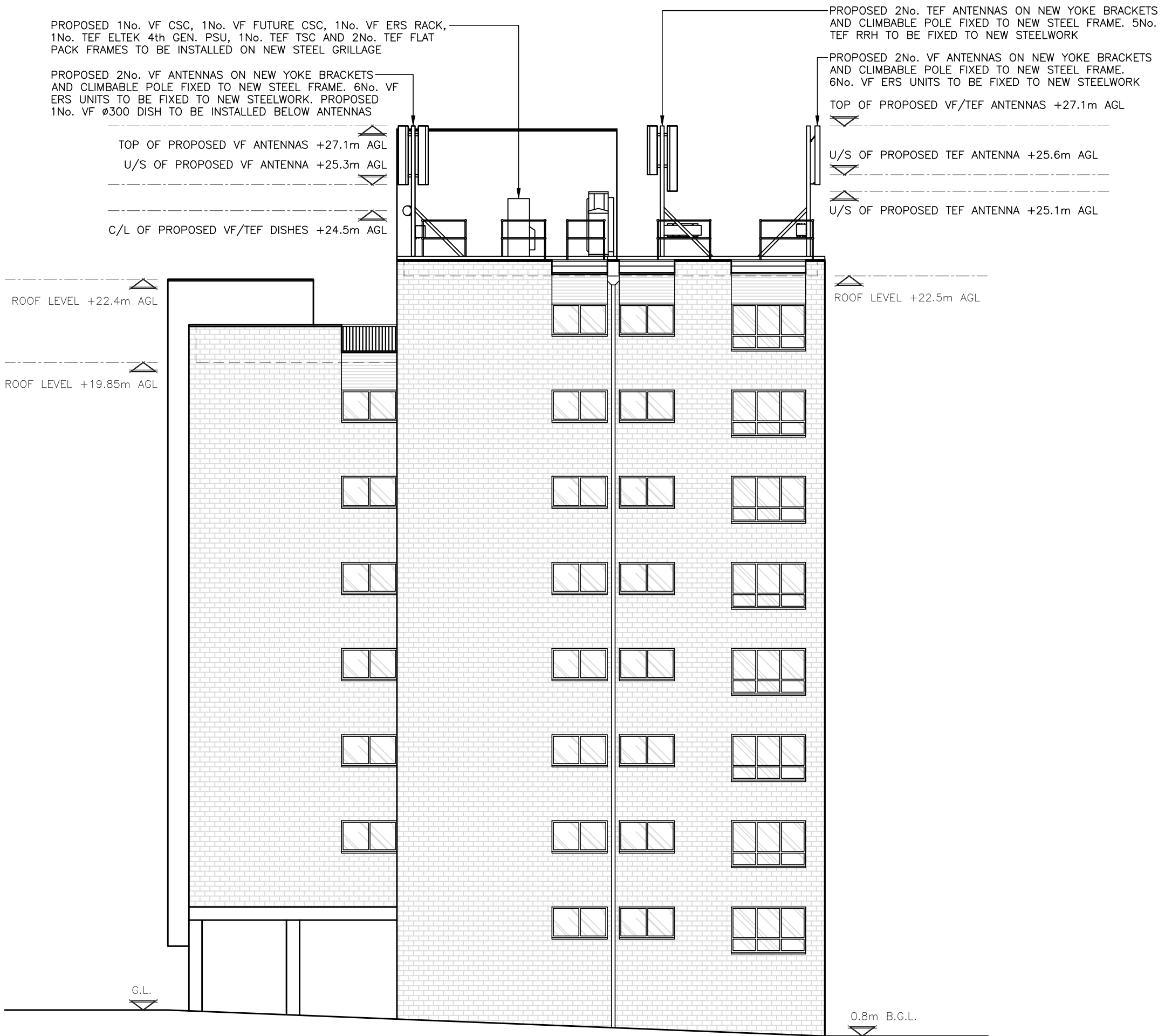

PROPOSED NORTH-EAST ELEVATION

(1:125)

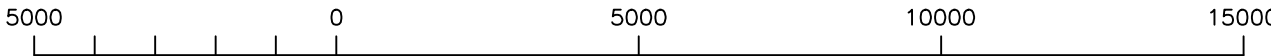

ORIGINAL SCALE AT A3 - 1:125

ALL DIMENSIONS IN MILLIMETRES

The drawings comply with TEF & Vodafone Standard ICNIRP guidelines.  
Designed in accordance with CTIL document: SDN0008

ALL DIMENSIONS ARE IN mm UNLESS NOTED OTHERWISE

N.G.R | E: 528814 N: 185803

NOTES:

B	Notes Revised	NP	GD	16.11.18
A	Issued for Approval	BB	GD	09.10.18
REV	MODIFICATION	BY	CH	DATE



Cell Name	Opt.
6-7 INGESTRE ROAD	-

Cell ID No		
CTIL	TEF	VF
150303	072750	88298

Site Address / Contact Details	
GRANGEMILL 6-7 INGESTRE ROAD CAMDEN LONDON NW5 1XH	

Drawing Title: PROPOSED SITE ELEVATION

Purpose of issue:	PLANNING	Dwg Rev:
-------------------	----------	----------

Drawing Number:	301	B
-----------------	-----	---

Surveyed By:	CT	Original Sheet Size:	A3	Pack Issue:
Drawn:	BB	Date:	09.10.18	B
Checked:	GD	Date:	09.10.18	