

Koko

Dome Reinstatement

Architectural Drawings – Existing Plans Approved

Planning + Listed Building Submission
June 2020

“ a great space is performance in progress.”

ARCHER HUMPHRYES ARCHITECTS

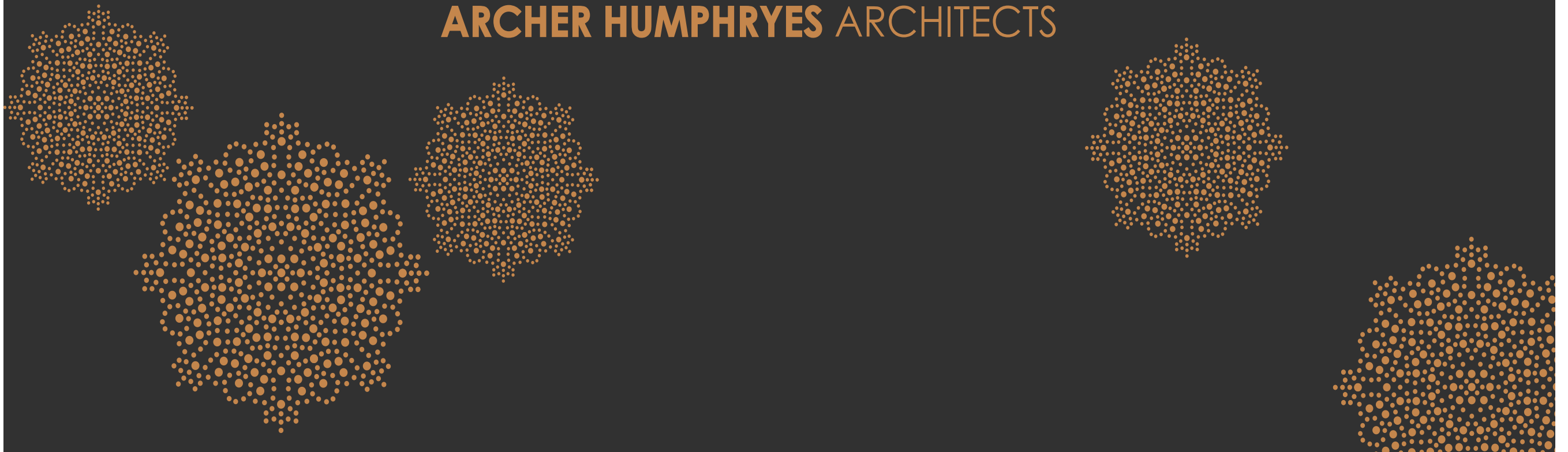

revision / date / amendments

- / /10/17 / Planning Application
A /01/06/20 / Koko fire dome reinstatement, replacement of existing dome slab, facade stripping and re-painting Planning Application.

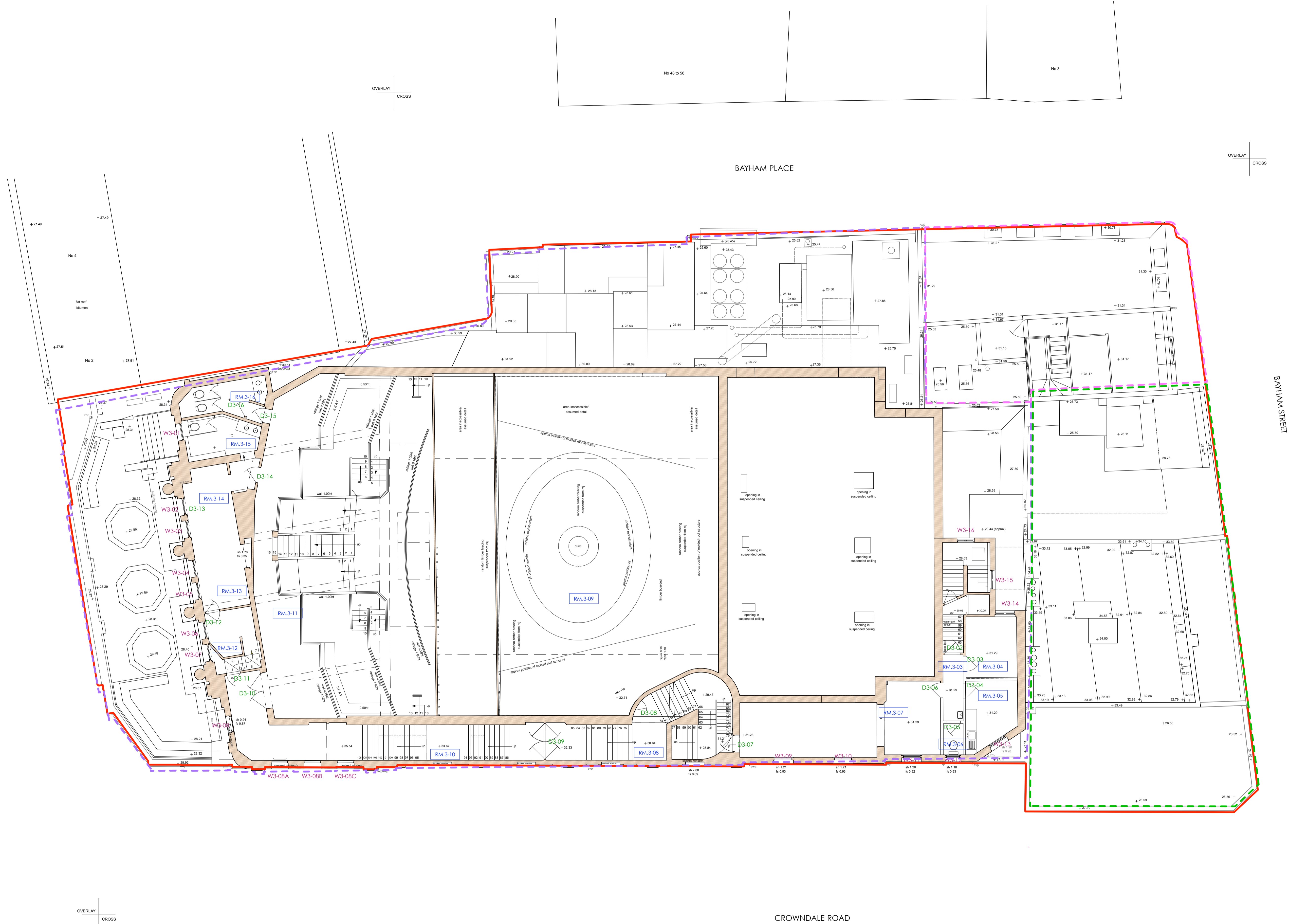

LEGEND

- Existing Building Fabric KOKO née Camden Palace Theatre (1900)
- Existing Building Fabric Hope & Anchor (approx. 1850)
- Existing Building Fabric Bayham Place (from 1875)
- Existing Modern Building Fabric Bayham Place (from 2006)

RM.4-06 Room Number

D4-02 Door Number

W4-05 Window Number

Hope & Anchor Demise

Koko Demise

1 Bayham Street & 65 Bayham Place Demise



PLANNING

Archer Humphryes Architects

Basement
Central House
142 Central Street
London, United Kingdom
EC1V 8AR
T: +44 (0) 20 7251 8555

project title		KOKO + Hope & Anchor + Bayham Place Camden, London	
drawing title	scale	date	
Existing Third Floor Plan (pre-fire)	1:100 S.A.I.	28.11.16	
drawing number	drawn	checked	
AHA/KKC/ EX /103DR	PD	DA	
	revision		
	A		

revision / date / amendments

- / / 10/17 / Planning Application
 A / 01/06/20 / Koko fire dome reinstatement, replacement of existing dome slab, facade stripping and re-painting Planning Application.

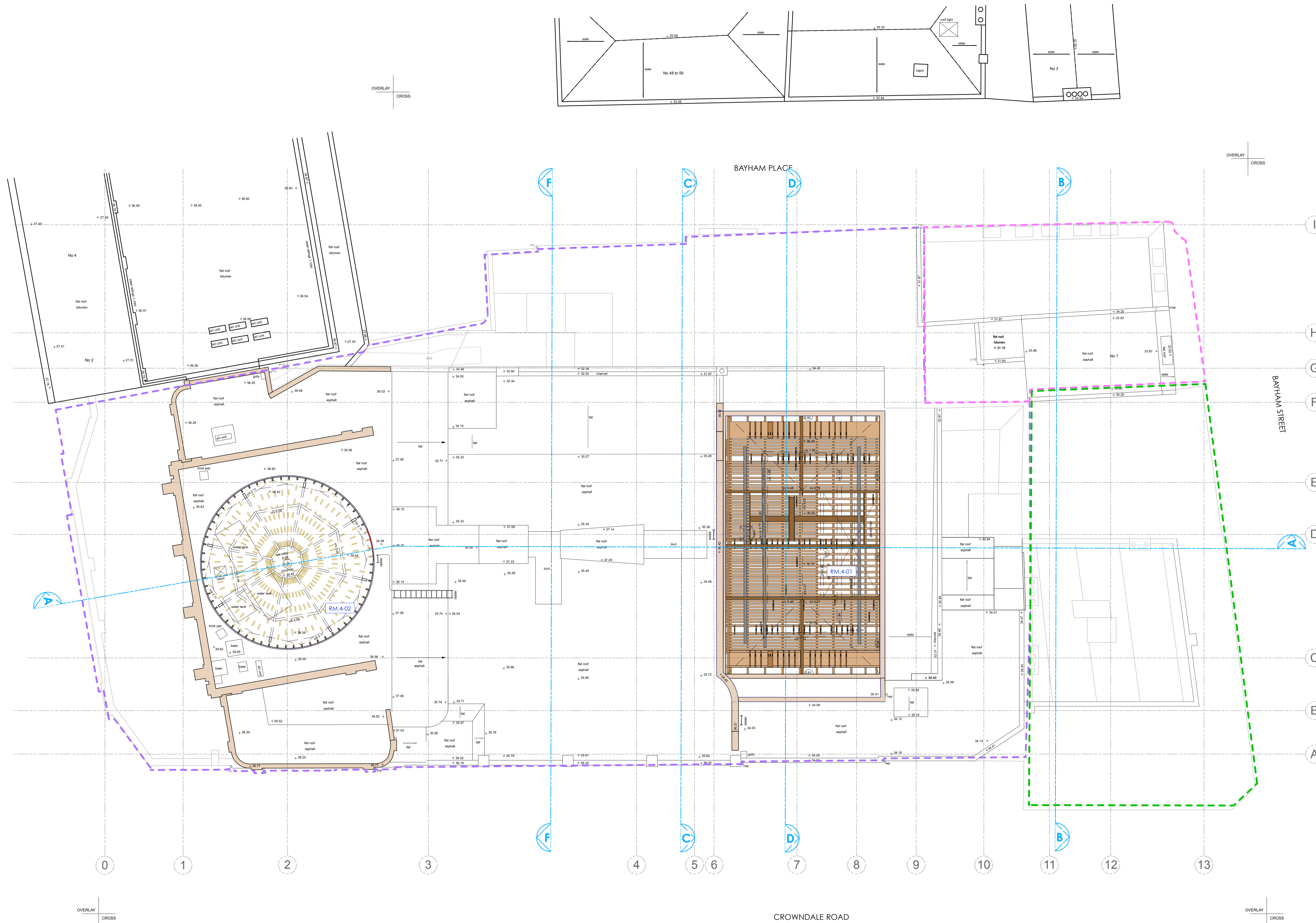

LEGEND

- Existing Building Fabric KOKO née Camden Palace Theatre (1900)
- Existing Building Fabric Hope & Anchor (approx. 1850)
- Existing Building Fabric Bayham Place (from 1875)
- Existing Modern Building Fabric Bayham Place (from 2006)

RM.4-06 Room Number

D4-02 Door Number

W4-05 Window Number

— Hope & Anchor Demise

— Koko Demise

— 1 Bayham Street & 65 Bayham Place Demise

— Blue Roof

01.06.20

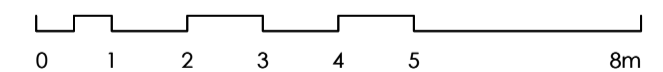

PLANNING

Archer Humphryes Architects

Basement
 Central House
 142 Central Street
 London, United Kingdom
 EC1V 8AR
 T: +44 (0) 20 7251 8555

project title		
KOKO + Hope & Anchor + Bayham Place Camden, London		
drawing title	scale	date
Existing Fourth Floor Plan (pre-fire)	1:100 BA1	28.11.16
drawing number	drawn	checked
AHA/KKC/ EX /104DR	PD	DA
revision	A	

revision / date / amendments

- / / 10/17 / Planning Application
 A / 01/06/20 / Koko fire dome reinstatement, facade stripping and re-painting Planning Application.

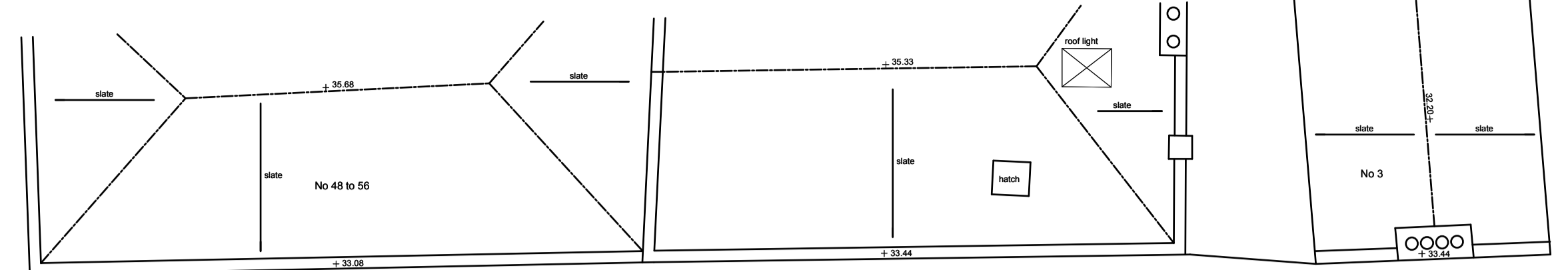
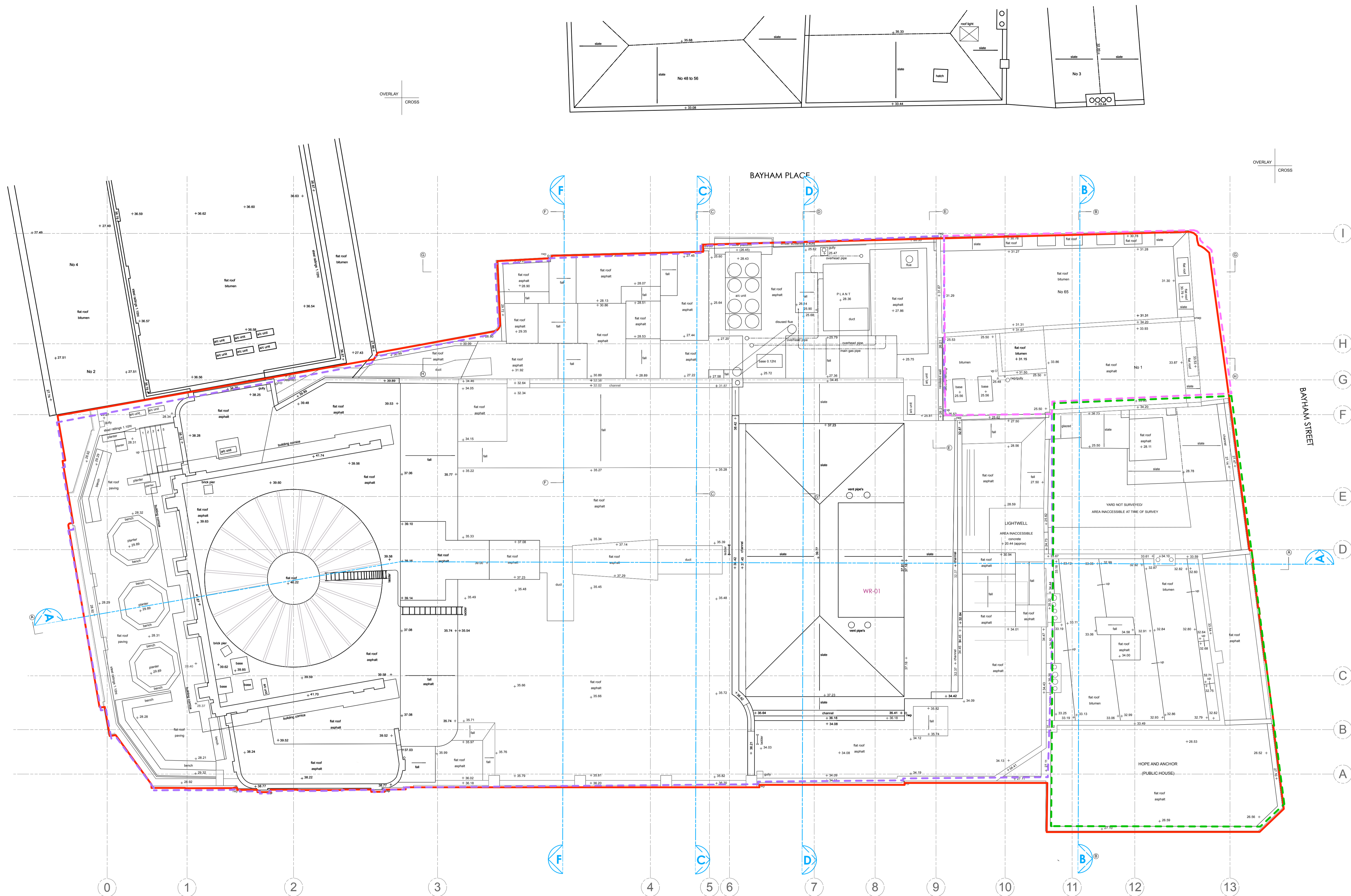

LEGEND

- Existing Building Fabric KOKO née Camden Palace Theatre (1900)
- Existing Building Fabric Hope & Anchor (approx. 1850)
- Existing Building Fabric Bayham Place (from 1875)
- Existing Modern Building Fabric Bayham Place (from 2006)

- RM,4-06 Room Number
- D4-02 Door Number
- W4-05 Window Number
- Hope & Anchor Demise
- Koko Demise
- 1 Bayham Street & 65 Bayham Place Demise

01.06.20

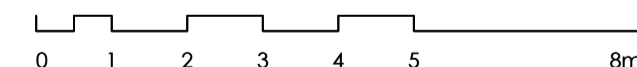

PLANNING

Archer Humphryes Architects

Basement
 Central House
 142 Central Street
 London, United Kingdom
 EC1V 8AR
 T: +44 (0) 20 7251 8555

project title	
KOKO + Hope & Anchor + Bayham Place Camden, London	
drawing title	scale date
Existing Roof Plan (pre-fire)	1:100 BA1 28.11.14
drawing number	drawn checked
AHA/KKC/ EX /105DR	PD DA
	revision
	A

revision / date / amendments

- /	/ 10/17 /	Planning Application
A / 01/06/20 /		Koko fire dome reinstatement, facade stripping and re-painting Planning Application.

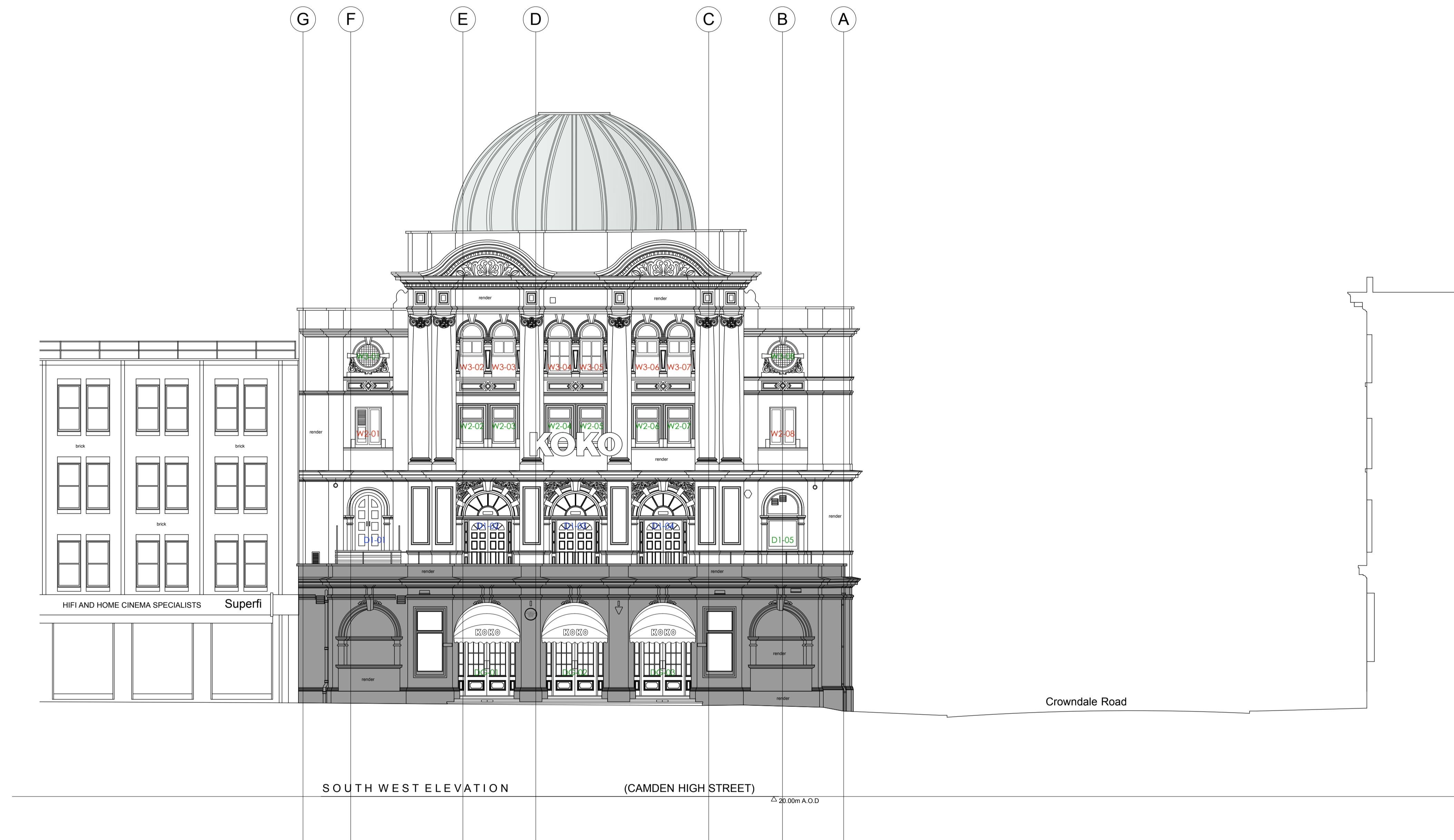

01.06.20

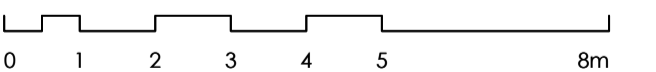

PLANNING

Archer Humphryes Architects

Basement
Central House
142 Central Street
London, United Kingdom
EC1V 8AR
T: +44 (0) 20 7251 8555

project title		KOKO + Hope & Anchor + Bayham Place Camden, London	
drawing title	scale	date	
Existing Koko Front Elevation (pre-fire)	1:100 S.A.I.	28.11.18	
drawing number	drawn	checked	
AHA/KKC/ EX /200DR	PD	DA	
	revision		
	A		

revision / date / amendments

- / - / 10/17 /	Planning Application
A /01/06/20 /	Koko fire dome reinstatement, facade stripping and re-painting Planning Application.



01.06.20

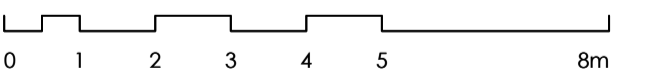

PLANNING

Archer Humphryes Architects

Basement
Central House
142 Central Street
London, United Kingdom
EC1V 8AR
T: +44 (0) 20 7251 8555

project title		KOKO + Hope & Anchor + Bayham Place Camden, London	
drawing title	scale	date	
Existing Crowndale Road Elevation (pre-fire)	1:100 B.A.I.	28.11.18	
drawing number	drawn	checked	
AHA/KKC/ EX /201DR	PD	DA	
	revision		
	A		

Copyright: All rights reserved. This drawing must not be reproduced without permission.

Only the original drawing should be relied upon. Contractors, subcontractors and suppliers must verify all dimensions on site before commencing any work or making any shop drawings.

All shop drawings to be submitted to the architect for comment prior to fabrication.

This drawing is to be read in conjunction with the Architect's specification, bills of quantities / schedules, structural, mechanical & electrical drawings and all discrepancies are to be reported to the architect.

Do not scale from this drawing. Dimensions are in millimetres unless otherwise stated.

revision / date / amendments

- / / 10/17 / Planning Application
A /01/06/20 / Koko fire dome reinstatement, facade stripping and re-painting Planning Application.

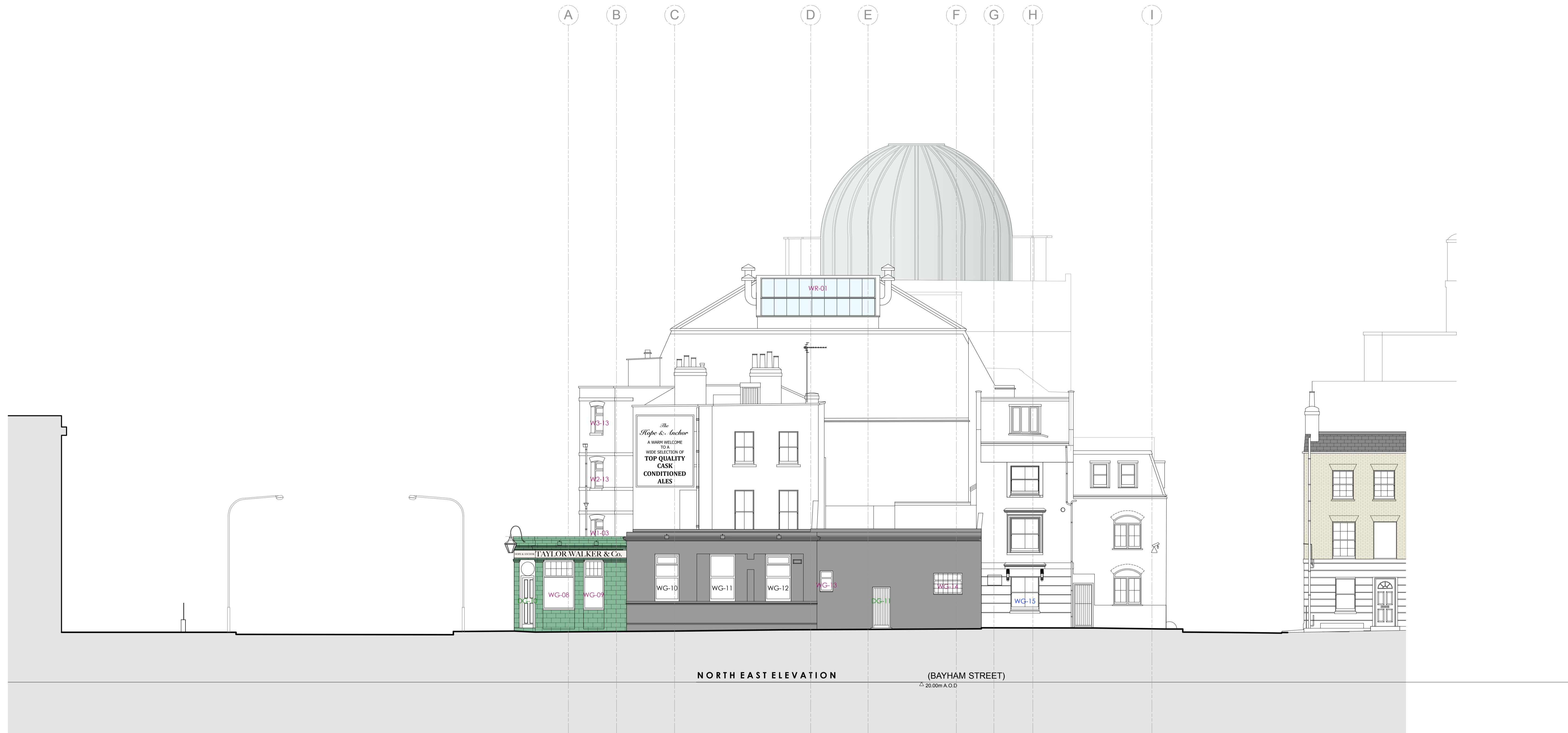

01.06.20

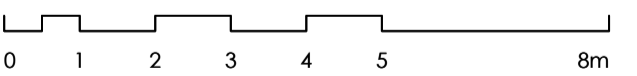

PLANNING

Archer Humphryes Architects

Basement
Central House
142 Central Street
London, United Kingdom
EC1V 8AR
T: +44 (0) 20 7251 8555

project title	
KOKO + Hope & Anchor + Bayham Place Camden, London	
drawing title	scale date
Existing Bayham Street Elevation (pre-fire)	1:100 BA1 28.11.18 drawn checked PD DA
drawing number	revision
AHA/KKC/ EX /202DR	A

revision / date / amendments

- / / 10/17 / Planning Application
 A /01/06/20 / Koko fire dome reinstatement, facade stripping and re-painting Planning Application.



01.06.20

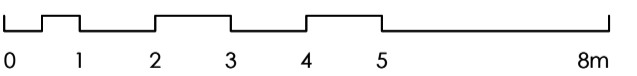

PLANNING

Archer Humphryes Architects

Basement
 Central House
 142 Central Street
 London, United Kingdom
 EC1V 8AR
 T: +44 (0) 20 7251 8555

project title		KOKO + Hope & Anchor + Bayham Place Camden, London	
drawing title	scale	date	
Existing Bayham Place Elevation (pre-fire)	1:100 B.A.I.	28.11.18	
drawing number	drawn	checked	
AHA/KKC/ EX /203DR	PD	DA	
	revision		
	A		

Copyright: All rights reserved. This drawing must not be reproduced without permission.

Only the original drawing should be relied upon. Contractors, subcontractors and suppliers must verify all dimensions on site before commencing any work or making any shop drawings.

All shop drawings to be submitted to the architect for comment prior to fabrication.

This drawing is to be read in conjunction with the Architect's specification, bills of quantities / schedules, structural, mechanical & electrical drawings and all discrepancies are to be reported to the architect.

Do not scale from this drawing. Dimensions are in millimetres unless otherwise stated.

revision	date	amendments
- /	/10/17 /	Planning Application
A /01/06/20 /		Koko fire dome reinstatement, facade stripping and re-painting Planning Application.

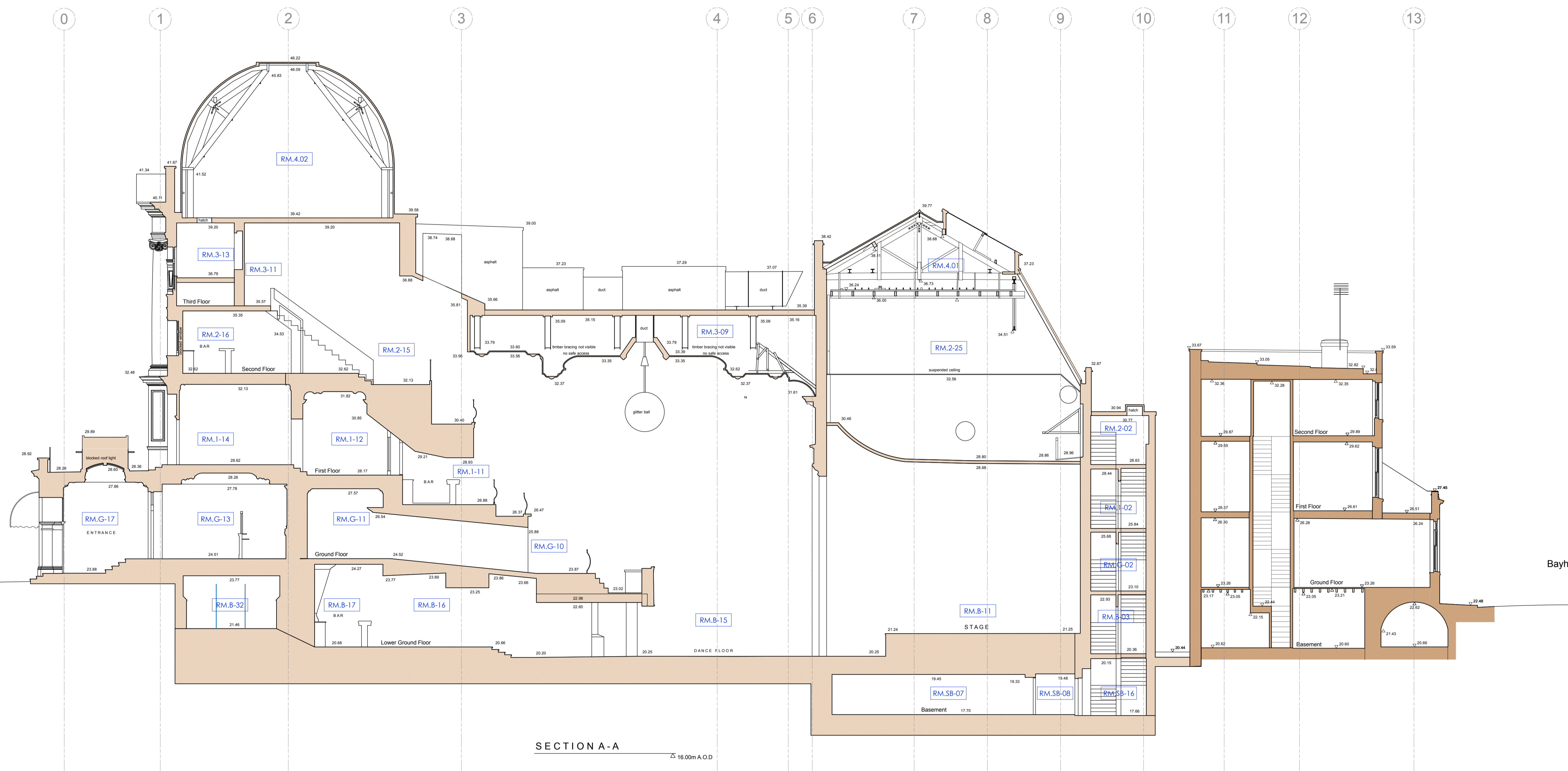

- LEGEND**
- Existing Building Fabric KOKO née Camden Palace Theatre (1900)
 - Existing Building Fabric Hope & Anchor (approx. 1850)
 - Existing Building Fabric Bayham Place (from 1875)
 - Existing Modern Building Fabric Bayham Place (from 2006)
 - RM.4-06 Room Number
 - D4-02 Door Number
 - W4-05 Window Number
 - Hope & Anchor Demise
 - Koko Demise
 - 1 Bayham Street & 65 Bayham Place Demise

01.06.20

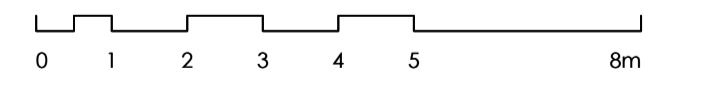

PLANNING

Archer Humphryes Architects

Basement
Central House
142 Central Street
London, United Kingdom
EC1V 8AR
T: +44 (0) 20 7251 8555

project title		KOKO + Hope & Anchor + Bayham Place Camden, London	
drawing title	scale	date	
Existing Section AA (pre-fire)	1:100 BA1	28.11.16	
drawing number	drawn	checked	
AHA/KKC/ EX /300DR	PD	DA	
	revision		
	A		