

SCALE 1 : 100
1 Shopfront Elevation - Planning

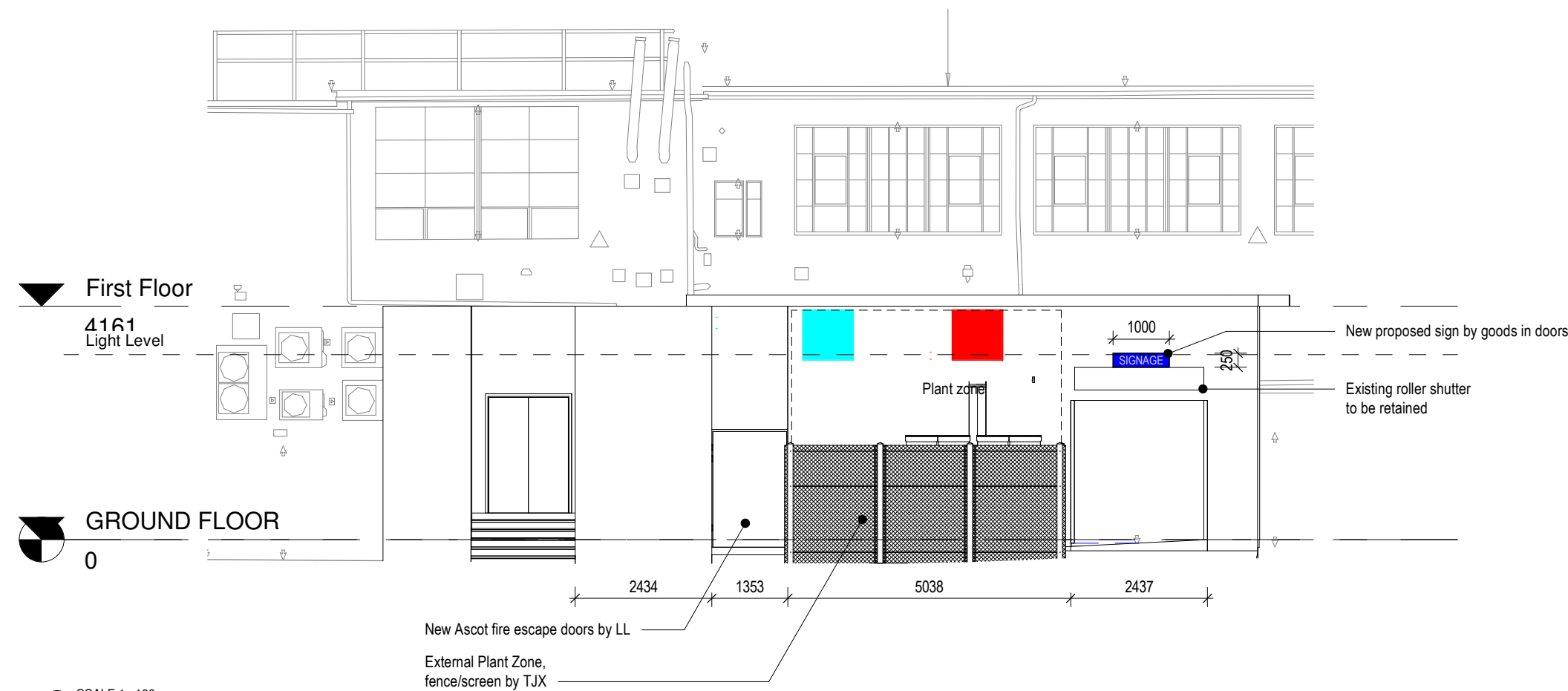

SCALE 1 : 100
2 Back Elevation - Planning

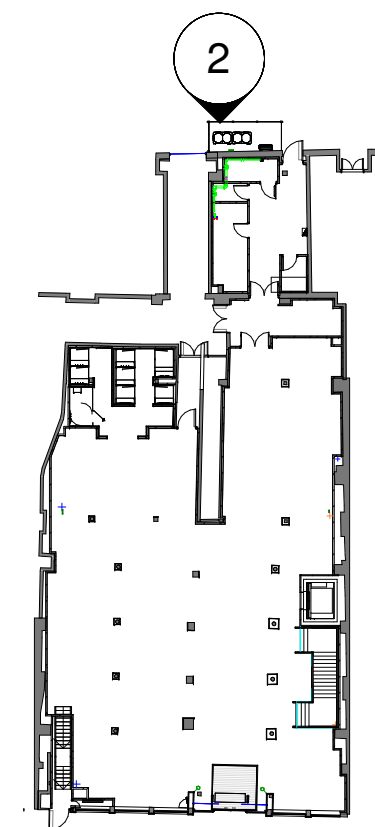

SCALE 1 : 500
3 Elevations Keyplan - Planning

| Rev | Date | Description | By |
|-----|------------|---|----|
| P6 | 03-06-2020 | Shopfront materials revised | MK |
| P5 | 25-05-2020 | Plans updated to match latest LL survey | MK |
| P4 | 27-01-2020 | Plans Updated | DG |
| P3 | 20-01-2020 | Shopfront frames and walls color updated | DG |
| P2 | 17-01-2020 | Plans updated; note added to C50 & planning | DG |
| P1 | 16-01-2020 | Fixture layout updated, pack 3 issued | KB |
| P0 | 10-01-2020 | Pack 3 created | KB |

CAMDEN

Unit of 128/138 High Street, Camden, NW1 0LU

client

drawn by:
KB

checked by:
PS

drawing title:
Shopfront Planning

drawing number:
CMD_PLANNING

project status:
PLANNING

scale: As indicated @A2 revision: P6
date: DECEMBER 2019