

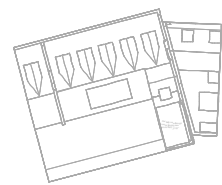

GENERAL NOTES

- Contractor must ensure that all work on site is carried out in a safe & satisfactory manner, in accordance with Health & Safety At Work Act 1974, COSHH Regulations 2002 & requirements of C.D.M.
- Structural Design shown in abeyance - refer to Structural Engineer's drawings and specifications.
- Mechanical & Electrical shown in abeyance - refer to M&E Engineer's drawings and specifications.
- All dimensions shown are to wall structure (Block/Stud) unless otherwise stated.
- Drawing to be printed in colour.

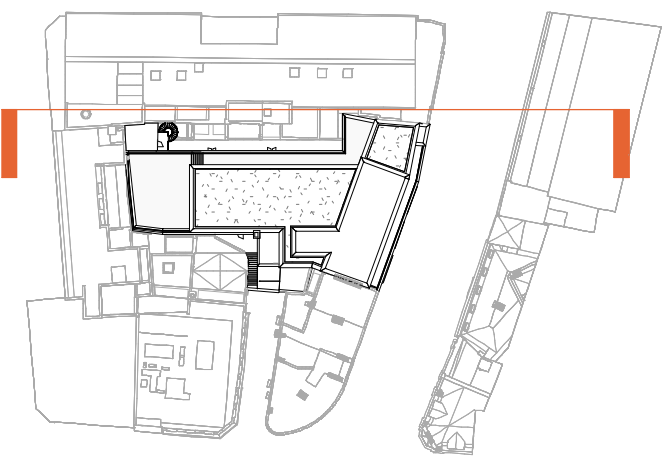

2 KEY PLAN - PROPOSED NORTH ELEVATION

1 : 1000

MATERIALS KEY

- Existing red brick facade to be retained.
- Crittall style windows to be retained.
- Existing white rendered banding to be repainted.
- Hi-quality Black Cladding.
- New Glazed balustrade.
- Black Vertical Louvre Fins to conceal plant space.
- Black PPC Aluminium Flashings.
- Exposed Black Steel Framing
- New storefront framed glazing to be installed to replace existing glazing.
- Signage suspended from soffit.
- Proposed framed glazing to match existing.



ZZ Proposed North Elevation

1 : 100

Four Architects Limited (11613893)  
Notes:  
This drawing is copyright.  
Do not scale dimensions from drawings.  
All dimensions must be checked on site by contractor or suitable qualified individual.  
Contractor to report any discrepancies, errors or omissions prior to commencing work.

Notes:

Project Title: White Bear Yard	Status: PLANNING
Location: Clerkenwell	Scale: As indicated
Drawing title: Proposed North Elevation	Date: 02/06/2020
Job Number: 19-014	Drawing Number: WBY-FA-V1-ZZ-DR-A-2101
	Revision: P4

F

Four  
Architects

113 Portland Street, Manchester, M1 6DW  
Tel. 01614707969 Email. info@fourarchitects.co.uk