

Do not scale from this Drawing.
All dimensions to be checked on site.

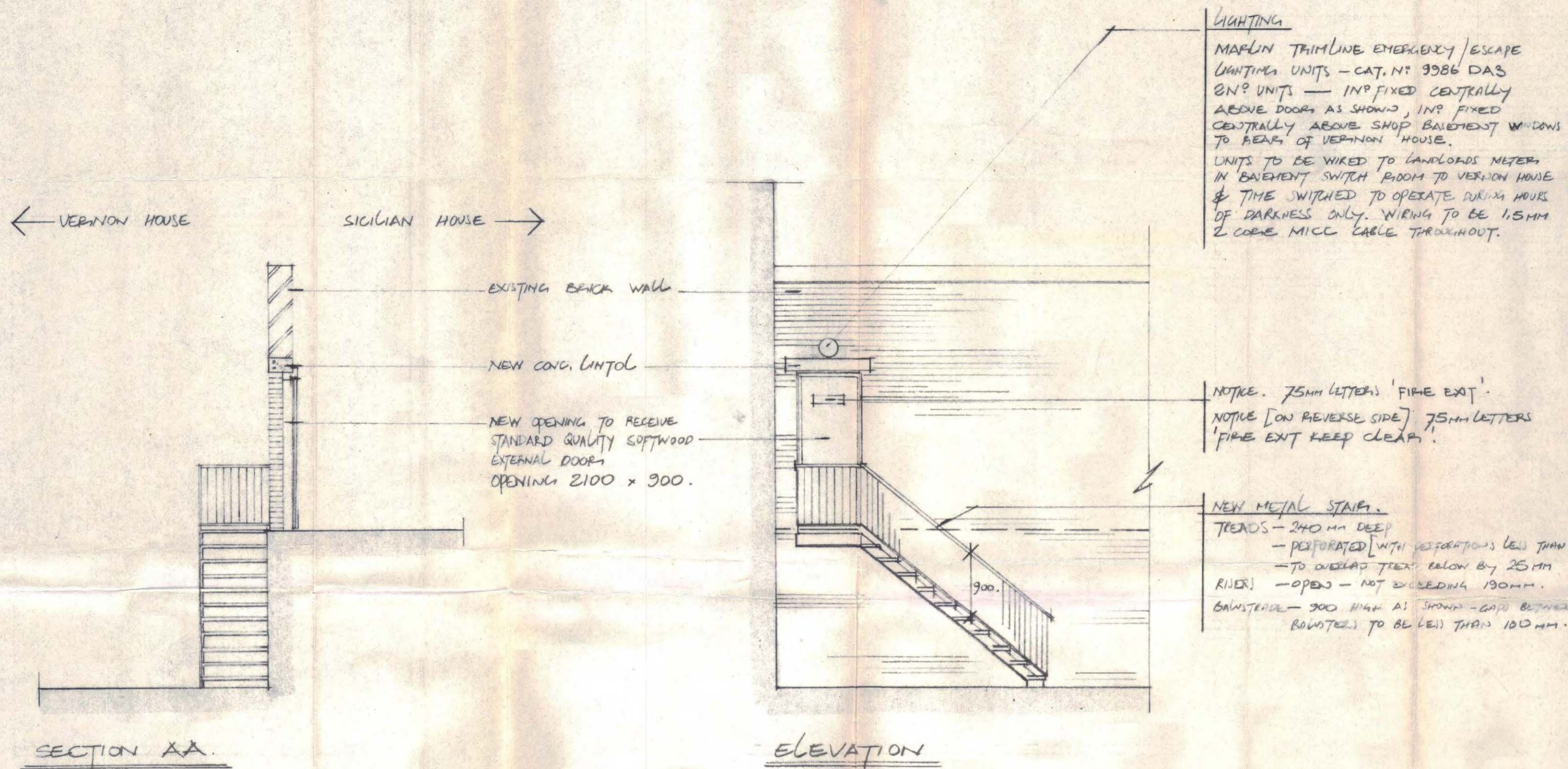

LIGHTING
MAPLIN TRIMLINE EMERGENCY/ESCAPE LIGHTING UNITS - CAT. NO 9586 DAS 2N^o UNITS - IN^o FIXED CENTRALLY ABOVE DOOR AS SHOWN, IN^o FIXED CENTRALLY ABOVE SHOP BAYMENT WINDOWS TO REAR OF VERNON HOUSE.
UNITS TO BE WIRED TO LANDLOADS METERS IN BAYMENT SWITCH ROOM TO VERNON HOUSE & TIME SWITCHED TO OPERATE DURING HOURS OF DARKNESS ONLY. WIRING TO BE 1.5MM 2 CORE MICC CABLE THROUGHOUT.

NOTICE. 75MM LETTERS 'FIRE EXIT'.
NOTICE [ON REVERSE SIDE] 75MM LETTERS 'FIRE EXIT KEEP CLEAR'.

NEW METAL STAIRS.
TRENDS - 240MM DEEP
- PERFORATED [WITH PERFORATIONS LESS THAN 20MM]
- TO OVERLAP TRENDS BELOW BY 25MM
RIDERS - OPEN - NOT EXCEEDING 190MM.
BAINSTEADLE - 900 HIGH AS SHOWN - GAPS BETWEEN ROWS TO BE LESS THAN 100MM.

GENERAL NOTES.

1. DOORS & FRAME TO BE EXTERNAL QUALITY SOFTWOOD, PRIMED, TWO UNDERCOATS & ONE GLOSS TOP COAT TO COLOUR WHITE.
2. DOORS TO OPEN ONE DIRECTION ONLY AS SHOWN, FITTED WITH 1 1/2 PINS S/S BUTTS - 4" & FITTED WITH LEVER HANDED LATCH TO VERNON HOUSE SIDE ONLY.

PROFILE OF SICILIAN & VERNON HOUSES

NOTE.
NEW OPENING TO BE LOCATED AS CLOSE TO VERNON/SICILIAN HOUSE REAR WALL TO ALLOW INSTALLATION OF METAL STAIRS.

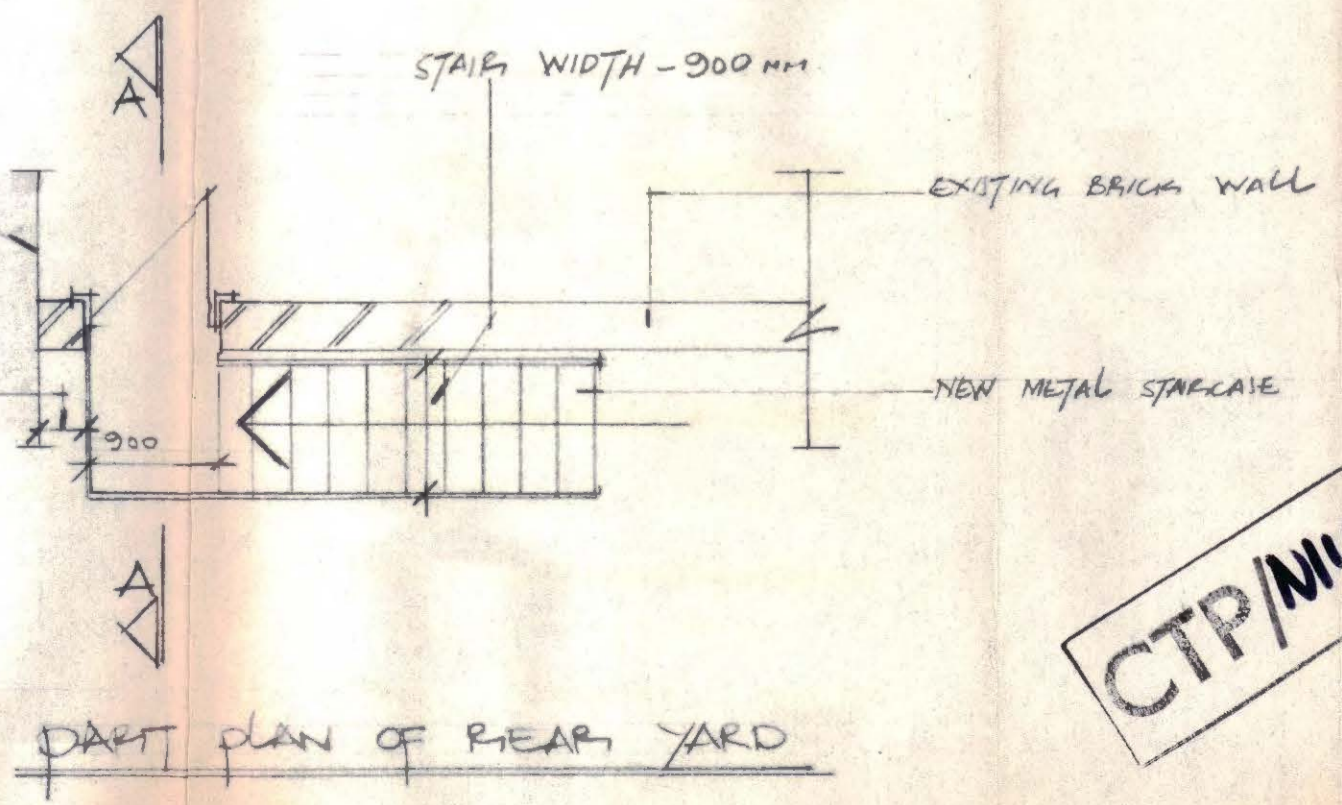

Amendments

Date	Revisions	By
OCT 80	REDRAWN / NOTES ADDED	M.J.

LONDON BOROUGH OF CAMDEN
TOWN AND COUNTRY PLANNING ACTS
14 JAN 1981
PLANS APPROVED
~~NOT APPROVED~~
ON BEHALF OF THE COUNCIL

Job Title
SICILIAN & VERNON HOUSES

Drawing Title
ESCAPE STAIRS & DOORS FROM REAR OF VERNON HOUSE TO REAR OF 17/23 SOUTHAMPTON ROW

Scale	Date	Job no
1/50	OCT. 80	1673
Drawn by M.J.	Checked by	Drawing No 132 A.

CTP/N14/24/9/31644

The Thomas Saunders Partnership

