**FLOORS;**

All floors to be a hardwearing and smooth surface that is easy to clean and should be in all areas where food is being prepared, serveries and store rooms and in toilet areas.

Where heavy duty vinyl is specified all joints between sheets need to be welded to give a continuous surface.

**WALLS;**

All walls adjacent to any food preparation surfaces, equipment or sinks are to be tiled or stainless steel where specified, joints and edges must be sealed to prevent access for dirt and insects. Any structural dampness must be eliminated.

**CEILINGS;**

All ceilings to be painted in a smooth easy to clean surface onto plasterwork. Kitchen ceilings should be fireproof.

**VENTILATION;**

Adequate ventilation is necessary to prevent excessive heat, steam, and to remove smells and fumes. A fresh air inflow is necessary to provide proper distribution of air.

An extractor fan giving 3 to 6 air changes per hour should be provided in areas where raw vegetables, meat, fish or pastry etc., are prepared. The final point of discharge for extracted air must be at least 3 ft above eaves level and positioned so as not to cause a nuisance to occupants of the building, nearby buildings or passers-by. It should be effectively separated from any openable windows, doors, ventilation grilles, or air-conditioning supply points.

**LIGHTING;**

Pendant light fittings above bar areas and over the counter. Spec TBC.

**TOILET;**

Sanitary accommodation is required for foodhandlers. All sanitary accommodation must be ventilated, an extract fan in this case shall be necessary. There must be a lobby between the toilet and any area where there is food. The doors should be self closing, and there must be a 'wash your hands' notice displayed in every lavatory used by staff.

**Revisions:****Notes:**

21.03.05 - SIGNAGE AMENDED AND TOP SHOP FRONT WINDOWS REVEALED DURING STRIP OUT

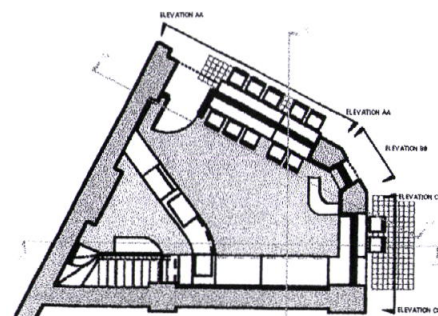

Drawing Title: **PROPOSED SECTION AA**

Drawing No: **YUM04/011**

Date: **21.03.05** Scale: **1:50**

Drawn by: \_\_\_\_\_ Checked by: \_\_\_\_\_

Client: **Vivek Kakkar**

Job Title: **YUMNATION**

**LISTED BUILDING CONSENT APPLICATION**

Copyright Hidden Design Studio LLP  
Do not scale from this drawing  
All dimensions to be checked on site

**Hidden**  
design studio

Hidden Design Studio LLP

Unit 8a, The Coachworks  
80 Parsons Grn Lane  
London, SW6 4HU

Tel: 020 7751 8347