

DETAILS OF PROPOSED WORK

(Note: Specification sheets may be enclosed)

Description	Commercial	Residential	Mixed or Other Type
New Build	TYRE DEPOT	-	-
Existing	-	-	-

DRAINAGE BY-LAWS

For Official Use

Underground Drains

1. Materials; size; falls 100MM DIAM CLAYWARE DRAINS LAID TO MIN. FALLS OF 1.40 (SEE SPECIFICATION)
2. Intercepting trap (description) EXISTING
3. Inspection chambers (construction) EXISTING / NEW BRICK CONSTRUCTED MANHOLES (SEE SPECIFICATION)
4. Drain ventilation (details) BY S.V.P. WITH CONNECTIONS AS SHOWN AND DESCRIBED ON PLANS

Above Ground Plumbing

5. Soil and vent pipes (size; materials; design of system) 100MM PVC WITH CONNECTIONS AS SHOWN AND CONNECTED TO CLAYWARE DRAINS
6. Waste pipes (size; materials) 32MM PVC
7. Traps - (description; ventilation; anti-siphonage) 75MM DEEP SEW PVC TRAPS TO ALL SINKS / BASINS / SHOWERS
8. Rainwater disposal (details) VIA 100MM PVC RAINWATER PIPES TO CLAYWARE DRAINS (100MM) AND VIA A SYSTEM OF MANHOLES TO EX. INTERCEPTOR TRAP

WATERCLOSET BY-LAWS

W.C. Compartments

9. Walls - (construction of) 100MM CONCRETE BLOCKWORK
10. Ceiling - (construction of) 12.5MM PLASTERBOARD WITH ARTEX FINISH
11. Floor - (construction of) 175MM REINFORCED CONCRETE WITH TILED FINISH

DP1

DUPLICATE COPIES OF THIS FORM TOGETHER WITH THE RELEVANT DETAILS AND DRAWINGS ALSO IN DUPLICATE (COMPLETED IN TYPE OR BLACK BALL POINT PEN) SHOULD BE SENT TO:-

LONDON BOROUGH OF CAMDEN,
Environmental Health Department,
Clifton House,
83 Euston Road,
London, NW1 2RA.
Telephone No. 01-387 3456

LDN
- 5 DEL 1984
Date:

Register No.
D12253

LONDON BOROUGH OF CAMDEN
G.L.C. DRAINAGE BY-LAWS
G.L.C. WATER CLOSET BY-LAWS
APPLICATION AND UNDERTAKING

To the Council of the London Borough of Camden.

Address of premises to which this application relates. ASSOCIATED TYRE SPECIALISTS, 60-62 ROYAL COLLEGE ST., CAMDEN, NW1

I/We the undersigned hereby give notice of intention to construct, reconstruct or alter the drainage and/or the sanitary work at the above-mentioned premises in accordance with the drawings and details now submitted, and request the approval of the Council in respect of these proposals.

I/We UNDERTAKE to carry out all works aforesaid to the satisfaction of the Council in accordance with the requirements of the Greater London Council's Drainage By-Laws and Water Closet By-Laws and the relevant provisions of the Public Health Act, 1936, London Government Act, 1963, Greater London Council (General Powers) Act, 1971, and such other enactments as may apply.

Signature of applicant Allan Marsh
Designation (i.e. owner, Lessee, architect, etc.) SUBMITTOR
Name in block capitals ALLAN MARSH
Address ASSOC. TYRE SPEC., UNION STREET, PENDELBURY, SHINDEN, MANCHESTER
Telephone No. 061 792 65105

Date 4.12.84

NOTES

1. Any approval of this application which may be given by the Camden Borough Council is limited to the requirements of the Greater London Council's By-Laws and other enactments above-mentioned and does not dispense with the necessity of obtaining such other approvals, consents or advice as may be necessary in connection with the proposed work.
2. Drainage or other works in connection therewith must not be covered until inspected and approved by the Environmental Health Officer.

INFORMATION AS TO BY-LAWS

The attention of applicants is directed to the provision of the Greater London Council's By-Laws:-
Publication No. 61 - Drainage By-Laws
Publication No. 134 - By-Laws with respect to water-closets, urinals, etc.
Copies of these By-Laws may be purchased from the Greater London Council, Room 708, 7th Floor, 20 Vauxhall Bridge Road, London, SW1. (Telephone: 01-633 5000, ext. 382.)

ENQUIRIES AS TO DRAINS AND SEWERS BENEATH THE PUBLIC HIGHWAY

Enquiries relating to drains and sewers beneath the public highway, and notices of intention to connect to public sewers, should be directed to the Department of the Director of Works, Old Hampstead Town Hall, London, NW3. (Telephone: 01-435 7171.)

PENALTIES

By-Law No.15 of the G.L.C. Drainage By-Laws, and By-Law No.11 of the G.L.C. Water Closets, Urinals, etc., By-Laws, as amended by the Greater London Council (General Powers) Act, 1971, provide that any person offending against the By-Laws shall be liable for every such offence to a penalty of £50, and in the case of a continuing offence to a further penalty of £10 for each day after written notice of the offence is given.

Paragraph 15 of Schedule 9 of the London Government Act, 1963, provides that any person beginning to lay or dig out the foundations of any house or building, or to rebuild any house or building, or beginning to make any drain for the purpose of draining directly or indirectly into a sewer under the control of the Council, without having given the proper notice, is for every offence liable to a penalty not exceeding £5, and a continuing penalty of £2 for every day thereafter until the notice is given.

0842

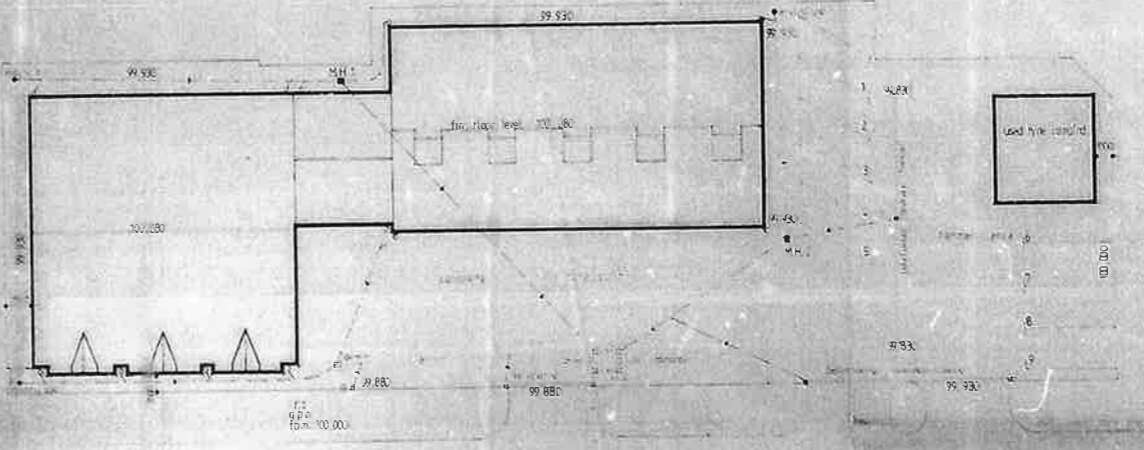
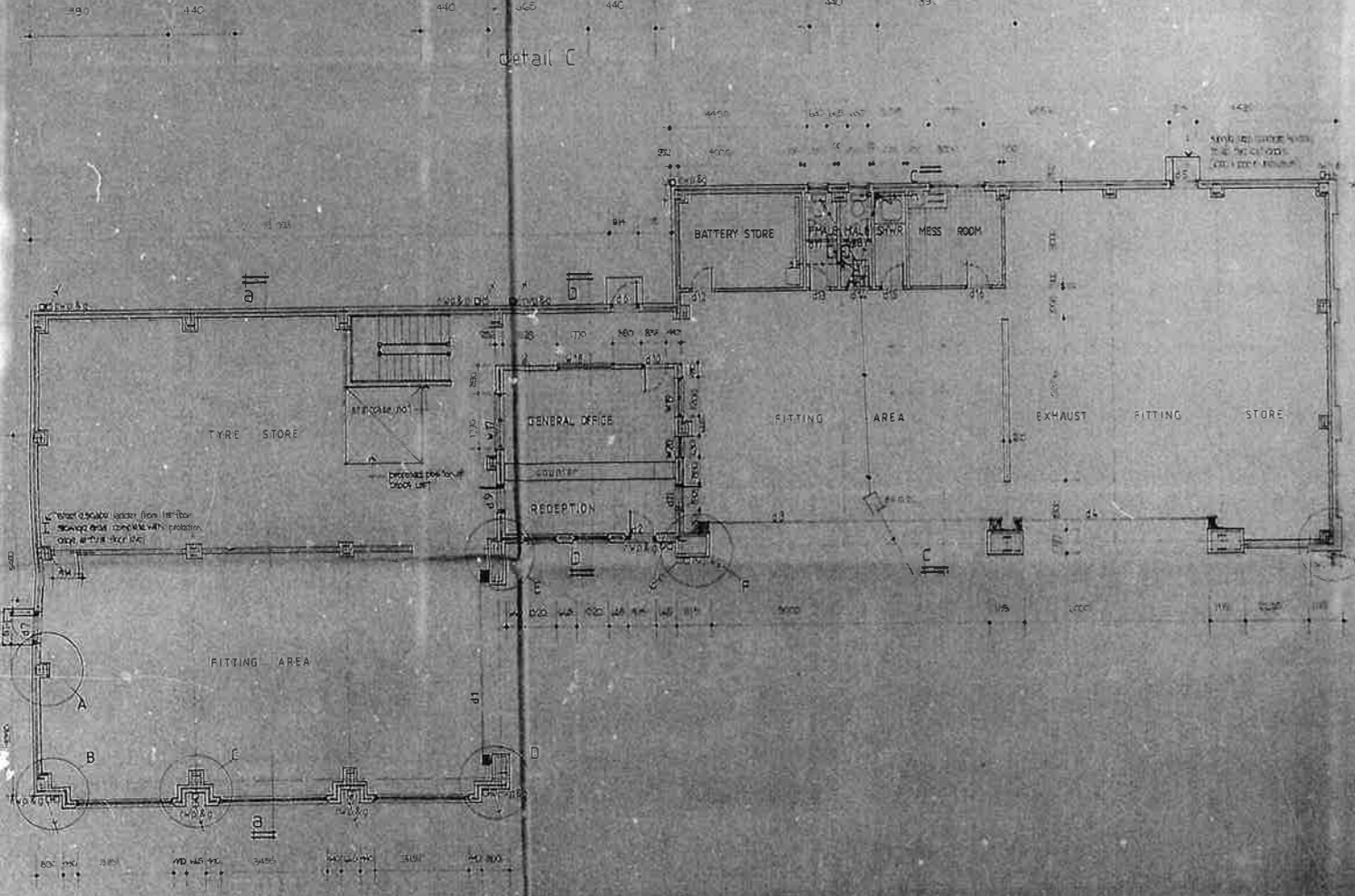
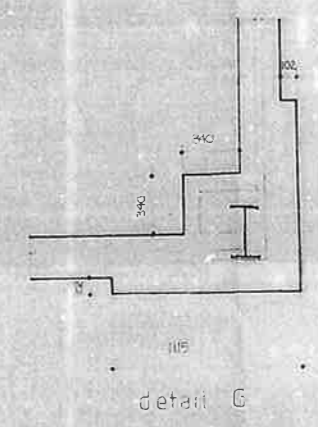
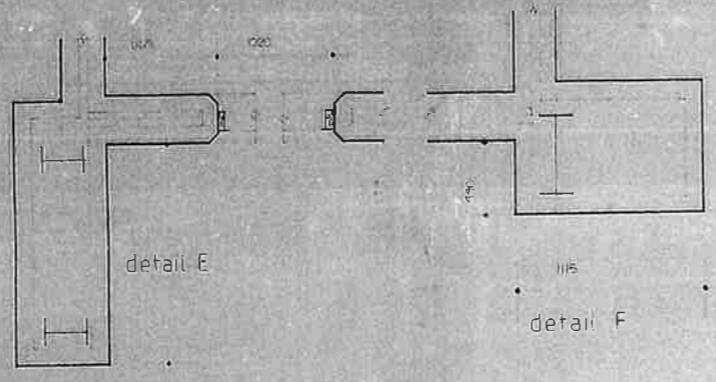

Site plan

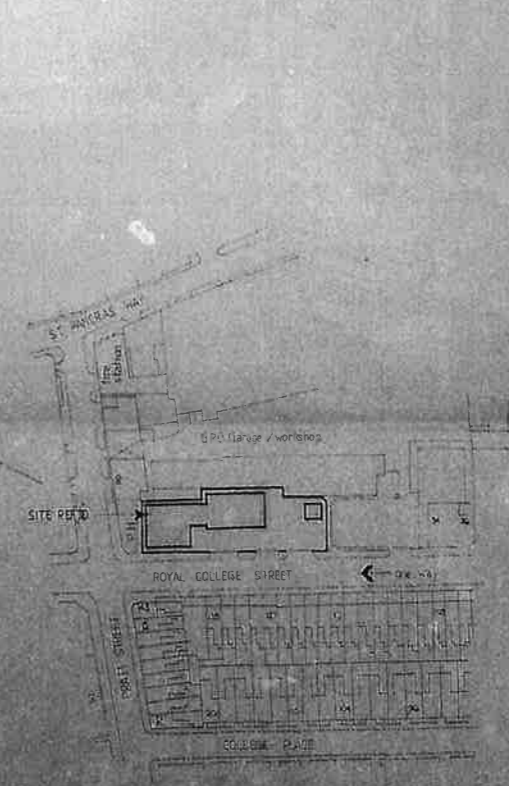

Location plan

FOUNDATIONS / STEELWORK - Foundations to be designed in accordance with the requirements of the relevant code of practice. Steelwork to be designed in accordance with the requirements of the relevant code of practice.

FLOORS - Floors to be designed in accordance with the requirements of the relevant code of practice. Floors to be finished with a smooth, hard-wearing surface.

ROOFS - Roofs to be designed in accordance with the requirements of the relevant code of practice. Roofs to be finished with a weather-resistant surface.

WALLS - Walls to be designed in accordance with the requirements of the relevant code of practice. Walls to be finished with a weather-resistant surface.

DRAINAGE / FITTINGS - Drainage to be designed in accordance with the requirements of the relevant code of practice. Fittings to be designed in accordance with the requirements of the relevant code of practice.

LIMITS - Limits to be designed in accordance with the requirements of the relevant code of practice. Limits to be finished with a weather-resistant surface.

INSULATION - Insulation to be designed in accordance with the requirements of the relevant code of practice. Insulation to be finished with a weather-resistant surface.

CAVITY BARRIERS - Cavity barriers to be designed in accordance with the requirements of the relevant code of practice. Cavity barriers to be finished with a weather-resistant surface.

JOINTS - Joints to be designed in accordance with the requirements of the relevant code of practice. Joints to be finished with a weather-resistant surface.

SERVICE ENTRIES - Service entries to be designed in accordance with the requirements of the relevant code of practice. Service entries to be finished with a weather-resistant surface.

STAIRS - Stairs to be designed in accordance with the requirements of the relevant code of practice. Stairs to be finished with a weather-resistant surface.

HEATING - Heating to be designed in accordance with the requirements of the relevant code of practice. Heating to be finished with a weather-resistant surface.

REVISIONS

Rev. A	Issue No. 2 initial and 3rd
Rev. B	Issue No. 2 initial and 3rd
Rev. C	Issue No. 2 initial and 3rd

TITLE
CAMDEN
ROYAL COLLEGE STREET

BUILDING
CLIFTON ROAD
PENGLAND

Floor plan

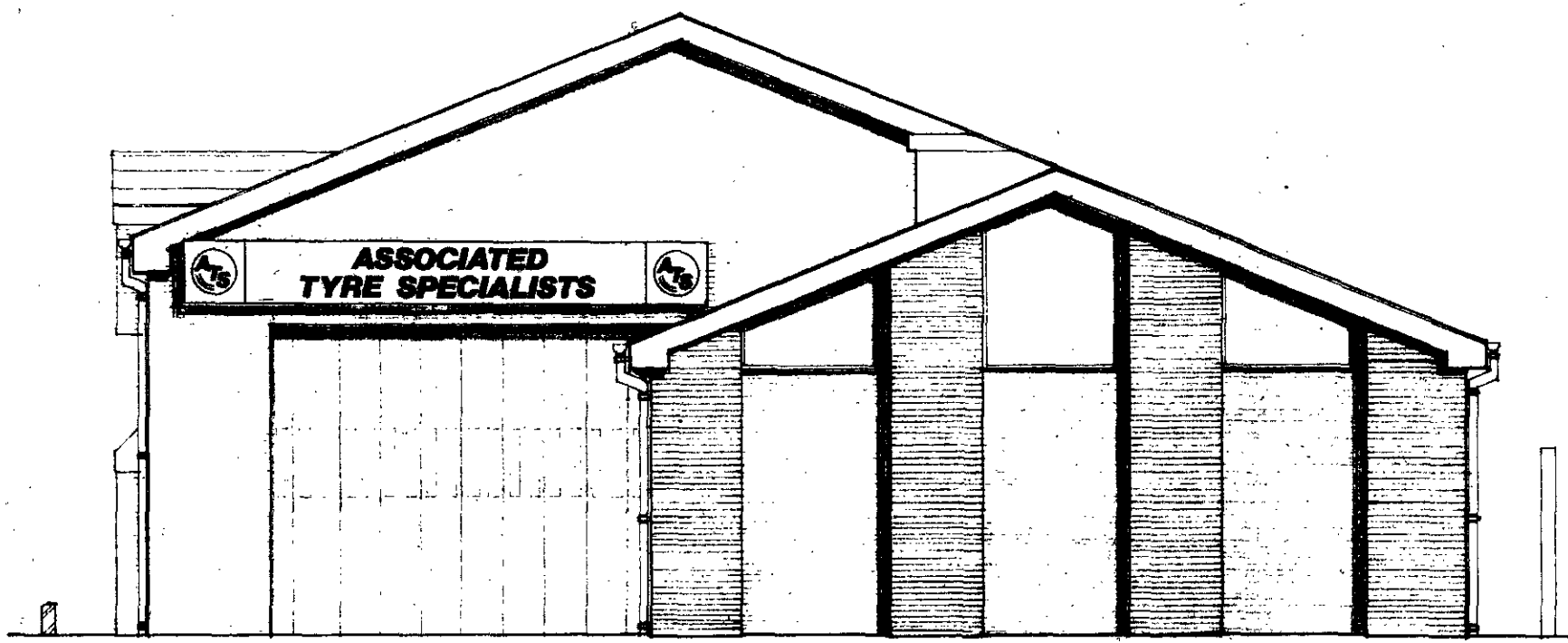

South Elevation

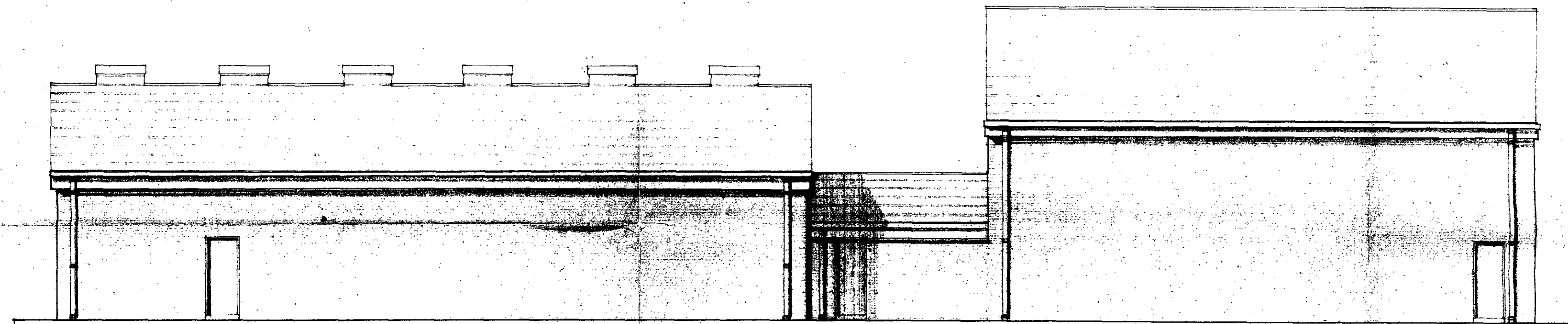

East Elevation

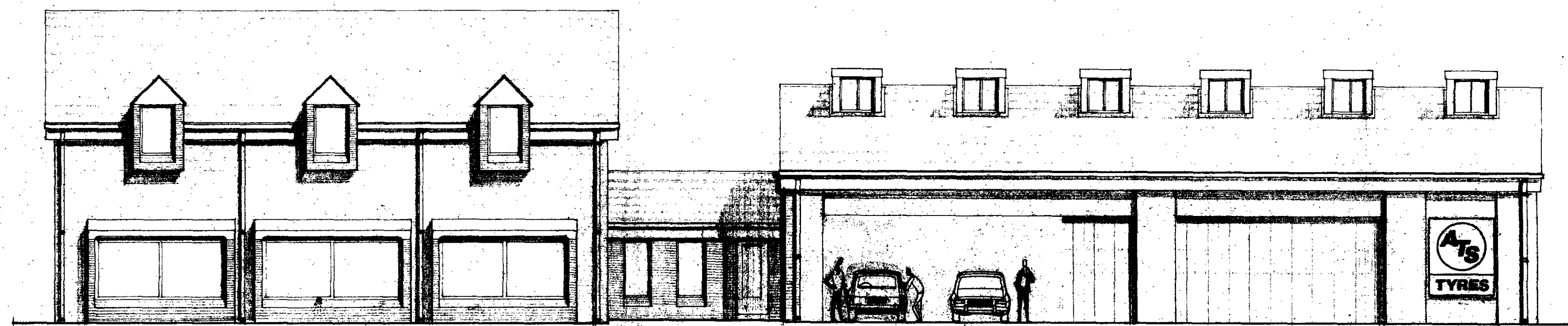

West Elevation

NOTES

LONDON BOROUGH OF CAMDEN
TOWN AND COUNTRY PLANNING ACT 1990
18 OCT 1983
PLANS APPROVED
ON BEHALF OF THE COUNCIL

CTP/12/10/D/13899

REVISIONS

TITLE
ROYAL COLLEGE STREET
CAMDEN
LONDON
proposed new depot
for Associated Tyre
Specialists (Southern) Ltd
elevations

ATs
TYRES
BUILDING DEPARTMENT
CLIFTON HOUSE UNION STREET
PENDLEBURY SWINTON
MANCHESTER M27 1DL
Telephone 061-793 6565

SCALE	1:100	DWG. No.	ATS.S83.276
DATE	4.4.83		
DRAWN BY	Alan Marsden		

NOTES

- EXTERNAL WALLS - all external walls constructed in cavity brick / block walling - all external brickwork to be to approval of Local Authority planning dept. prior to commencement of work.
- INTERNAL WALLS - unless otherwise specified all internal walls to be Class A chem concrete blockwork.
- STRUCTURAL - all structural steelwork and foundations to be designed by approved Consultant Structural Engineer. - all internal ground floors to be mesh reinforced concrete.
- ROOFS - all external roofs to be finished with TAC thurston slates or similar approved, colour to approval of Local Authority planning dept. prior to commencement of work.
- EXTERNAL WINDOWS / DOORS - all to be purpose made in softwood or in hardwood where specified and decorated to suit.
- INDUSTRIAL DOORS - sliding folding shutter doors in steel by Henderson Doors or similar approved manufactured to suit openings as shown.
- DRAINAGE - all new foul and storm water drains to connect to existing manholes situated on site in an approved manner to suit Building Regulation requirements. all drainage pipes to be in salt glazed earthenware with flexible joints and laid to falls of 1:40 or 1:60 to suit.
- USED TYRE COMPOUND - to be constructed in facing bricks to match those of main buildings to a height of 3.000m above g.l. - gates to be in close boarded timber.
- CROSS OVERS - to be constructed to suit requirements of Local Authority.

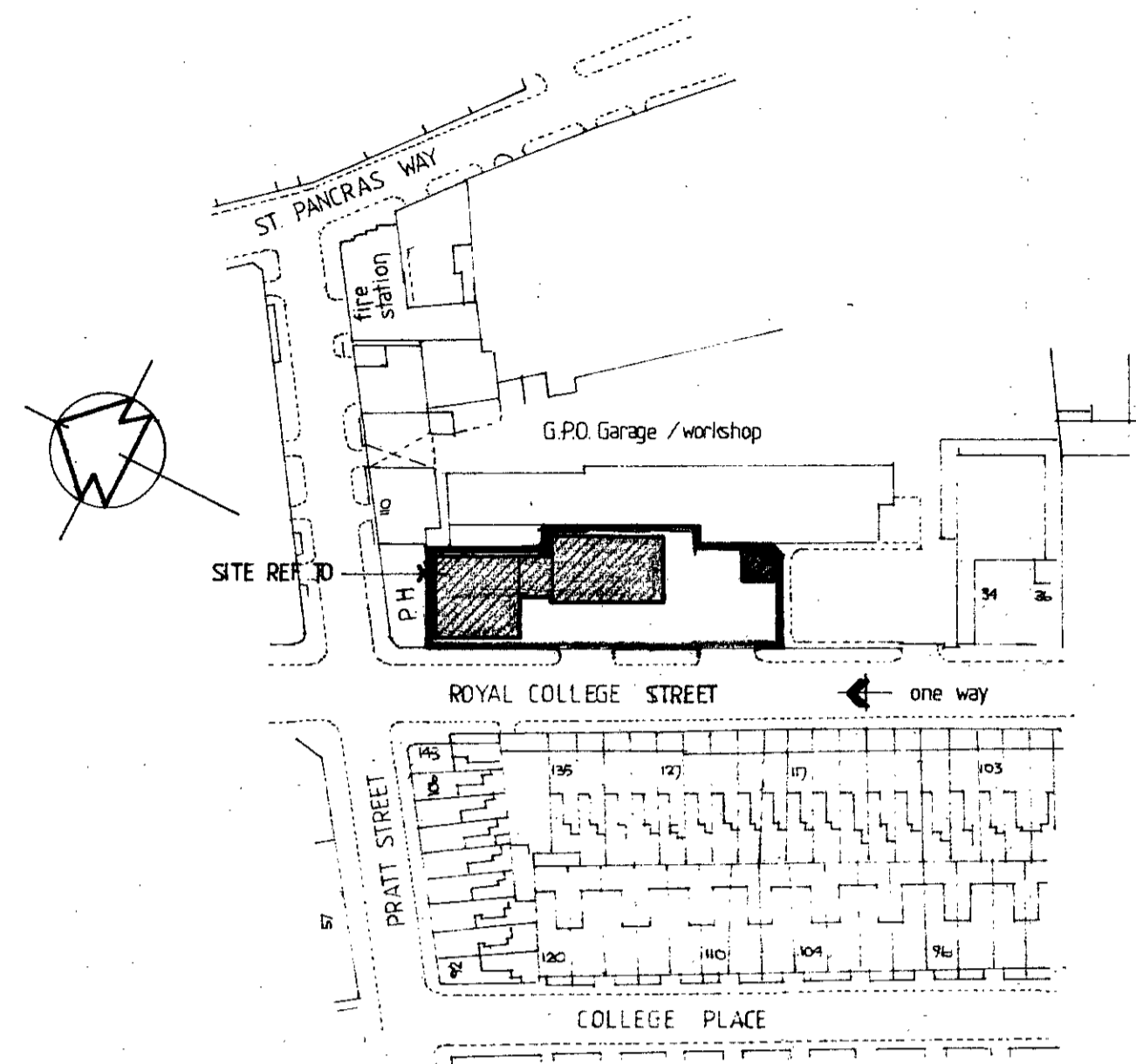

LOCATION PLAN

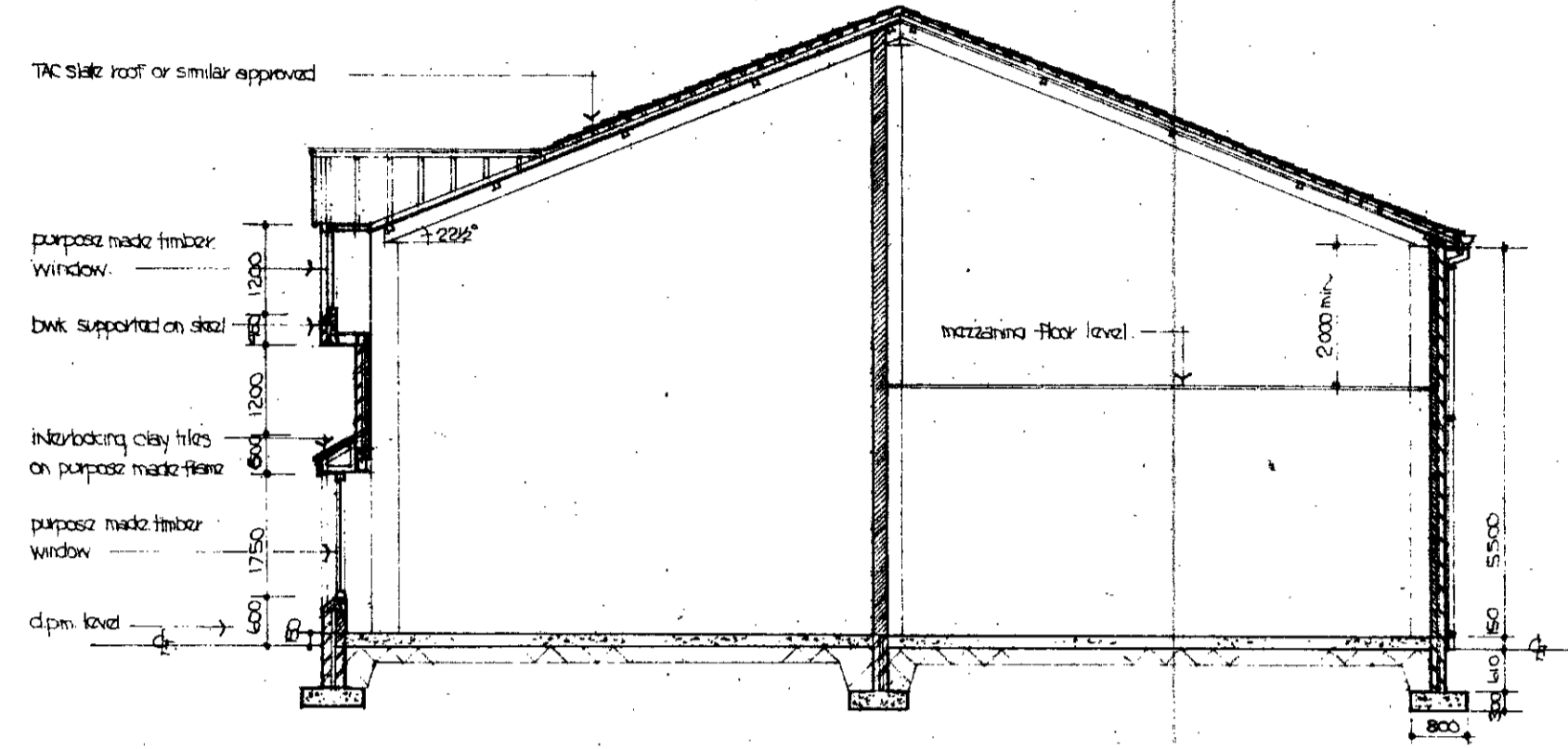

SECTION A.A

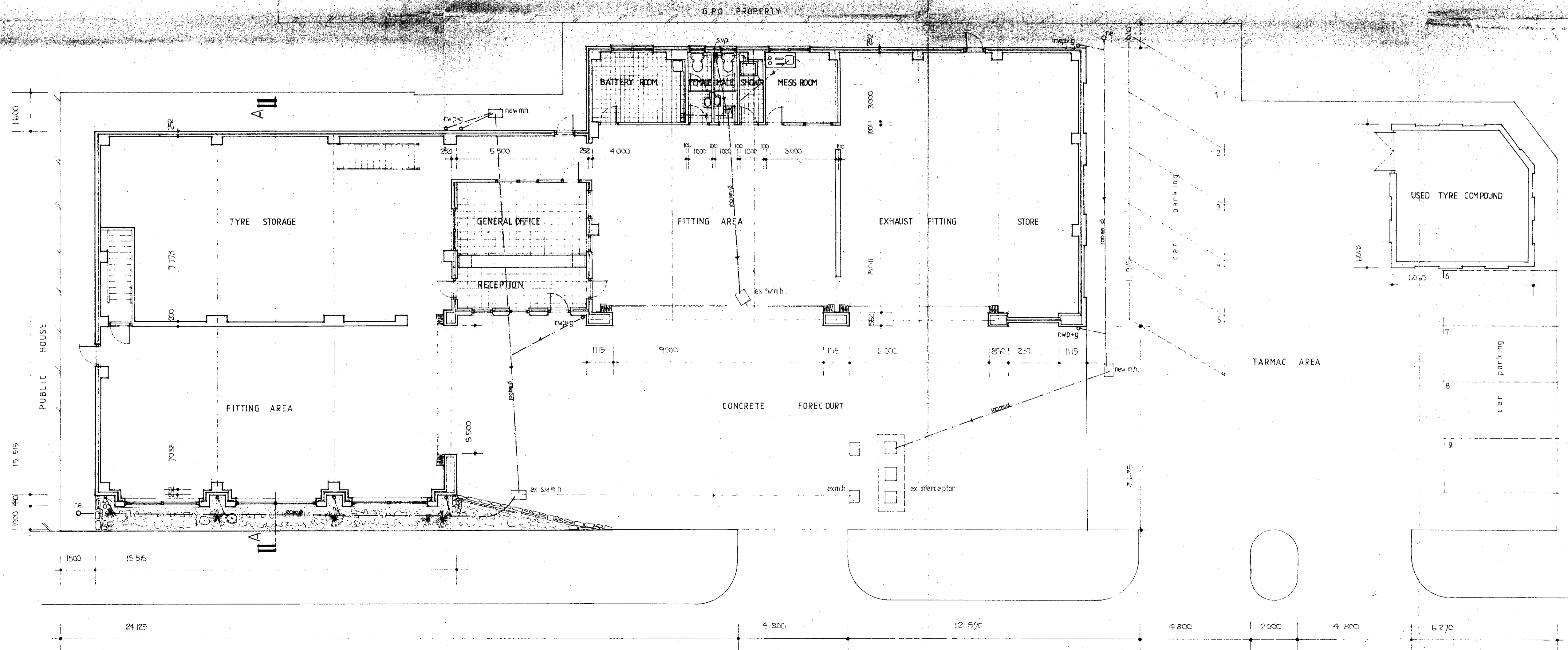

PLAN

LONDON BOROUGH OF CAMDEN
TOWN AND COUNTRY PLANNING ACTS
18 OCT 1983
PLANS APPROVED
ON BEHALF OF THE COUNCIL

CTP/12/10/D/3899

REVISIONS

A	18.8.83	Crossover altered to L.A recommendations Section A.A added. Specification added. Drainage added.
---	---------	---

TITLE
ROYAL COLLEGE STREET
CAMDEN
LONDON
proposed new depot
for Associated Tyre
Specialists (South) Ltd
plans / sections

ATs
TYRES
BUILDING DEPARTMENT
CLIFTON HOUSE UNION STREET
PENDLEBURY SWINTON
MANCHESTER M27 1DL
Telephone 061-783 6565

SCALE	1:100 1:1250	DWG. No.	ATS. S83. 275 A
DATE	4.4.83		
DRAWN BY	Alan Mans...		