

Levels shown thus: 100.00 are proposed finished levels at that point. Levels shown in circles, thus: 100.00 are approximate levels of the site as exist. Datum level of 100.00 exists on the pavement at the corner of the site by the "Golden Lion", as shown on plan. All works to be in strict accordance with the London Building Acts. Foundation depths to be decided on site with the District Surveyor. All drainage is to be carried out to the entire satisfaction of the local Borough Engineer. For lighting & electrical points see standard details.

Brick walls
"Rag" floor" precast roof units
Bituminous felt roofing in three layers on screed laid to falls
4 1/2" x 2 1/2" wide domeslights & metal kerb beams. Actual concrete opening to be 4 1/2" x 2 1/2".
Concrete foundations to sites shown.
15" x 3" weathered precast coping.
Thermoplastic tiles to Sales Room.
Office & Staff Room, granolithic flooring elsewhere.
Reinforced concrete canopy.
Timber windows of dormer breakout to standard detail sections.
Site to be enclosed with 6'0" high chain link fence as shown on plans.

- STANDARD DETAILS APPLICABLE
- 1142/3. Tanks in concrete.
 - 1142/4. Lead lined ends.
 - 1142/5. Petrol Interceptor.
 - 1142/6. Pump Island.
 - 1142/7. Wash bay channel.
 - 1142/8. Lubrication panel holes.
 - 1142/10. Sales Room filling.
 - 1142/12. Sales Room window.
 - 1142/13. Timber window sections.
 - 1142/14. R.C. canopy.
 - 1142/15. B.P. mark 3, forecast sign.
 - 1142/16. Through light filling.

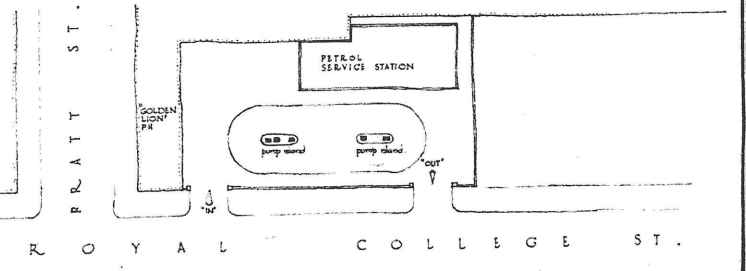

PLANS OF PROPOSED DRAINAGE APPROVED
Bernard Jeff 17.3.58
 MEDICAL OFFICER OF HEALTH
 ENGINEER AND SURVEYOR

S.P.B.C.
 17 MAR 58
 17 MAR 58
 S. Robert Taylor & Partners
 Chartered Architects, Surveyors
 N.P. 3, Field Court, Gray's Inn, E.C.

60170

Situation of Premises. *60/70 Royal College Str*

Whether under Intimation. *No* Whether New Building. *No*

Depth of Sewer below *Royal College Str* 18'6" Depth of Basement Floor below Street.

Size of Sewer. *8' x 8' level.*

Position of Sewer to be shown on Plan. Condition of Outlet in Sewer. Condition of Outlet on Premises.

6' dia. good, valve on outlet

S = Sink.
L = Lavatory.
B = Bath.
WP = Wastepipe.
RWP = Rainwater Pipe.
G = Gully.

INITIAL LETTERS FOR REFERENCE

Tap = Drawtap over.
WC = Water-closet.
U = Urinal.
SP = Soilpipe.
V = Vent or Vent Pipe.
MH = Manhole or Inspection Chamber.
T = Trap or Syphon Trap.
FAI = Fresh Air Inlet.
CA = Clearing Arm.
PA = Plunging Arm.
WH = Washhouse.
Sc = Scullery.

Bt = Basement.
Grd = Ground.
Flr = Floor (e.g. Bt. Flr. 1st Flr., &c.).
Open space, open under, open over, to be stated.

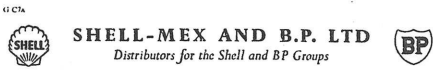

SHELL-MEX AND B.P. LTD
Distributors for the Shell and BP Groups

LONDON DIVISION
P.O. BOX NO. 197, NUMBER ONE KINGSWAY, LONDON, W.C.2

Telephone: Temple Bar 8456

Telegrams: Shellandiv Estrand London

Metropolitan Borough of St. Pancras,
Public Health Department,
St. Pancras Town Hall,
Euston Road,
LONDON, N.W.1.
Date 24th October, 1961.

Dear Sirs,

60/70, ROYAL COLLEGE STREET : ST. PANCRAS.

With reference to your Consent to the drainage layout shown on Plan Registration No. 35492, we have to inform you that a minor alteration of layout has taken place, and we have pleasure in enclosing two copies of this amendment. We trust that these meet with your approval.

Work is expected to start on this site on 13th November, 1961, and the Main Contractor is:-

Bell & Company (Westminster) Ltd.,
46, Clapham Road,
London, S.W.6.

Yours faithfully,
for SHELL-MEX AND B.P. LTD.

A. L. C.

ENGINEER : LONDON DIVISION.

Encls.

Registered Users of Trade Marks
ft feet, and must be buildings in black ink, also the points of the compass, the names of the streets and numbers of the houses immediately adjoining the premises, the levels of the different parts of the premises, and the lines, sizes, depths, and inclinations of the proposed drainage (including sections along the line of the drains, the fall of the drains being stated also in figures), and the position and form of every appliance, fitting, means of access, and construction in connection with, or discharging into, the drainage system of the premises.

Plans and Sections and existing drain openings examined and Date. *Sept 20 1961*
Public Health Inspector and Date. *S. M. Tracy*
Drainage completed as approved and Date. *9/11/61*
Public Health Inspector and Date. *S. M. Tracy*
Plans of proposed drainage approved.
Medical Officer of Health. Date. *9/11/61*
Engineer and Surveyor. Date.

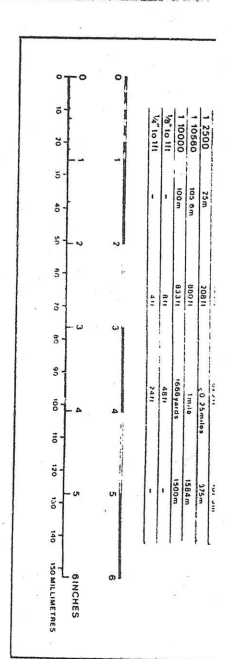

15 A2

12



12

15

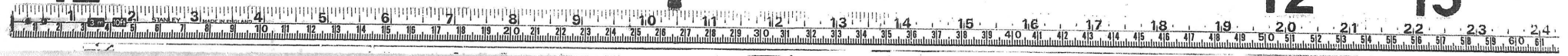

Metropolitan Borough of St. Pancras.

PUBLIC HEALTH DEPARTMENT.

The Public Health (London) Act, 1936 (26 Geo. 5 & 1 Edw. 8 Ch. 50).

DRAINAGE OF PREMISES.

TO THE SAINT PANCRAS BOROUGH COUNCIL.
Gentlemen,

Plan No. 25566

The undersigned hereby gives notice of intention to carry out at the premises described below the drainage works shown upon the accompanying plans and sections, and described in the particulars deposited herewith at the Offices of the Borough Council.

Dated this 25th day of October 1961.

Situation and Description of Premises referred to above :-

60/70 Royal College Street

Signature of person intending to execute the works: *Shail Mehta B.P. Ltd.*

Address: *PC Box No 147, 1 Kensington, W.2*

Name of the Owner of the Premises: *Shail Mehta*

Address: _____

TAKE NOTICE.

- 1.—Before beginning to lay or dig out the foundation of any house or building, or to rebuild any house or building, seven days' notice in writing shall be given to the Borough Council by the person intending to build or rebuild such house or building. (Sec. 39, Public Health (London) Act, 1936.)
- 2.—Before making any drain for the purpose of draining directly or indirectly into any sewer, seven days' notice in writing shall be given to the Borough Council by the person intending to make such drain. (Sec. 39, Public Health (London) Act, 1936.)
- 3.—Every builder who is about to execute any work as defined in these by-laws shall serve upon the Sanitary Authority at least 24 hours' notice in writing of the day and time at which such work is to be commenced together with such detailed descriptions as shall sufficiently describe the proposed work. (By-laws London County Council (water closets, &c., and the proper accessories thereof), 1930, and Public Health (London) Act, 1936.)
- 4.—Every person about to construct, reconstruct or alter any drainage work, shall deposit in duplicate, 7 days before the work is commenced, the plans, sections and particulars necessary for the purpose of ascertaining whether such construction, reconstruction, or alteration will be in accordance with statutory provisions and by-laws. Such persons shall also serve at least 24 hours' notice in writing of the day and time at which the work is to be commenced. (Drainage By-Laws, London County Council, 1934, and Public Health (London) Act, 1936.)

Forms to be obtained from, Notices given to, and Plans, Sections, and Particulars deposited at the Public Health Department, Town Hall, Euston Road, N.W.1.

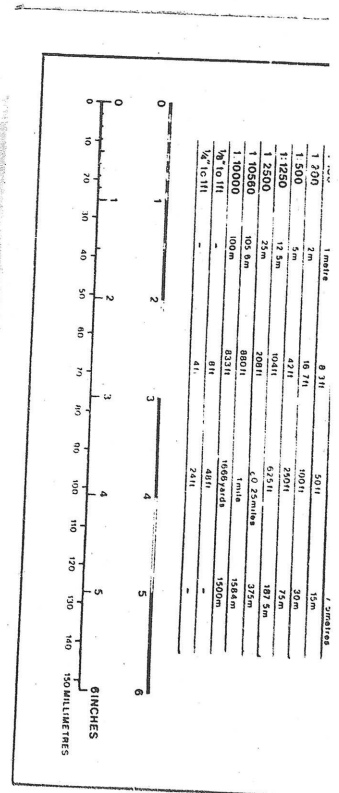

BES
9/11/61

APPROVED BY THE BOROUGH COUNCIL
268



12

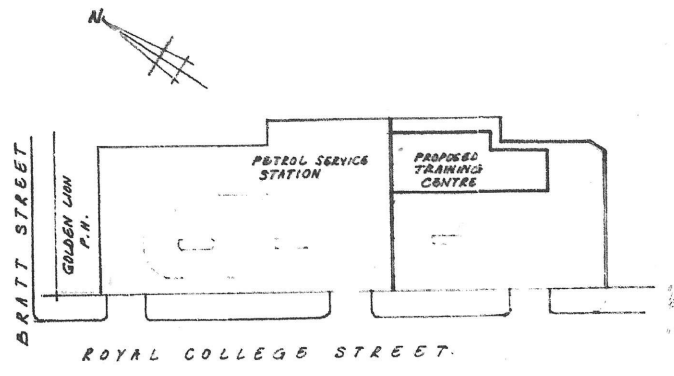

LOCATION PLAN
(SCALE: 1/2000)

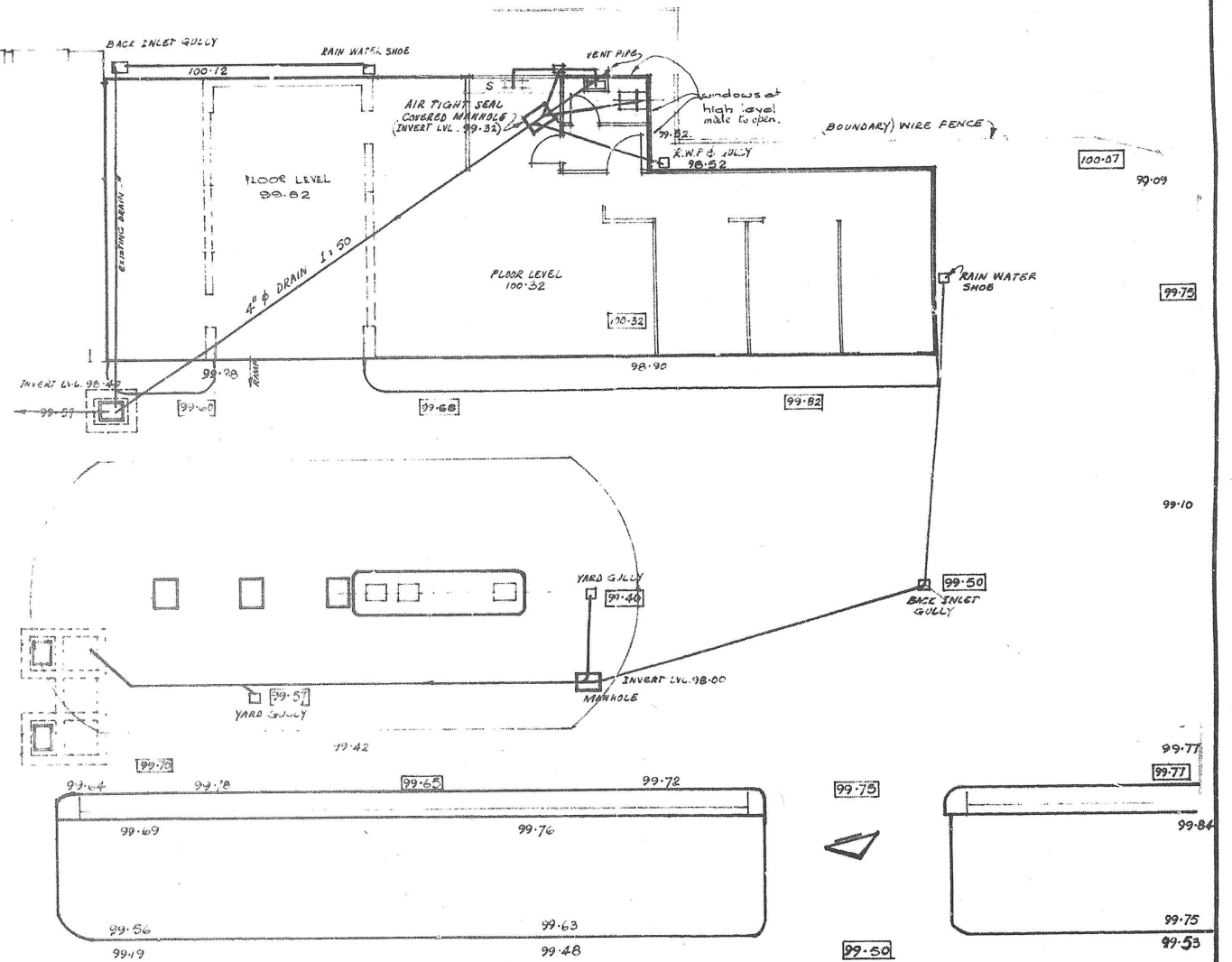

NOTE.
ALL LEVELS TAKEN FROM MANHOLE COVER IN ROAD.
OPPOSITE NO. 118, ROYAL COLLEGE STREET. ASSUMED DATUM +100.00.

PROPOSED TRAINING CENTRE ROYAL COLLEGE STREET CAMDEN TOWN N.W.1.		Scale:	1/8" TO 1'-0"
DRAINAGE LAYOUT		Date:	26th JULY '61.
SHELL-MEX & B.P. LTD. LONDON DIVISION ENG. DEPT.		Drawn by	J.L. HAMILTON
		Drawing N ^o	86/7.
		NS.	Rev. / 2.
		Print N ^o	



TELEPHONE
TERMINUS 7070



MEDICAL OFFICER OF HEALTH
SUSAN M. TRACY
M.R.C.S. L.R.C.P. D.P.H.

Metropolitan Borough of Saint Pancras

PUBLIC HEALTH DEPARTMENT.



*Saint Pancras Town Hall,
Euston Road, London, N.W.1*

16th November, 1961.

To Mr. R. S. D'Arcy, Shell-Mex & B.P. Ltd.,
1, Kingsway, N.2.

Dear Sir,

Drainage of 60/70 Royal College Street
Plan No. 37300 Dated 23.11.61.

I have to inform you that the plans of the proposed drainage works at the above-mentioned premises -

- (a) have been approved;
- (b) ~~have been approved, subject to the advice of a consulting engineer by the Borough Council;~~
- (c) ~~have been conditionally approved, subject to~~

Any enquiries with regard to the plans may be made to the Public Health Inspector at the Town Hall between 9 and 10 a.m., or an appointment may be made to meet the Inspector on the Works.

Yours faithfully,

S. M. Tracy
Medical Officer of Health

L
ST
GE