

Section A-A'

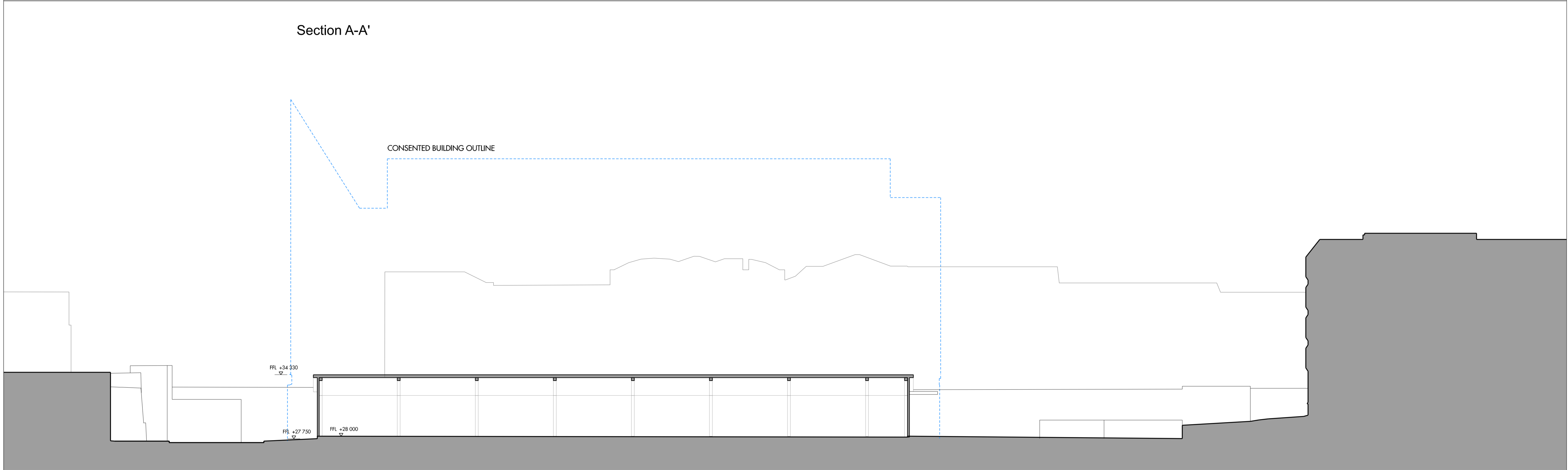

Section B-B'

All heights are in metres and relate to maximum heights of the elevation with a construction tolerance of +/- 0.75m.

Do not scale from this drawing. Use figured dimensions only. Figured dimensions are in millimetres. All levels are in metres. All dimensions and levels shall be verified on site before proceeding with works. Detailed site survey to be carried out to verify positions and level relationships with site features and Ordnance Survey. The Architect must be notified of any discrepancy. Boundaries are indicative only and are to be verified by others. Where building components are described in the specification as Descriptive Specification (Contractor Design) elements shown on this drawing pertaining to those components are to be read as 'Issued for Design Intent only'.  
Allies & Morrison LLP is not responsible for any errors caused by the transmission, translation, software or computer systems. Allies & Morrison LLP is not responsible for nor shall be liable for the consequences of any use made of the drawings or models other than that for which they were produced by Allies & Morrison LLP for the Client.

REV	DATE	DESCRIPTION	OKD	REV	DATE	DESCRIPTION	OKD
P01	03.01.2020	Issued for Section 73 MMA Application	HH				
P02	20.05.2020	Issued for Section 73 MMA Application	HH				

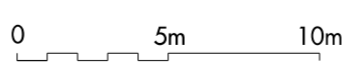

Allies and Morrison LLP  
 85 Southwark Street  
 London SE1 0HX  
 020 7921 0100  
 020 7921 0101  
 studio@alliesandmorrison.com  
 A&M JOB NO: 1095

CAMDEN GOODS YARD\_TEMPORARY STORE  
 SECTION 73 MMA PLANNING APPLICATION  
 PROPOSED SITE SECTIONS  
 1095\_03\_07\_030  
 SCALE 1:200 @A1 1:400@A3

P02  
 Revision