

RFL +34 037

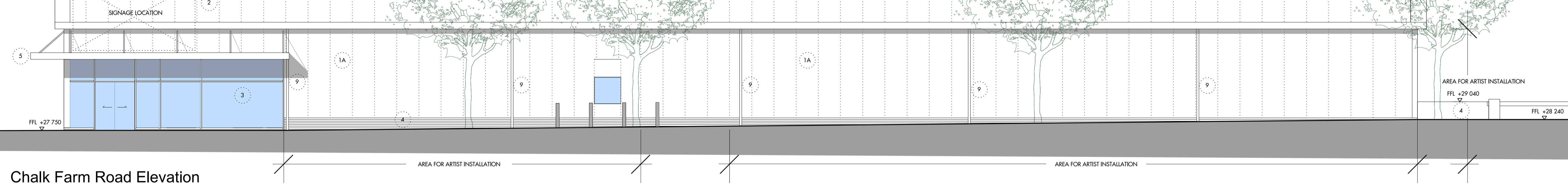

Chalk Farm Road Elevation

RFL +34 037

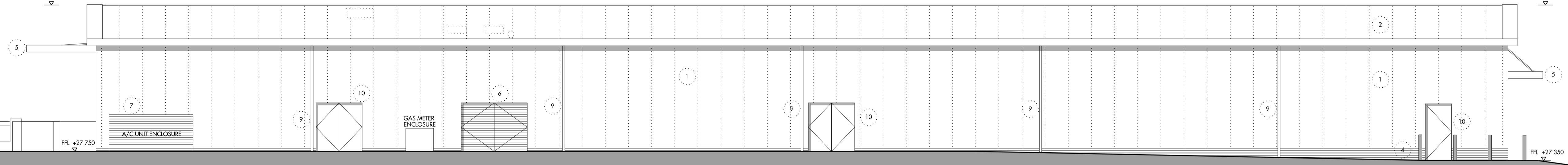

Rear Elevation

RFL +34 037

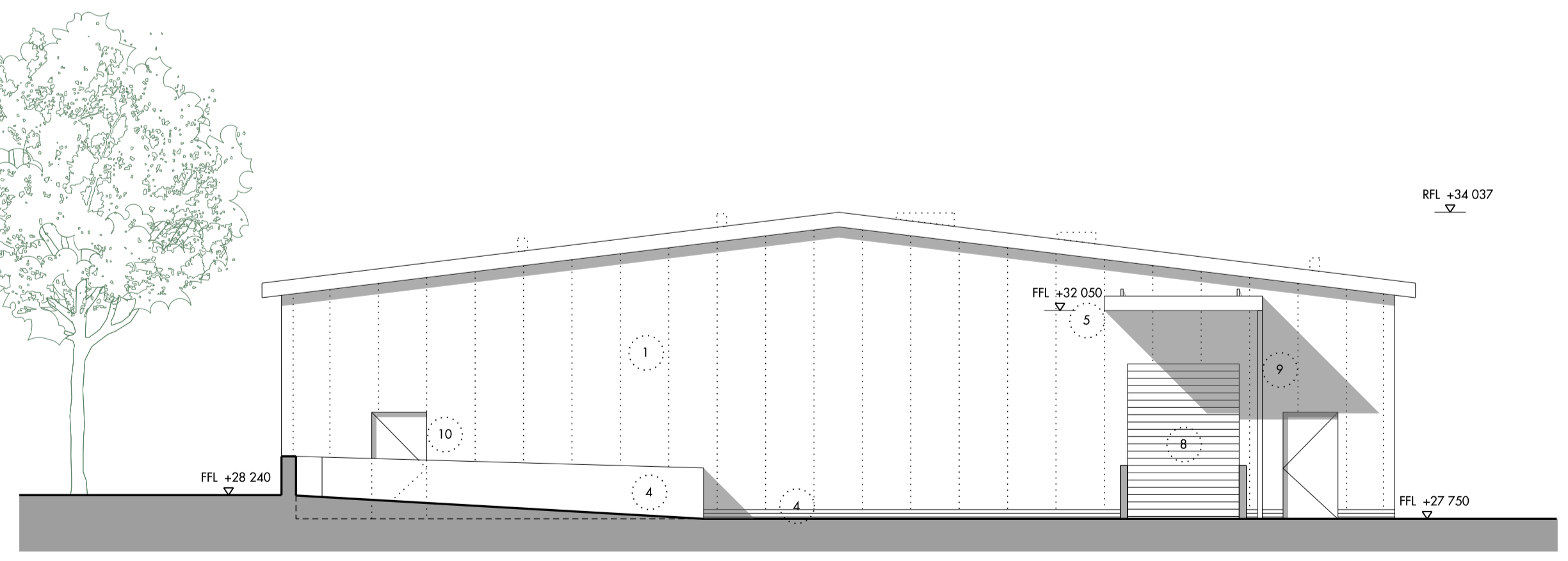

West Elevation

RFL +34 037

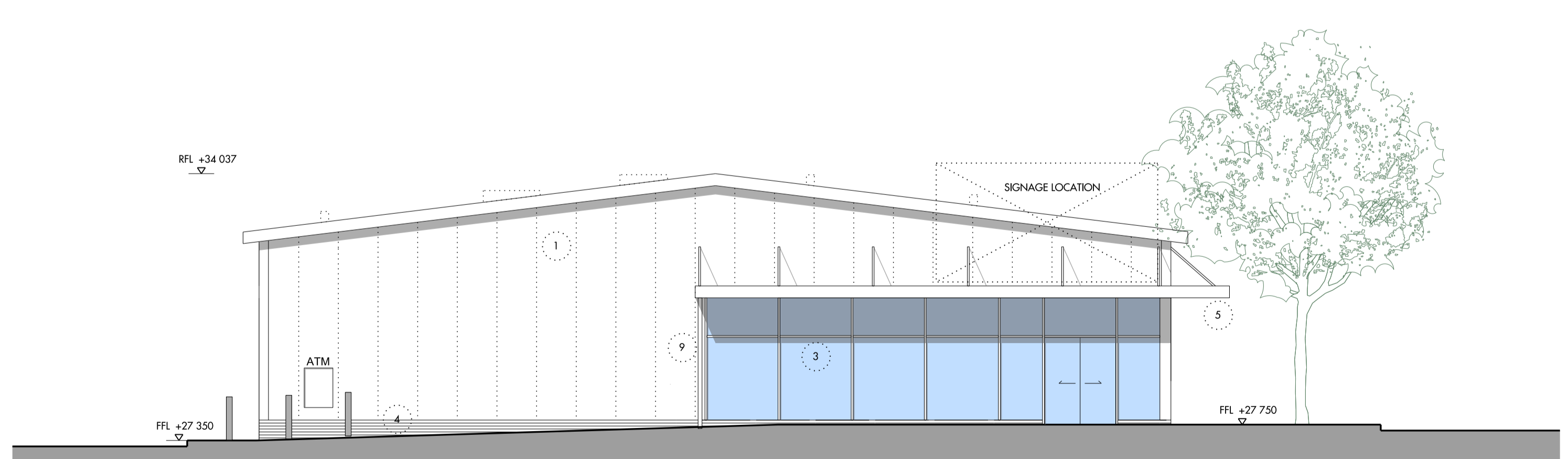

East Elevation

All heights are in metres and relate to maximum heights of the elevation with a construction tolerance of +/- 0.75m.

Do not scale from this drawing. Use figured dimensions only. Figured dimensions are in millimetres. All levels are in metres. All dimensions and levels shall be verified on site before proceeding with works. Detailed site surveys to be carried out to verify positions and level relationships with site features and ordnance survey. The Architect must be notified of any discrepancy. Boundaries are indicative only and are to be verified by others. Where building components are described in the specification or Descriptive Specification - (Contractor Design) elements shown on this drawing pertaining to those components are to be read as 'Issued for Design Intent only'.

Allies & Morrison LLP is not responsible for any errors caused by the transmission, translation, software or computer systems. Allies & Morrison LLP is not responsible for nor shall be liable for the consequences of any use made of the drawings or models other than that for which they were produced by Allies & Morrison LLP for the Client.

REV	DATE	DESCRIPTION	CKD
P01	03.01.2020	Issued for Section 73 MMA Application	HI
P02	14.01.2020	Issued for Section 73 MMA Application	HI
P03	24.01.2020	Issued for Section 73 MMA Application	SC

REV	DATE	DESCRIPTION	CKD

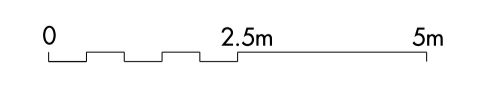

KEY

- 1 QUADCORE WALL CLADDING PANEL
- 1A FLAT FINISH KINGSPAN WALL PANEL
- 2 PPC METAL PROFILED ROOF PANEL
- 3 ALUMINIUM DOUBLE GLAZED PPC CURTAIN WALLING - COLOUR GREY
- 4 ENGINEERING BRICK
- 5 PPC METAL CANOPY
- 6 PPC METAL LOUVERED DOOR
- 7 PPC METAL LOUVERED AC ENCLOSURE
- 8 PPC METAL ROLLER SHUTTER
- 9 ALUMINIUM PPC RAINWATER PIPE - COLOUR GREY
- 10 PPC METAL DOOR

Allies and Morrison LLP
 85 Southwark Street
 London SE1 0HX
 020 7921 0100
 020 7921 0101
 studio@alliesandmorrison.com
 A&M JOB NO: 1095

CAMDEN GOODS YARD TEMPORARY STORE
 SECTION 73 MMA PLANNING APPLICATION
 PROPOSED ELEVATIONS
 1095_03_07_200
 SCALE 1:100 @A1 1:200@A3

P03
 Revision