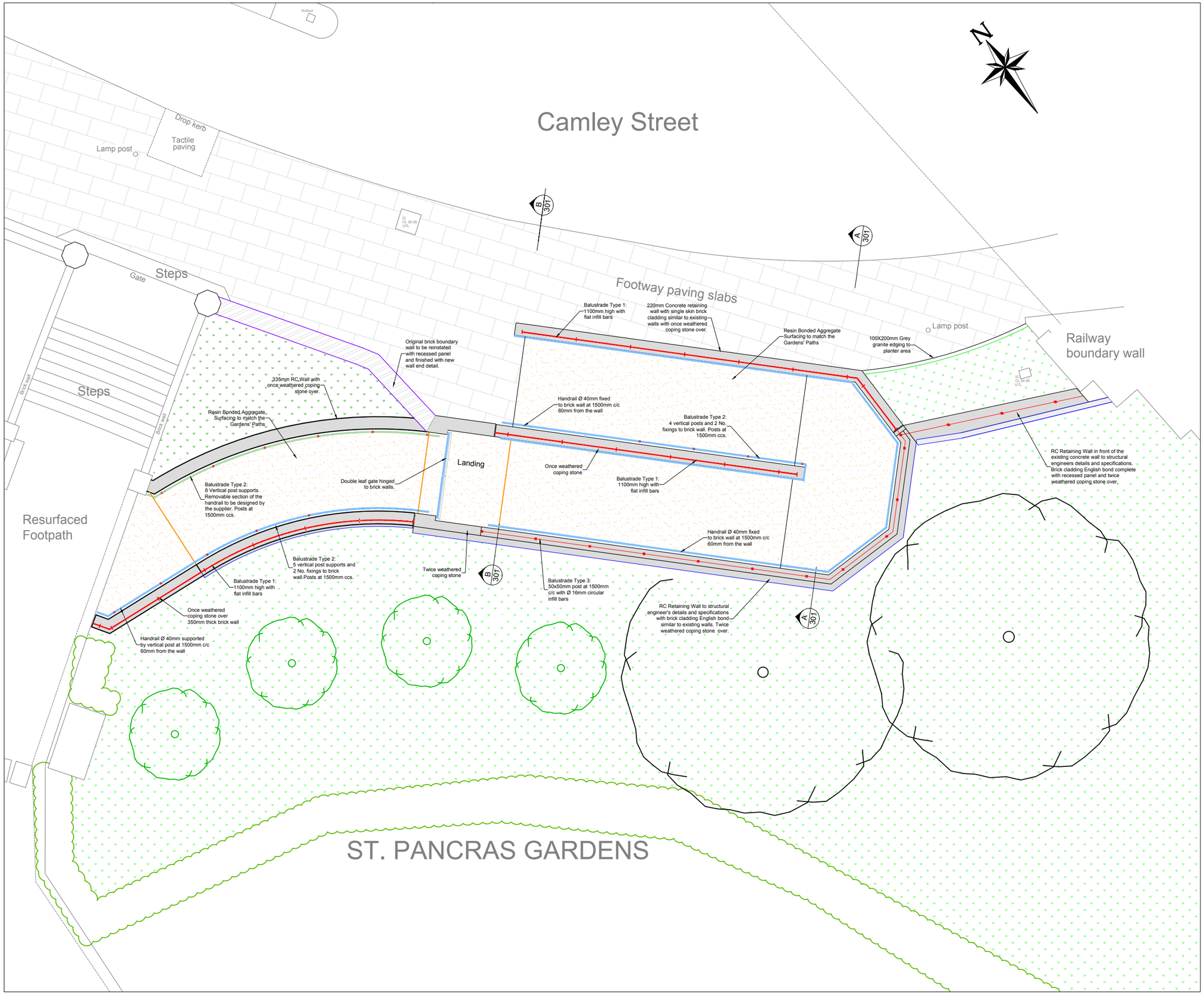

NOTES:

KEY

- BRICK WALL — Original boundary
- EXISTING CONCRETE WALL
- RAMP SURFACE — Mastic Asphalt
- FOOTWAY PAVING
- PLANTER AREA
- EXISTING TREES TO BE RETAINED — and protected during construction
- NEW TREES TO BE PLANTED
- BALUSTRADE TYPE 1: — Flat infill bars
- BALUSTRADE TYPE 2: — Vertical posts with a removable section of handrail
- BALUSTRADE TYPE 3: — Circular infill bars to match existing
- HANDRAIL

REV.	DESCRIPTION	BY	CHK	DATE
01	Plan revised to reflect new ramp layout. Path Surface changed to Mastic Asphalt.	S.G	G.N	07/04/20

Camden
Engineering Service (Camden Council)
London Borough of Camden
4th Floor, 5 Pancras Square
London N1C 4AG
Tel 020 7974 4444

Project
ST. PANCRAS GARDENS
RAMP

Drawing Title
GENERAL
ARRANGEMENT

Project Phase
TENDER DRAWINGS

Scale 1 : 100 @ A3	Date 11/12/2019
Drawn By E.S.	Project Ref SBB-19SPGR
Checked By S.G.	Dwg Name St Pancras Gardens - Ramp.dwg

Drawing Location
P:\Struct&Bridge\2. Highway\Camley St ramp\Ramp\3. Design\Tender

Drawing Number
SBB-19SPGR-101

Rev.
01