

Ground Floor Plan

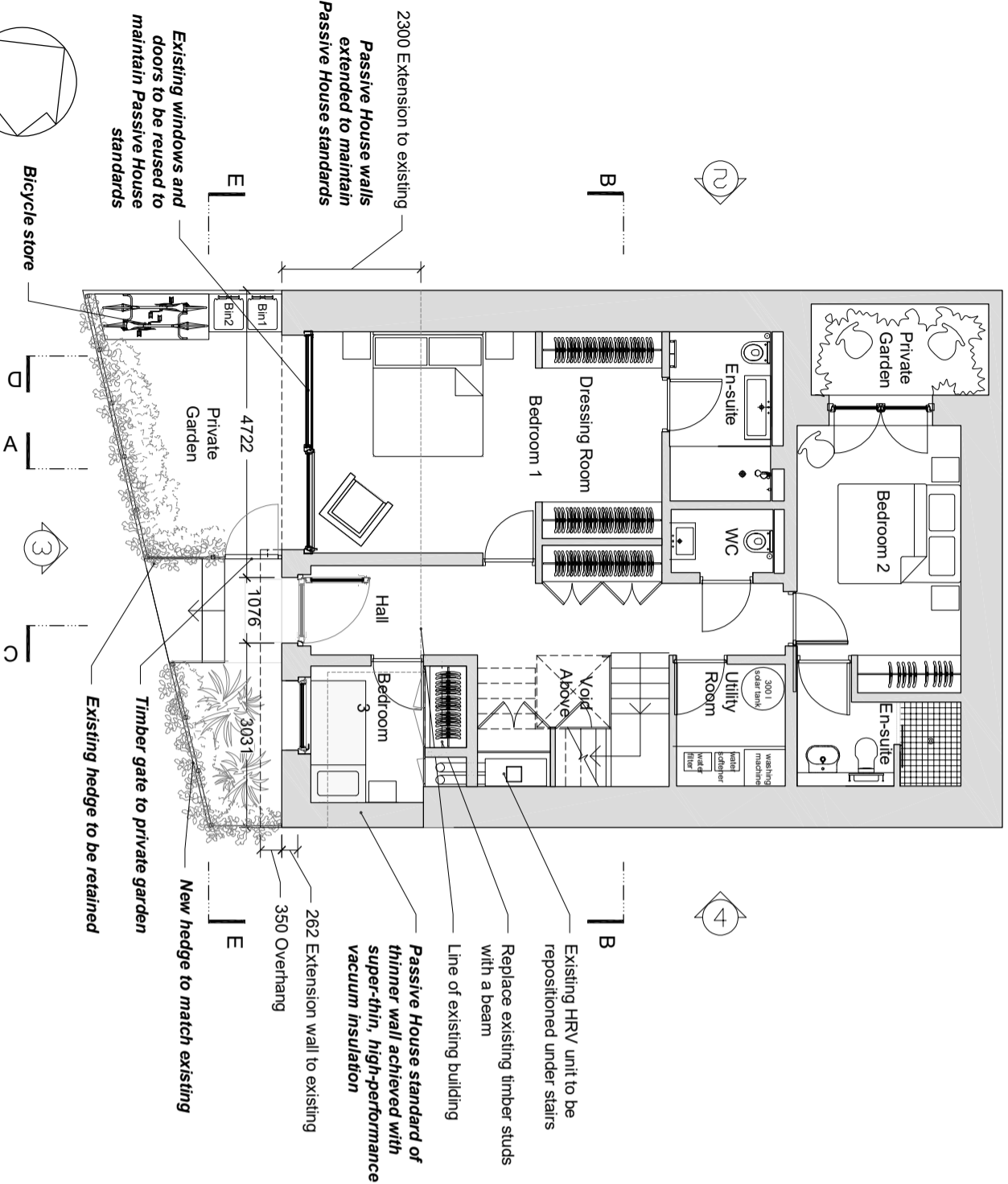

First Floor Plan

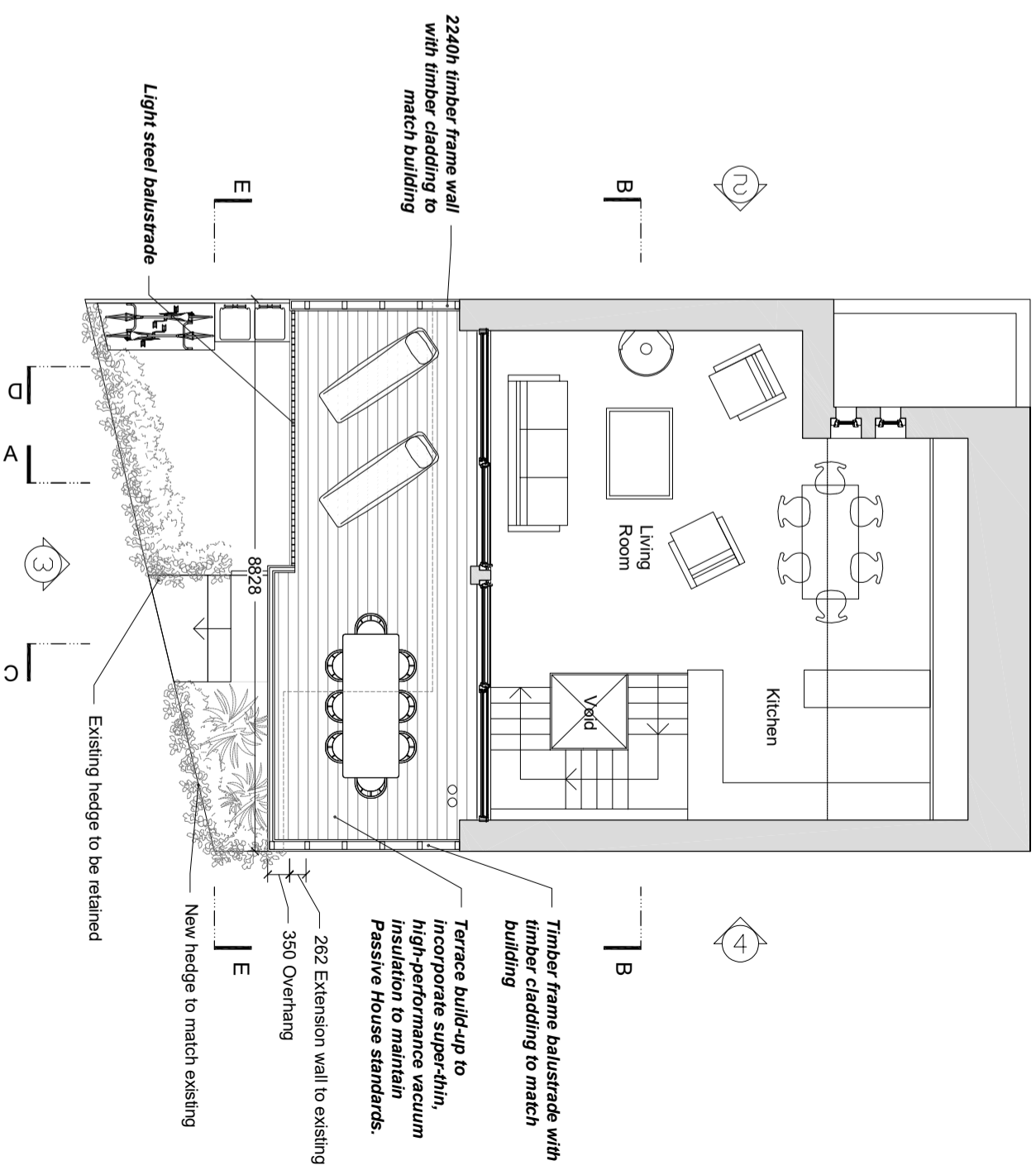

- 1 Use figured dimensions only
- 2 Do not scale from this drawing
- 3 All dimensions to be checked on site and the Architect to be informed of any discrepancies before construction commences
- 4 All references to drawings refer to current revision of that drawing
- 5 Structural and services information shown is indicative only. Refer to consultants' drawings for details and setting out
- 6 All work and materials to be in accordance with current applicable statutory legislation and to comply with all relevant codes of practice and British and European standards

Rev	Description	Date	By	Chk
A	First Issue	07.8.19	AH	JB
B	Second Issue	08.10.2019	HMC	JB
C	Planning Application	14.10.2019	HMC	JB
D	Modification to the extension	28.10.2019	HMC	JB
E	Modification to the extension for planning application	14.11.19	AW	JB
F	Modification to the extension for revised planning application	27.05.20	IA	JB

PLANNING ISSUE

Project: 4 Ranulf Road Extension
London NW2 2BU

Subject: Ground & First Floor Plans
Proposed

Scale: 1:100 @ A3

Date: 27.05.20

bere:architects
73 Poets Road, London N5 2SH
T +44 (0) 20 7241 1064 info@bere.co.uk www.bere.co.uk

Project Drawing
0464.B1.G20.P01 F