



THIS INFORMATION IS CONFIDENTIAL AND THE COPYRIGHT OF NLA INTERIORS.  
 NLA ACCEPTS NO LIABILITY FOR USE OF THIS DRAWING BY PARTIES OTHER THAN THE PARTY FOR WHOM IT WAS PREPARED OR FOR PURPOSES OTHER THAN THAT WHICH IS STATED ON THE ISSUE SHEET. IT SHALL NOT BE DISCLOSED OR PASSED TO ANY OTHER PARTY IN ANY FORM IN WHOLE OR PART WITHOUT EXPRESS PERMISSION IN WRITING NOR SHOULD ANY OTHER PARTY PLACE RELIANCE UPON IT.  
 ALL DIMENSIONS ARE IN MILLIMETRES. NO DIMENSIONS OR OTHER INFORMATION SHALL BE INFERRED FROM THE ELECTRONIC DATA UNLESS SPECIFICALLY STATED ON THE PRINTED OR CONTROLLED COPY. WHERE DIMENSIONS ARE NOT GIVEN, DRAWINGS MUST NOT BE SCALED AND THE MATTER SHOULD BE REFERRED BACK TO NLA INTERIORS.  
 THIS DRAWING SHOULD BE READ IN CONJUNCTION WITH ALL OTHER PROJECT INFORMATION, PRODUCED BY NLA INTERIORS AND OTHERS. IN THE EVENT OF ANY CONFLICT BETWEEN THE INFORMATION CONTAINED ON THIS DRAWING AND IN ANY OTHER PROJECT DOCUMENT, DRAWINGS, SPECIFICATIONS, SCHEDULES ETC. THE MATTER MUST BE REFERRED BACK TO NLA INTERIORS FOR CLARIFICATION.  
 ALL DIMENSIONS AND CONDITIONS ARE TO BE CHECKED ON SITE BY THE CONTRACTOR PRIOR TO PREPARING DESIGNS, DRAWINGS, CALCULATIONS ETC. OR COMMENCING ANY WORK.

PLEASE REFER TO OTHER DRAWINGS IN THE SERIES:

### PLANNING APPLICATION

FINISHES SCHEDULE, LIGHTING SCHEDULE, DOOR SCHEDULE, BUILDING CONTROL SPECIFICATION, CDM RISK ASSESSMENT

REVISIONS	
A	27TH SEP '19 EXISTING STRUCTURE HIGHLIGHTED
B	27TH SEP '19 EXISTING RETAINED STRUCTURE HIGHLIGHTED

S = ORDNANCE SURVEY EXTRACT

D = DOOR DETAIL

MR & MRS ANGEL

PLANNING APPLICATION  
CHANGE OF USE

JACK STRAWS CASTLE  
NORTH END WAY, HAMPSTEAD,  
LONDON, NW3 7ES

Proposed Demolition Plan

1:50 @ A1, 1:100 @ A3

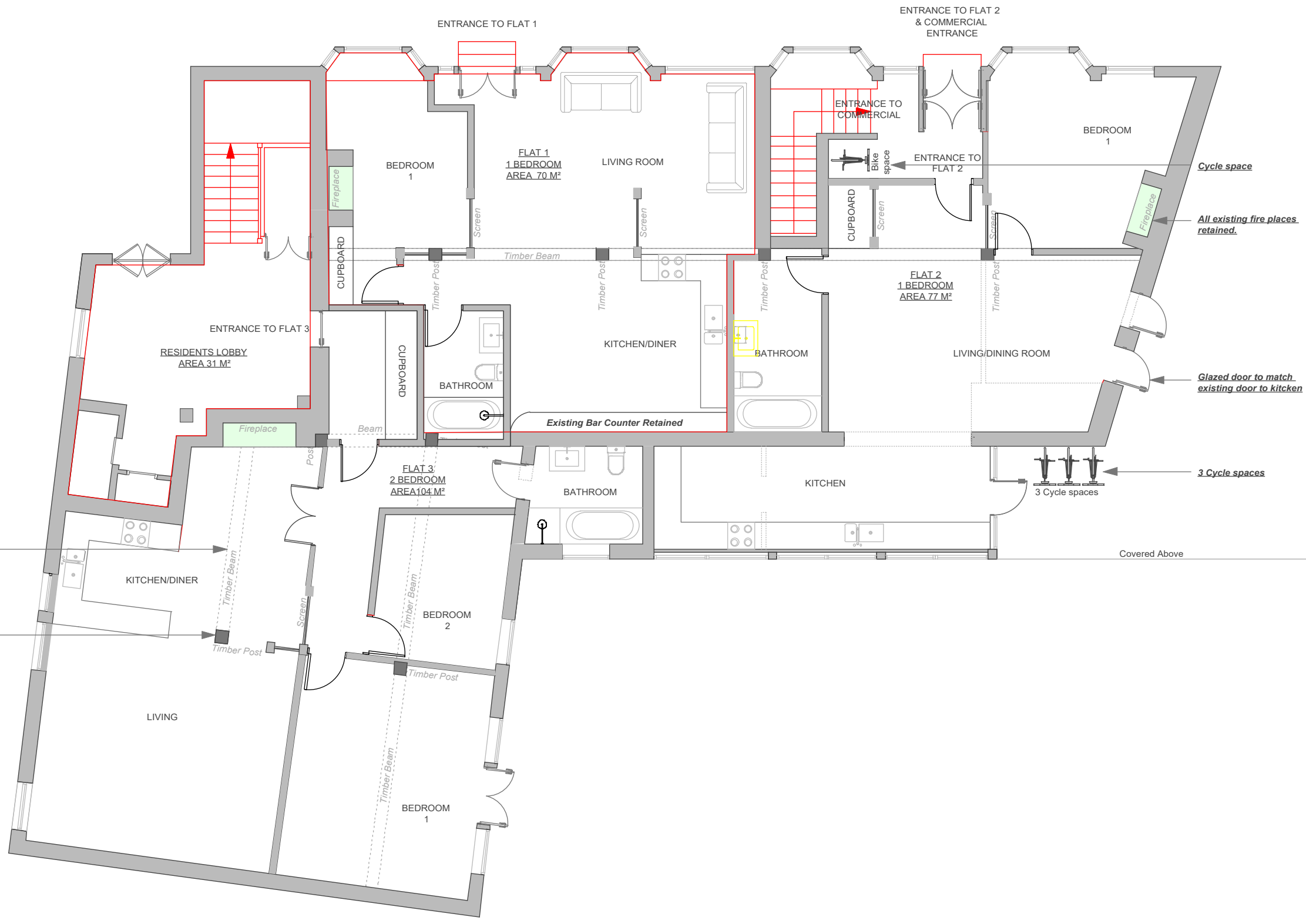

# PROPOSED DEMOLITION PLAN