

PROPOSED FRONT ELEVATION
1:100

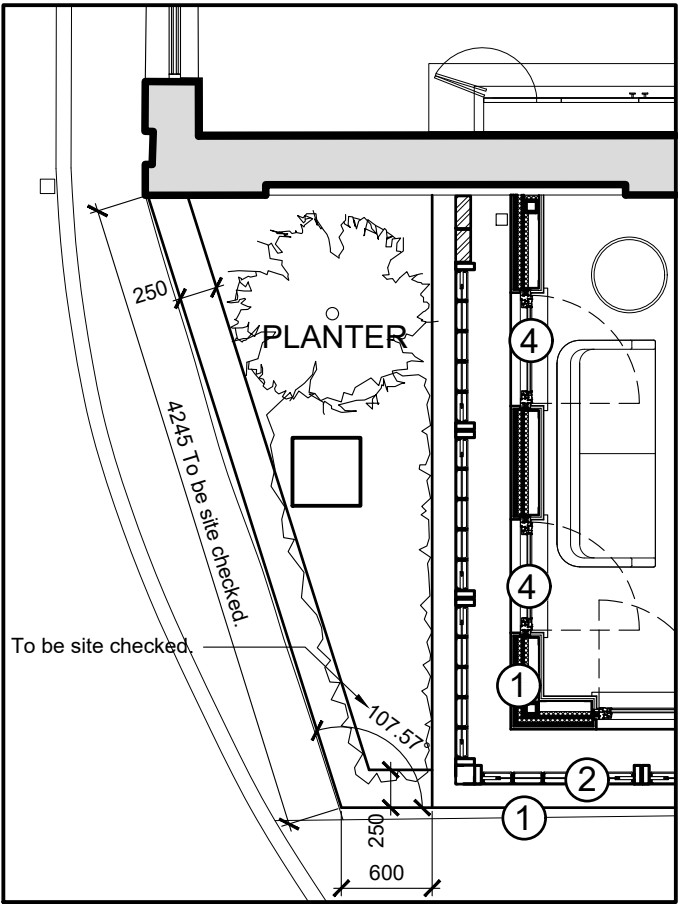

PLANTER PLAN
1:50

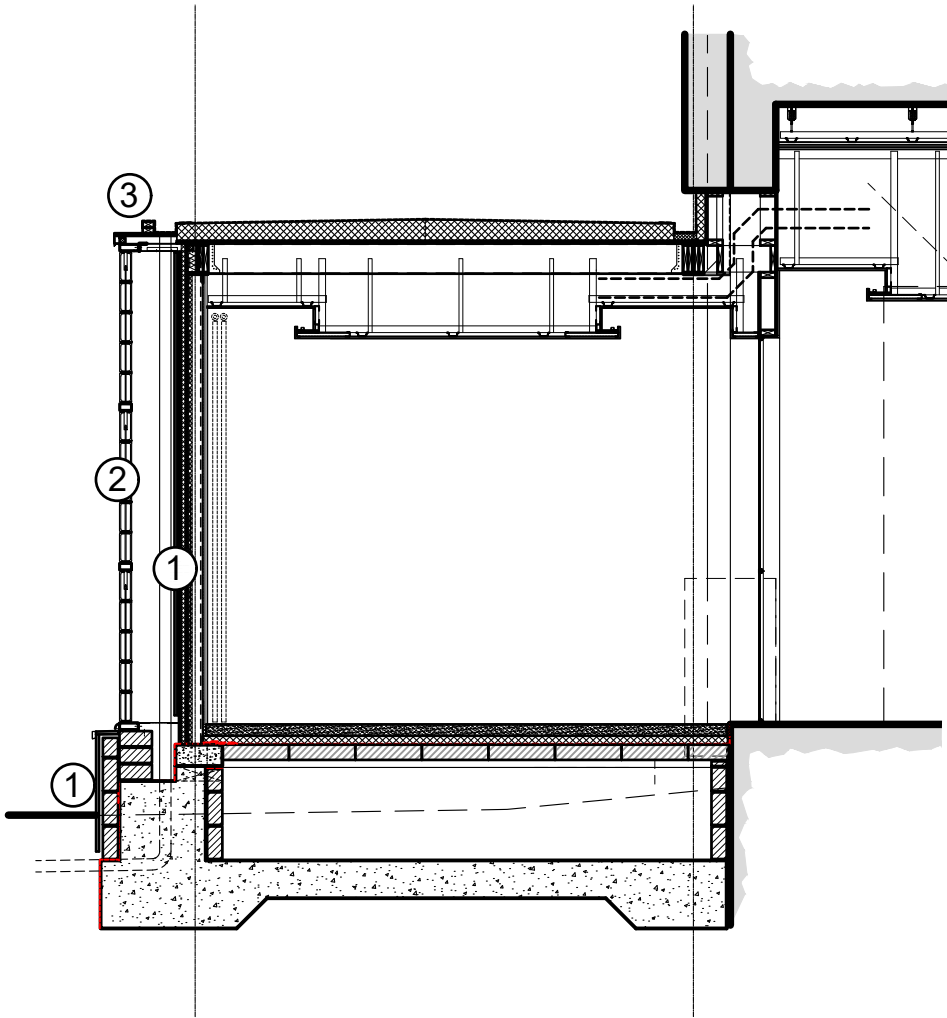

PROPOSED SIDE SECTION
1:50

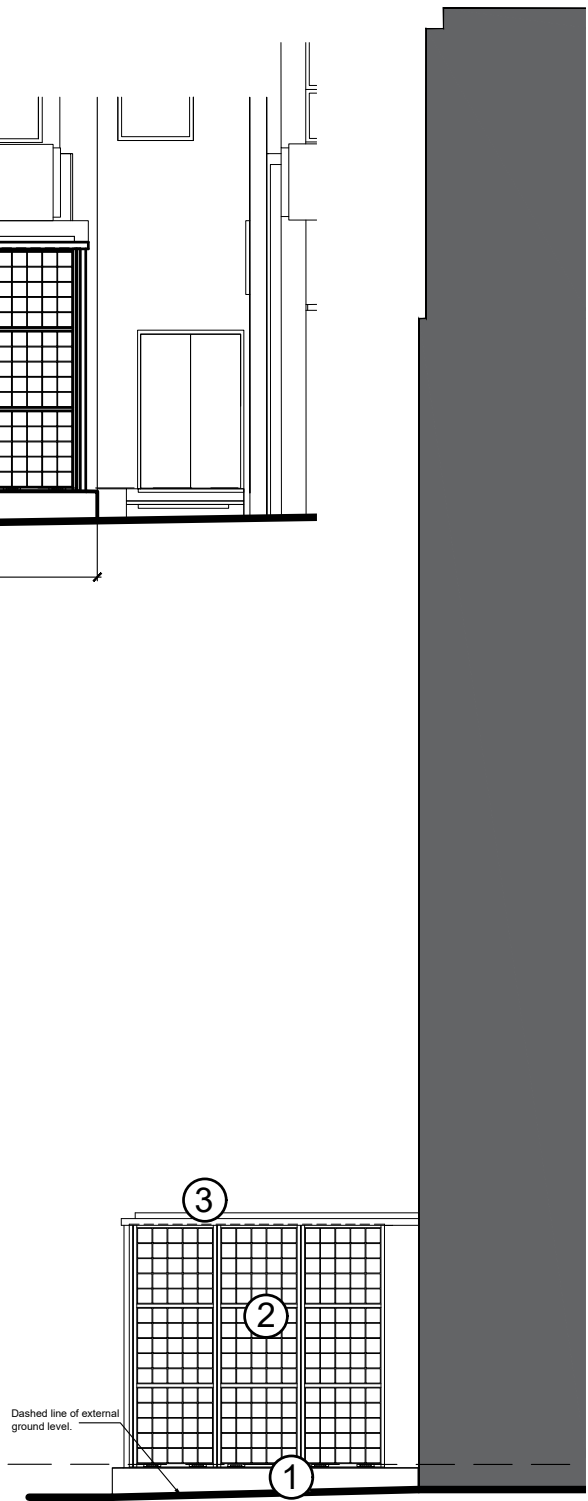

PROPOSED NORTH SIDE ELEVATION
1:100

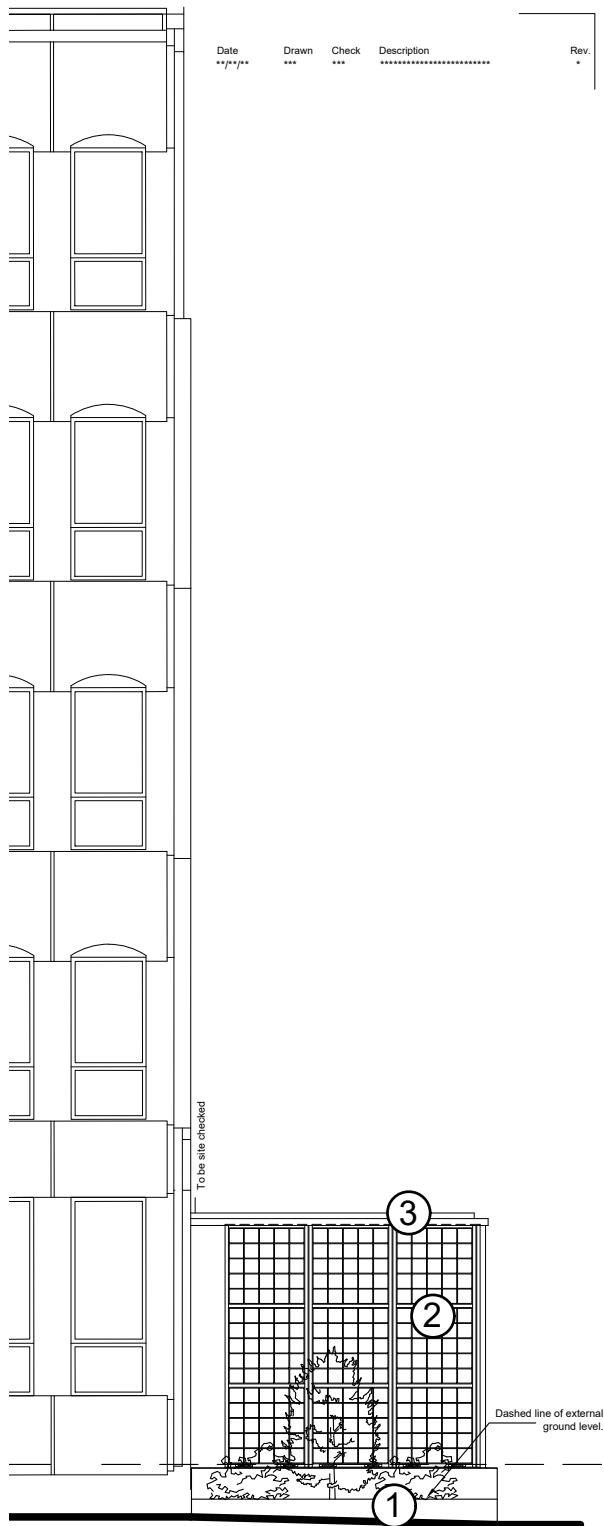

PROPOSED SOUTH SIDE ELEVATION
1:100

FINISHES KEY

- 1: Terrazzo Tiling
- 2: Glazed Blocks set in Aluminium Frame - Colour Black
- 3: Aluminium Fascia - Colour Black
- 4: Double Glazed Aluminium Windows - Colour Black



PLANNING 2020

Proposed Extension and Refurbishment. Hoxton Hotel, Holborn		Job No. 20_008 Rev. PL(10)03
Title Proposed Elevations and Section		
Date 19/05/20	Drawn S.M.S.	Scale 1:100 & 1:50 @ A3
 Architects · Town planners Environmental & Urban design		
Unit 1A, Compass Business Park, Pacific Road, Cardiff, CF24 5HL www.c2architects.co.uk tel: 029 20452100		