

PROPOSED SECTIONS

SECTION AA

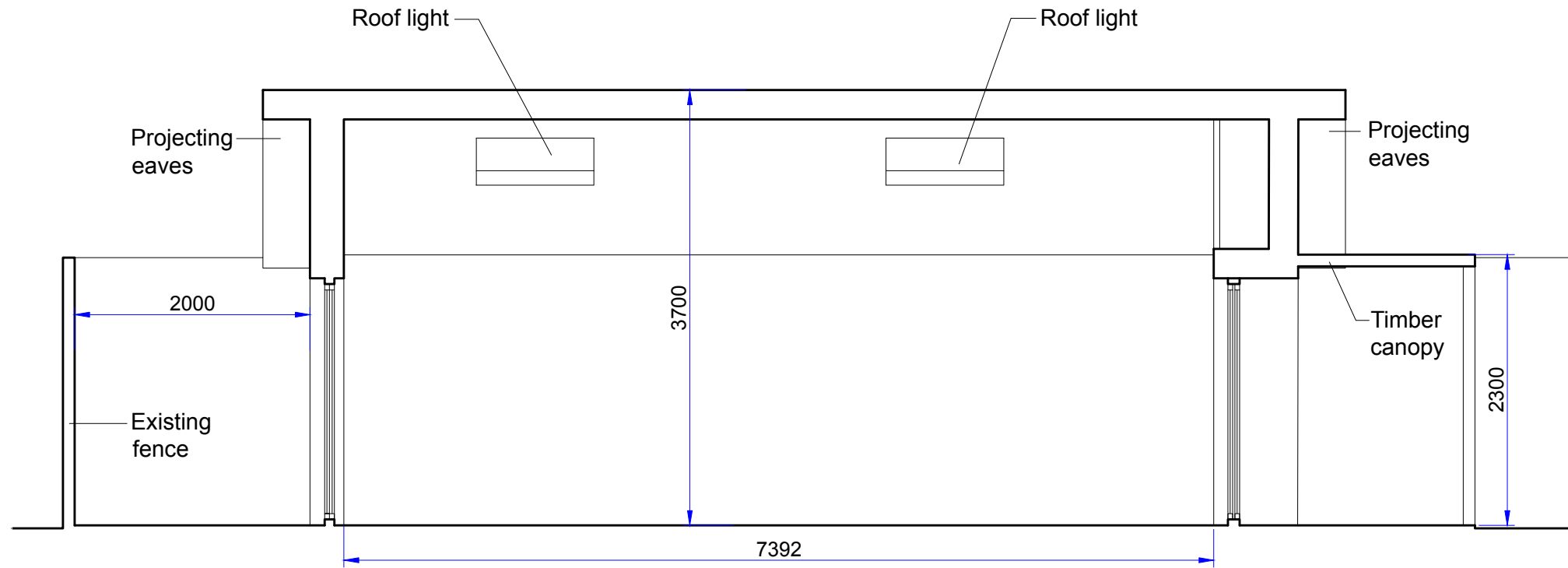

SECTION BB

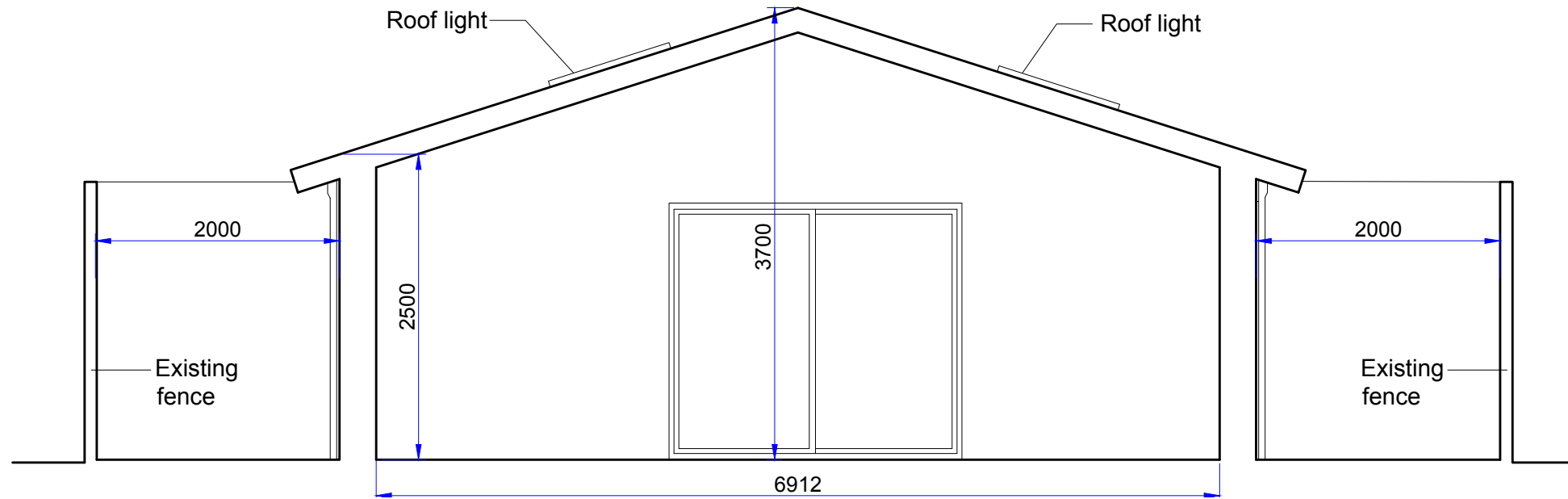

Do not scale this drawing. All drawings are to be read in conjunction with a Measured Survey. Any discrepancies between these documents shall be brought to the attention of the architect. Drawings as instruments of service remain the property of architect and are protected under common law copyright provisions.

Rev	1:50 Scale Bar
0	

Antonio
Romeo
Architect

Project title: Certificate of Lawful Development for the construction of an outbuilding at 7 Hilltop Rd, NW6 2QA	
Drawing title: Proposed Sections	
Client: -	Scale: 1:50 at A3
Dwg no: CLD_039_06	Date: 05/2020