

GENERAL NOTES:

ALL DIMENSIONS TO BE CHECKED ON SITE AND ANY DISCREPANCIES TO BE REPORTED TO RSS.

ALL FINISHES, SAMPLES, AND MOCK-UPS TO BE APPROVED BY RSS PRIOR TO MANUFACTURE.

FOR SANITARYWARE AND LIGHTING REFER TO RSS SPECIFICATION INDEX FOR FURTHER INFORMATION.

FOR FINISHES REFER TO RSS FINISHES SCHEDULE.

REFER TO RSS SPEC INDEX FOR A LIST OF ALL ITEMS INCLUDED IN FF&E.

ALL EXISTING FURNITURE TO BE REMOVED FROM SITE UNLESS STATED OTHERWISE BY THE CLIENT

| CODE | DATE | DESCRIPTION |
|------|----------|-------------------|
| - | 14.04.20 | ISSUED FOR TENDER |
| A | 22.04.20 | ISSUED FOR TENDER |
| B | 29.04.20 | LBC APPLICATION |

ALL LT_WL-05 LIGHTS TO BE FIXED TO EXISTING COLUMN CLADDING

EXISTING LT_WL-01 LIGHTS TO BE REFINISHED AND ADJUSTED READY TO BE FIXED NON-DESTRUCTIVELY TO COLUMNS.

NEW LT_WL-06 LIGHT TO BE INTEGRATED INTO NEW ARTWORK FEATURE.

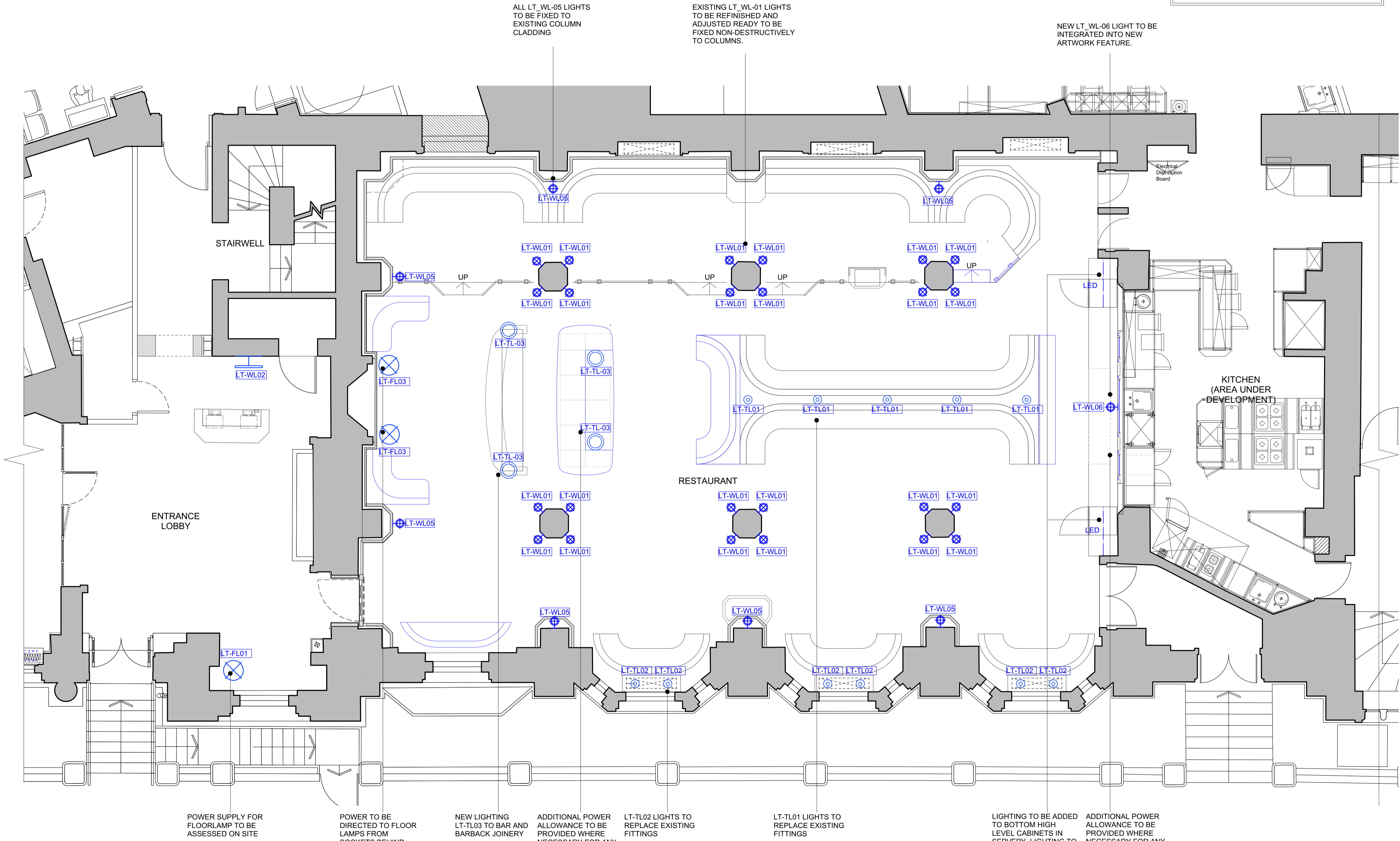

| LIGHTING LEGEND | |
|--|-----------------|
| REFER TO RSS LIGHTING SCHEDULE & DATA SHEETS FOR SPECIFICATION & DETAILS | |
| HIGH LEVEL LIGHTING + ELECTRICAL | |
| ⊕ | PENDANT FITTING |
| LOW LEVEL LIGHTING + ELECTRICAL | |
| ⊖ | WALL LIGHT |
| ⊖ | PICTURE LIGHT |
| ⊙ | TABLE LAMP |
| ⊗ | FLOOR LAMP |

NOTES:

TENDER SUBJECT TO CLIENT SIGN OFF

THIS DRAWING HAS NOT BEEN PRODUCED FROM A MEASURED SURVEY

CONTRACTOR TO CHECK ALL DIMS PRIOR TO COMMENCEMENT OF WORK

Russell Sage Studio

St Michael's House | 2 Elizabeth Street | London | SW9W 9RB | T: +44 (0) 20 7730 3258
russellsagestudio.co.uk

THIS DRAWING IS THE PROPERTY OF RUSSELL SAGE STUDIO. COPYRIGHT IS RESERVED TO THEM AND THE DRAWING IS ISSUED ON THE CONDITION THAT IT IS NOT COPIED EITHER WHOLLY OR IN PART WITHOUT THE CONSENT IN WRITING OR RUSSELL SAGE STUDIO.

- ALL DIMENSIONS, DRAWINGS AND SPECIFICATIONS ARE TO BE VERIFIED ON SITE BY THE CONTRACTOR AND ANY DISCREPANCIES REPORTED TO RSS PRIOR TO THE COMMENCEMENT OF WORK.
- THIS PLAN HAS BEEN EXTRACTED FROM SUPPLIED DRAWINGS AND HENCE IS SUBJECT TO SURVEY AND CONTRACTOR SETTING OUT PLAN.
- CONTRACTOR TO TAKE RESPONSIBILITY AND ENSURE ALL CONSTRUCTION METHODS, TECHNIQUES, FITTINGS AND FINISHES ETC CONFORM TO THE REQUIRED BUILDING REGULATIONS IN THE APPLICABLE COUNTRY, AND TO THE RELEVANT BUILDING CONTROL OFFICERS SATISFACTION.
- ALL SPECIFIED ITEMS ARE TO BE INSTALLED IN ACCORDANCE WITH THE MANUFACTURERS RECOMMENDATIONS.
- ALL FINISHES ARE TO BE CARRIED OUT TO A HIGH STANDARD.

THIS DRAWING IS TO BE READ IN CONJUNCTION WITH ALL OTHER RELEVANT CONSULTANTS DRAWINGS. ALL REQUESTED DRAWINGS SHOWING FIXINGS AND CONSTRUCTION DETAILS TO BE APPROVED BY RSS PRIOR TO COMMENCEMENT OF WORK. CONTRACTORS TO CHECK AND APPRAISE DESIGN, FITTING OUT AND CONSTRUCTION DETAILS AND OFFER SUITABLE ALTERNATIVES TO THE DESIGNERS FOR APPROVAL PRIOR TO MANUFACTURE AND INSTALLATION. CONTRACTOR TO PROVIDE A SUITABLE WORKING ENVIRONMENT WHICH CONFORMS TO THE CURRENT HEALTH AND SAFETY CONDITIONS AND LOCAL AUTHORITY REGULATIONS.

| | | | |
|---|----------------------------------|---------------|-------------------------|
| DRAWING STATUS: | | TENDER | |
| CLIENT: | | | |
| IHG | | | |
| PROJECT NO: | PROJECT: | | |
| 5196 | NEPTUNE RESTAURANT REFURBISHMENT | | |
| DATE: | DRAWN: | CHECKED: | SCALE: |
| 14th APR 20 | ZL | TH | 1:50 @ A1 1:100 @ A3 |
| TITLE: | | | |
| GROUND FLOOR LOW LEVEL LIGHTING PLAN | | | |
| DWG. NO: | | | REV: |
| 5196-PL-07 | | | B |

01
PL-07 GROUND FLOOR LOW LLE PLAN
Scale 1:50 @A1

POWER SUPPLY FOR FLOORLAMP TO BE ASSESSED ON SITE

POWER TO BE DIRECTED TO FLOOR LAMPS FROM SOCKETS BEHIND BANQUETTES. CONTRACTOR TO ADVISE

NEW LIGHTING LT-TL03 TO BAR AND BARBACK JOINERY

ADDITIONAL POWER ALLOWANCE TO BE PROVIDED WHERE NECESSARY FOR ANY NEW/RELOCATED EQUIPMENT.

LT-TL02 LIGHTS TO REPLACE EXISTING FITTINGS

LT-TL01 LIGHTS TO REPLACE EXISTING FITTINGS

LIGHTING TO BE ADDED TO BOTTOM HIGH LEVEL CABINETS IN SERVERY. LIGHTING TO MATCH CABINETS ABOVE. CONTRACTOR TO ADVISE ON SITE

ADDITIONAL POWER ALLOWANCE TO BE PROVIDED WHERE NECESSARY FOR ANY NEW/RELOCATED EQUIPMENT.