

DESIGN RISK CONSIDERED YES/NO
CONSTRUCTION (DESIGN & MANAGEMENT)
REGULATIONS 1994

Design Risk Considered Yes/No - This drawing has been prepared in accordance with the Code of Practice for the Health & Safety, Manual and the Approved Codes of Practice for Construction. Where necessary, possible alternatives to the design have been considered and noted for a further Assessment. Where necessary, the information should be provided to the Planning Department in accordance with the Health & Safety Plan.

GENERAL NOTES

1. All dimensions are in millimetres.
2. The construction of all fixed devices or structures should be in accordance with the relevant standards.
3. The drawing is the sole property of PSK Prout Tilbrook and no part may be reproduced without written consent.

NOTES

← DENOTES PHOTOGRAPHIC AREAS

LONDON BOROUGH OF CAMDEN
TOWN AND COUNTRY PLANNING ACTS
31 OCT 2005
RECOMMENDATION AGREED
ON BEHALF OF THE COUNCIL

REVISION

DRAWING TYPE
PRELIMINARY

CLIENT
HOLBORN LINKS

PROJECT
27 SOUTHAMPTON ROW
2.1, 6 SULLY AVENUE RETAIL UNITS

DRAWING TITLE
EXISTING LOWER GROUND & GROUND
PLANS PHOTOGRAPHIC SCHEDULE

PSK Prout Tilbrook
CHARTERED SURVEYORS
131 Baker Street, London, W1U 6SE
Tel: 020 7486 7707 Fax: 020 7486 0644

DATE	APP'D	SCALE
DRAWN BY	CHECKED BY	PROJECT
DRAWING NUMBER	REVISION	
3196/PS/01		

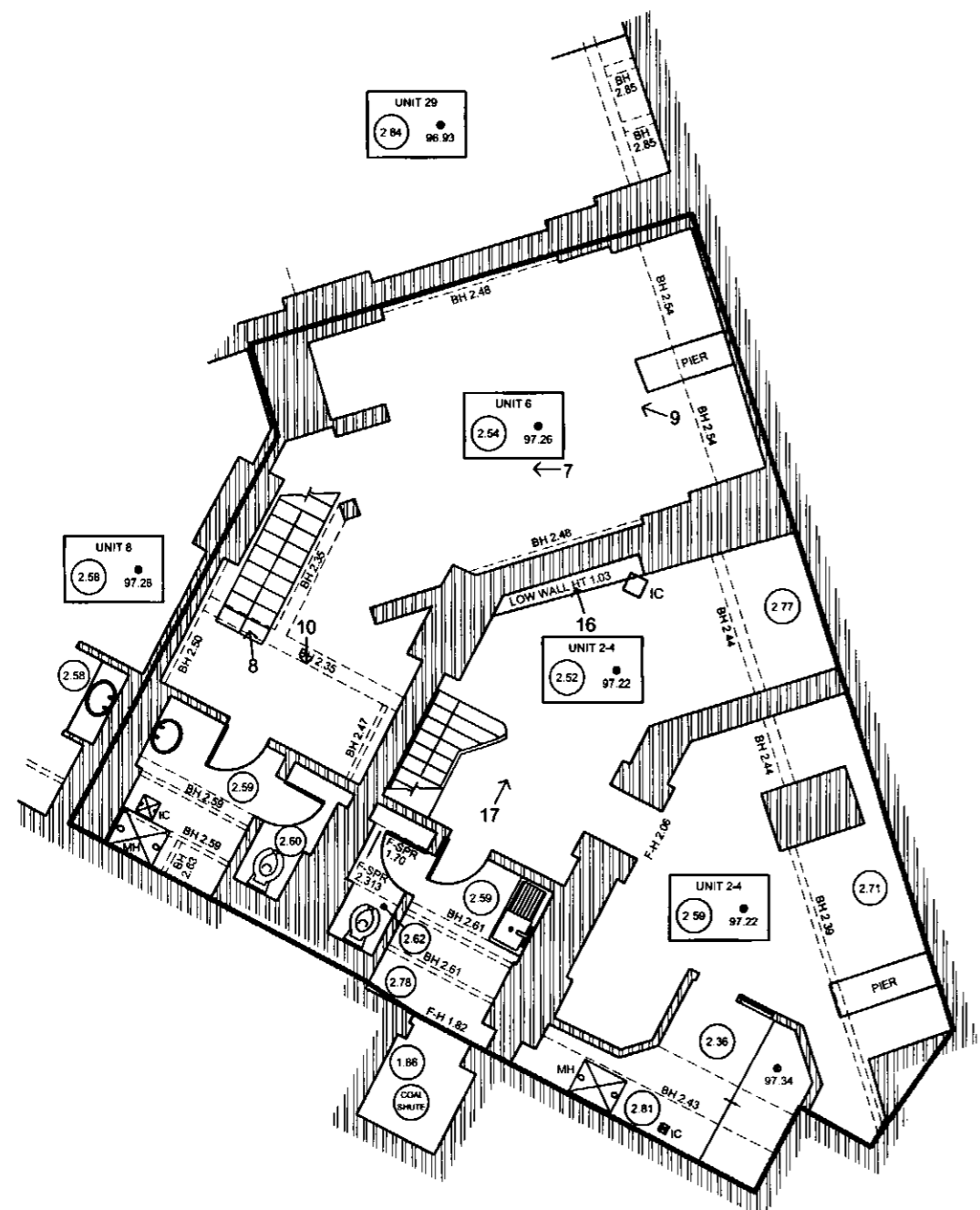

EXISTING LOWER GROUND FLOOR

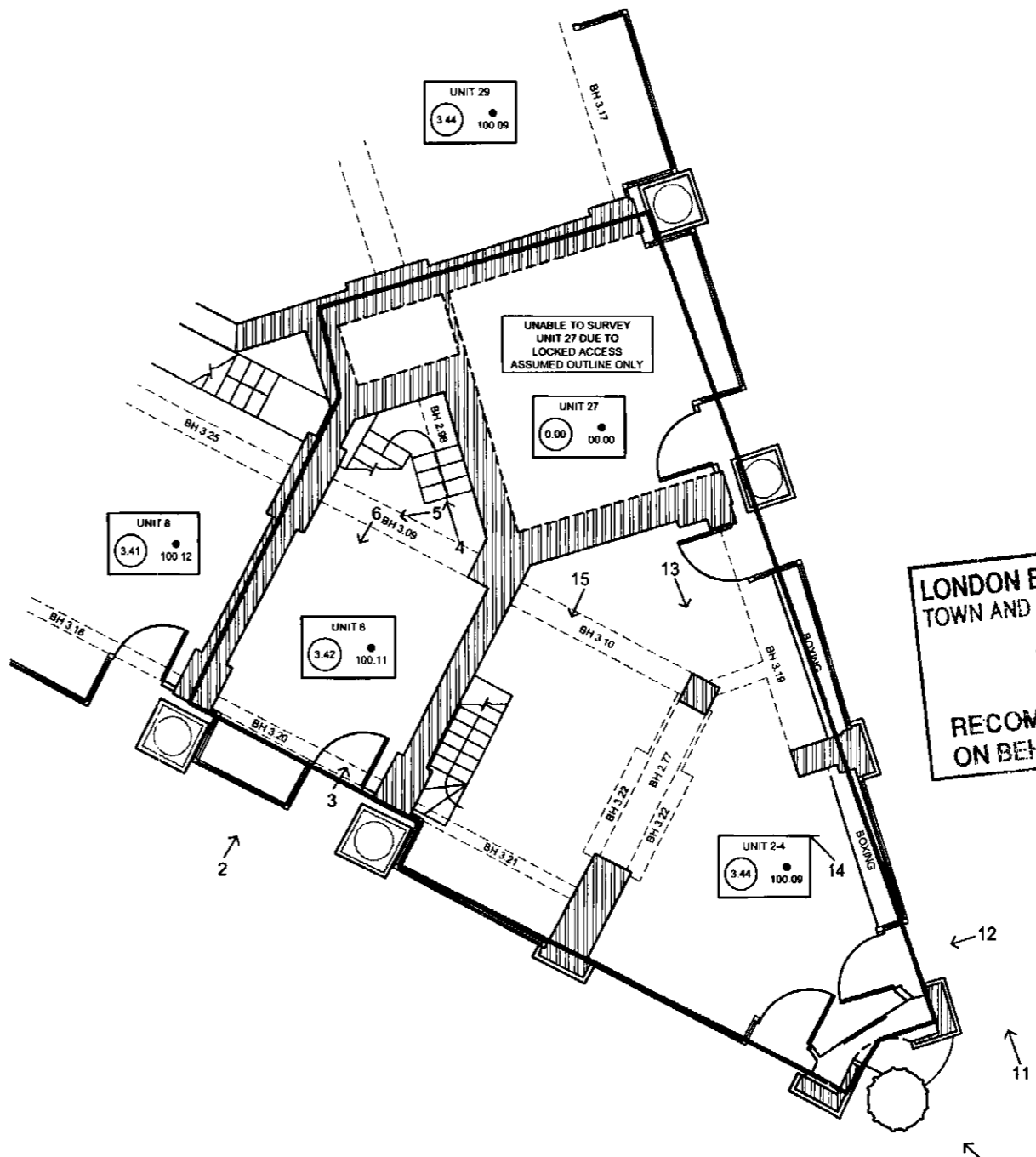

EXISTING GROUND FLOOR