

SECTION M - M



SECTION N - N



SECTION O - O

Rev D: Raised plasterboard ceiling.
3.031 Raised plasterboard ceiling.

2.041 All modern ceilings to be carefully removed. Existing plain ceiling to be made good.

2.045 New wall lining in front of party wall to be retained.

1.031 Full reinstatement in accordance with drawings and method statement.

1.043 Original position and opening size to be reinstated in materials to match existing.

1.045 Existing door in safe storage and to be refurbished and reinstated.

1.034 Original position and opening size to be reinstated in materials and joinery details to match existing in line with drawings and method statements.

1.036 Fan coil unit position to be reinstated. Scale of fan coil unit to be reduced and unit to be floor mounted. Refer to internal elevations.

0.059 Full reinstatement in accordance with drawings and method statements.

0.051 Consented opening and timber door to be implemented. Removed fabric to be reinstated in methods and materials to match existing.

0.053 New scholarly reproduction of original fireplace by specialist based on archive photography with new stone hearth.

0.052 Fan coil unit position to be reinstated. Scale of fan coil unit to be reduced and unit to be floor mounted. Refer to internal elevations.

0.001 Fan coil unit to be reduced in scale and relocated into the void above the ceiling in the adjacent bathroom. B.07 Underfloor heating manifold to be proposed and concealed in ceiling void. Ceiling to courtyard facing area to be installed above the level of the window architrave.

B.101 New ceiling to be installed. Below stair cupboard doors to be installed.

B.101 New ceiling to be installed. Below stair cupboard doors to be installed.

23.00m ABOVE ORDNANCE DATUM

Rev D: Raised plasterboard ceiling.
3.031 Raised plasterboard ceiling.

3.032 Radiator enclosures within window reveals.

2.041 All modern ceilings to be carefully removed. Existing plain ceiling to be made good.

2.044 High level socket outlet locations adjacent to windows to be removed and fine plaster repairs carried out.

2.042 Radiator enclosures within window reveals.

1.031 Full reinstatement in accordance with drawings and method statement.

1.032 High level socket outlets adjacent to windows to be removed and fine plaster repairs carried out.

1.036 Fireplace to be replaced with scholarly reproduction based on archive photography by specialist. New stone hearth.

1.037 Radiator enclosures within window reveals.

0.059 Full reinstatement in accordance with drawings and method statements.

0.058 High level socket outlet locations adjacent to windows to be removed and fine plaster reinstatement.

0.053 New scholarly reproduction of original fireplace by specialist based on archive photography with new stone hearth.

0.057 Proposed radiator enclosures within window reveals.

3.021 Decorate and finish as built.

2.021 Stone to be removed and ensuite arrangement with shower to be implemented.

2.023 Window architraves in storage to be refurbished and reinstated.

2.022 Raised section of floor to be removed to enable consistent floor finish.

1M.022 Full reinstatement in accordance with drawings and method statement.

1M.022 Furniture to be finished and decorated.

1.021 Complete furniture installation and finishes.

M.011 Extended mezzanine store to be retained.

0.021 New WC arrangement.

B.021 New WC arrangement.

23.00m ABOVE ORDNANCE DATUM

BUILDING DESIGN PARTNERSHIP LTD SHALL HAVE NO RESPONSIBILITY FOR ANY USE OF THIS DOCUMENT OTHER THAN FOR THAT WHICH IT WAS PREPARED AND ISSUED.

ALL DIMENSIONS SHOULD BE CHECKED ON SITE.

DO NOT SCALE FROM THIS DRAWING.

ANY DRAWING ERRORS OR OMISSIONS SHOULD BE BROUGHT TO THE ATTENTION OF BUILDING DESIGN PARTNERSHIP LTD AT THE ADDRESS SHOWN.

Existing Fabric

As Proposed Fabric

D-LBC APPLICATION	LC AC	21.05.2020
C-LBC APPLICATION	GW MB	14.12.2017
B-LBC APPLICATION - DRAFT FOR COMMENTS	GW MB	08.12.2017
A-LBC APPLICATION - DRAFT FOR COMMENTS	GW MB	01.12.2017
LBC APPLICATION - DRAFT FOR COMMENTS	MV MB	22.11.2017

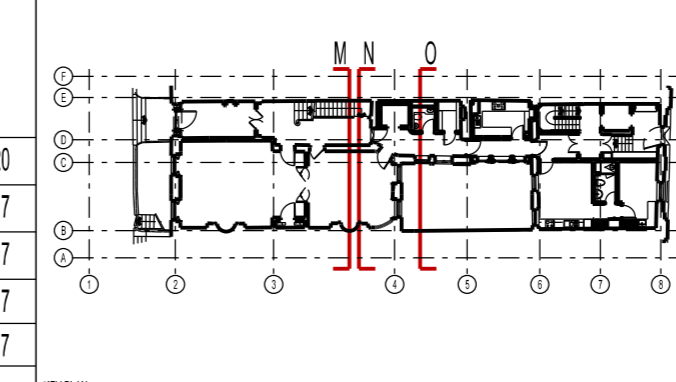

18 Brewhouse Yard
Clontarf
London, EC1V 4LJ
United Kingdom
T +44 (0)20 7812 8000
F +44 (0)20 7812 8599
www.bdp.com

BDP.

42 BEDFORD SQUARE

PROJECT NO.	P2205698
CLIENT	PRINCIPAL HOUSE
DATE	11.2017
SCALE	1:50
SECTION	SECTIONS M - M, N - N AND L - L AS PROPOSED
REVISION	(15)AS140

AS PROPOSED