

SECTION THROUGH VAULT

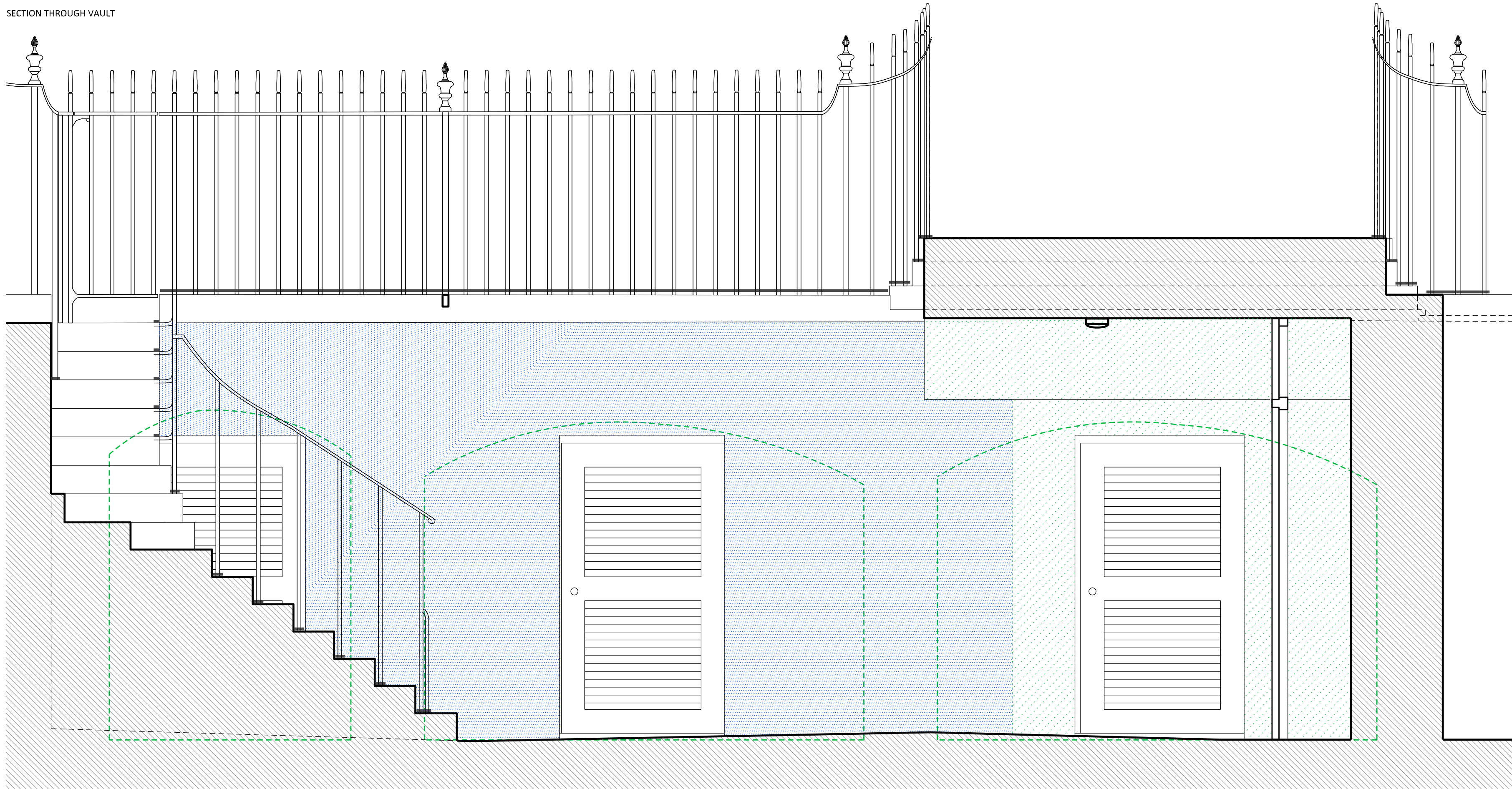

SECTION THROUGH LIGHT WELL

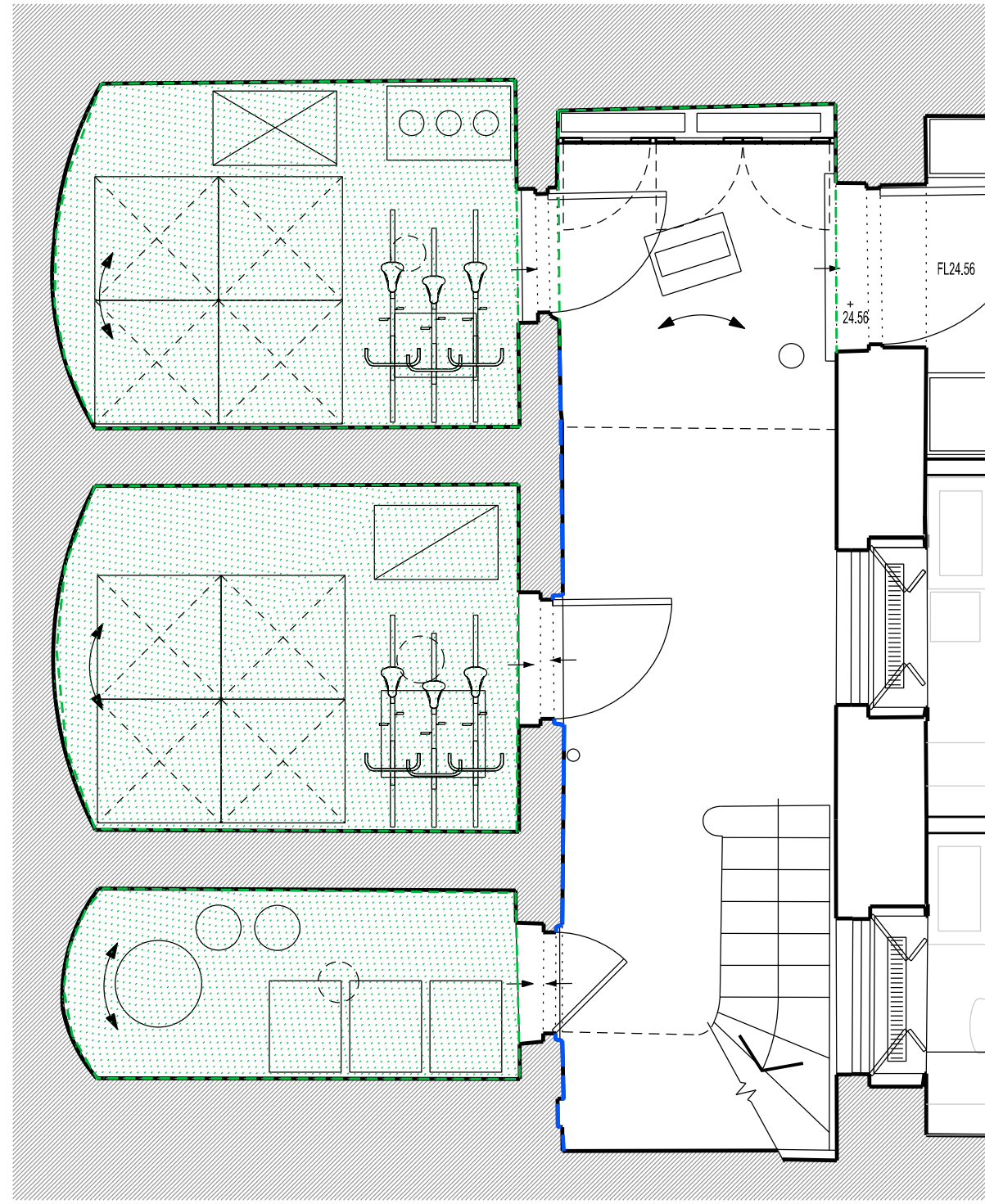

LIGHT WELL PLAN
1:50

KEY



NEW LIME RENDER



SIKA-1 WATERPROOF RENDERING TO WALLS AND CEILINGS
SIKA-1 SCREED TO FLOORS

GENERALLY

- A. Cleaning and strip out render in bad condition or cementitious render.
- B. New lime render to light well wall. Use based on non-hydraulic lime putty plus pozzolan mortar.
Application:
Render coat: 1 Mature lime putty, 2.5 well-graded sand, 5kg/m³ hair, PFA TRASS 10%
Floating coat: 1 Mature lime putty, 2.5 well-graded sand, 3kg/m³ hair, PFA TRASS 10%
Finishing coat: 1 Mature lime putty, 2.5 well-graded sand, PFA TRASS 10%
- C. New Sika-1 waterproof rendering to walls and ceilings at vaults.
New Sika-1 screed to floors.



IMAGE 1



IMAGE 2

AS CONSENTED ref: 2017/6975/L

BUILDING DESIGN PARTNERSHIP LTD SHALL HAVE NO RESPONSIBILITY FOR ANY USE MADE OF THIS DOCUMENT OTHER THAN FOR THAT WHICH IT WAS PREPARED AND ISSUED

ALL DIMENSIONS SHOULD BE CHECKED ON SITE.

DO NOT SCALE FROM THIS DRAWING.

ANY DRAWING ERRORS OR DIVERGENCES SHOULD BE BROUGHT TO THE ATTENTION OF BUILDING DESIGN PARTNERSHIP LTD AT THE ADDRESS SHOWN.

A- LBC APPLICATION	MN	MB	14.12.2017
- LBC APPLICATION - DRAFT FOR COMMENTS	MN	MB	08.12.2017
REVISION DESCRIPTION	DRAWN	CHECKED	DATE



CLIENT LOGO

BDP.

16 Brewhouse Yard
Clerkenwell
London, EC1V 4LJ
United Kingdom

T +44 (0)20 7812 8000
F +44 (0)20 7812 8399
www.bdp.com

PROJECT TITLE	42 BEDFORD SQUARE
PROJECT NUMBER	P2005698
DRAWING TITLE	LIGHT WELL AND VAULTS ELEVATIONS AS PROPOSED
DATE	12.2017
DRAWING NO.	(15)AE103
REVISION	A