

600mm trellis on
1400mm close boarded fence on
300mm high 9" brickwork wall

5700

0 1 2 3 4 5metres

scales 1: 50 @ A1
1: 100 @ A3

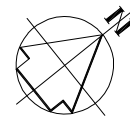

multi stem acer

rear garden as proposed

garden room to number 7
Downshire Hill

9" brickwork wall
1155mm high
3500

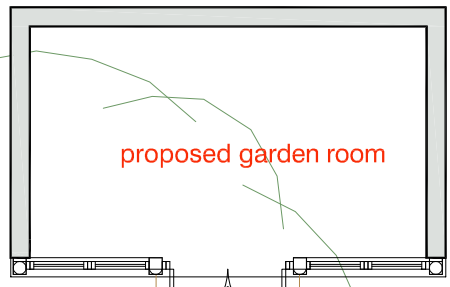

conifer hedge

oak

sycamore

lawn

planting

planting

9" brickwork wall
wicker trellis over

9" brickwork wall
trellis over

A

patio

patio

york stone paving

conservatory

rooflights over

sitting room

study

hall

living room

bed 2

bath

dressing room

bed 1

bath

outline of conservatory over

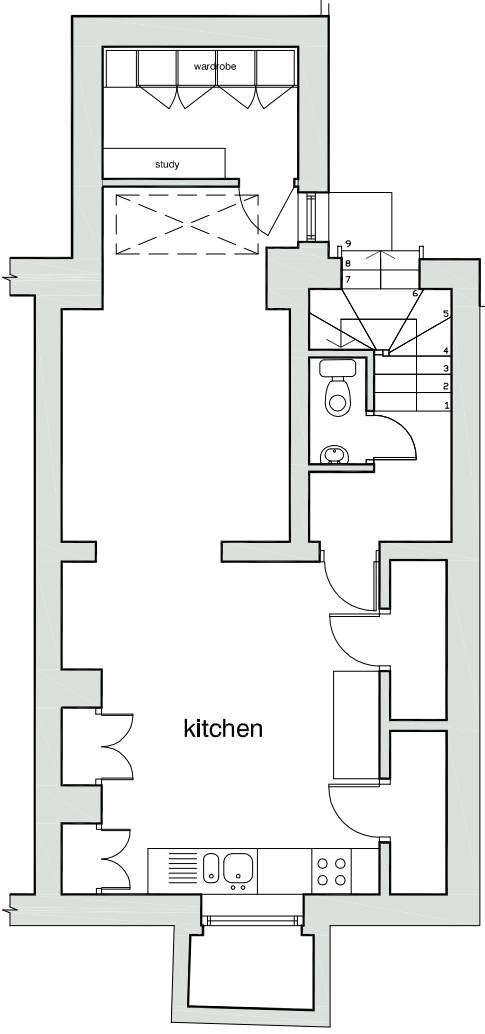

Basement

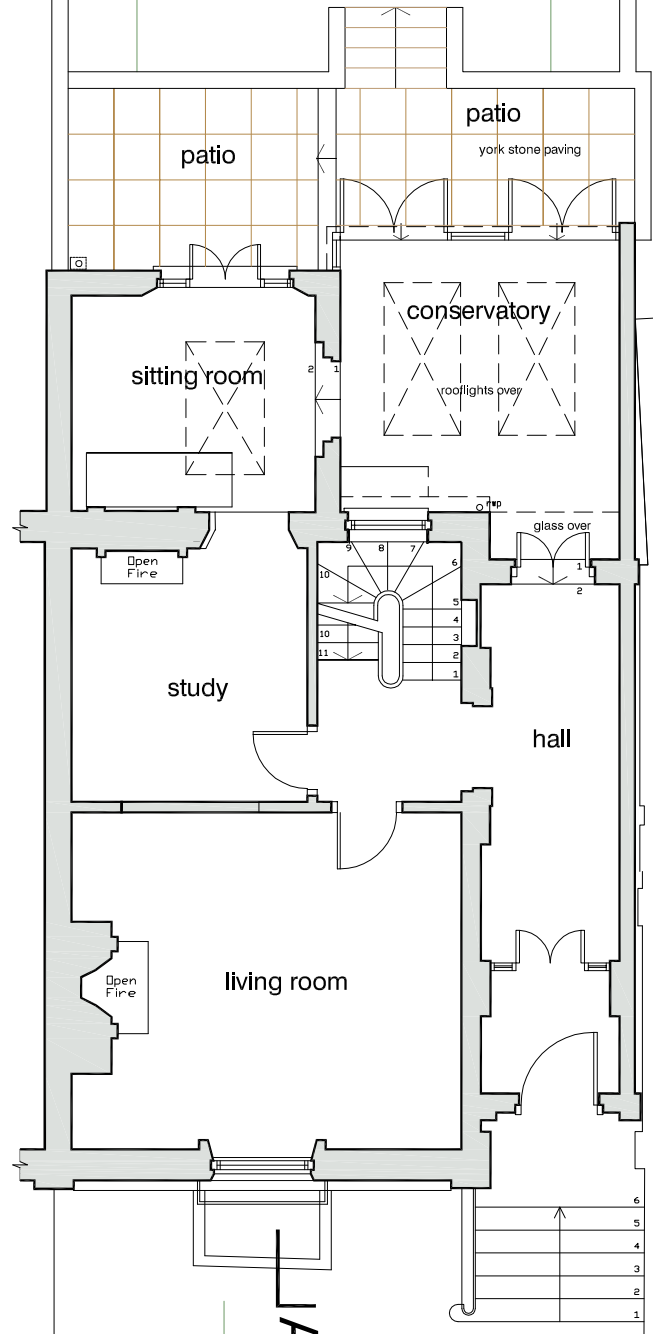

Ground Floor

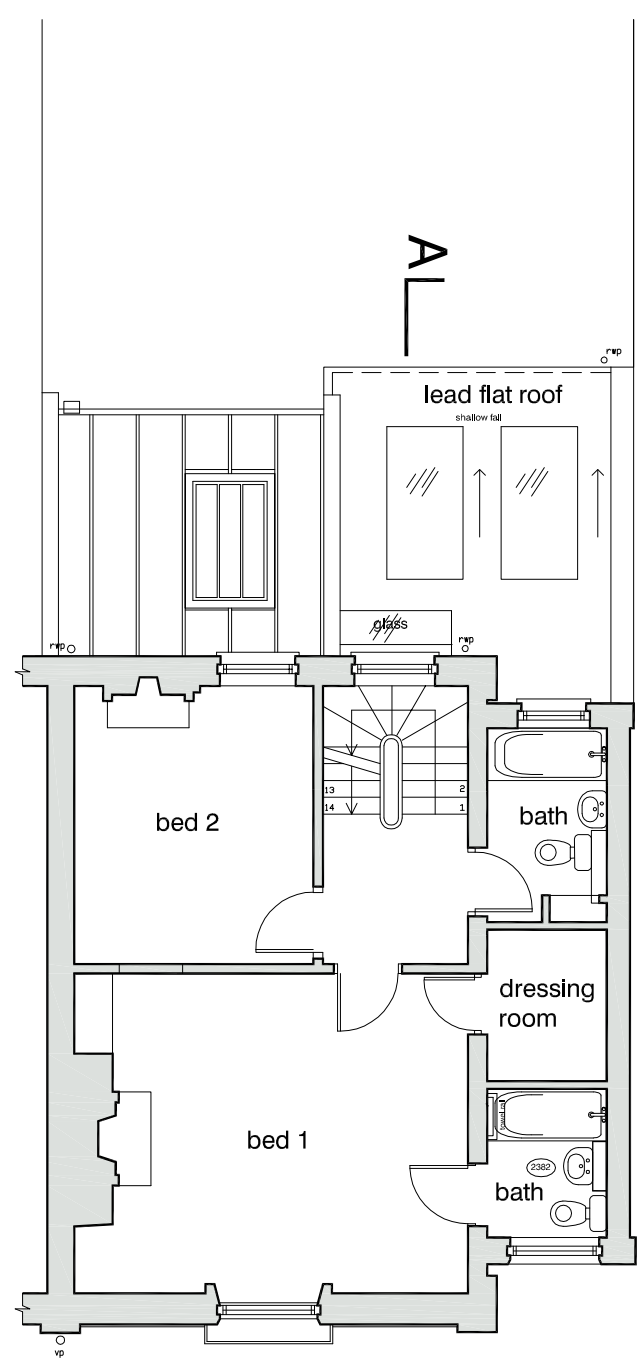

First Floor

planted area lawn gravel path

A

lead flat roof

shallow fall

glass

13

14

2

1

1

2

1

1

1

1

1

1

1

1

1

1

1

1

1

1

DVM
ARCHITECTS

4a Murray Street . London . NW1 9RE
Telephone 0207 485 2121 . Facsimile 0207 267 2527
e-mail: dvmarch@globalnet.co.uk

Client
Mr and Mrs P Darling
Project
8 Downshire Hill
London NW3

Title
Rear Garden
as PROPOSED

Scale	Date	Job No.
1: 50	26.05.20	1113
Drawing No.	Rev.	
1113-14	A	

All dimensions are to be checked on site.
© This drawing is copyright and remains the property of David & Victoria Mercer
at all times and may not be reproduced in part or whole without written consent.