

Dimensions stated are for guidance only, contractor to verify all boundary positions and dimensions on site prior to commencing any works, making workshop drawings or obtaining any materials.

No site supervision is implied or undertaken unless otherwise separately arranged.

The drawing does not indicate the extent of any excavation works and the contractor is to determine this prior to submitting a quotation for the works or commencing any works.

The drawing does not indicate or imply the structural condition of the property, the survey carried out was a "measure survey" for assistance in the preparation of details for Planning and Building Regulations purposes only. The details shown assume that the property is in sound condition and that there are no adverse ground conditions.

Prior to commencing works the contractor must verify with the client that no underpinning of the property has been carried out and that no structural survey has been undertaken reporting that structural and/or ground problems exist.

Prior to commencing works the contractor must obtain verification from the client or his legal adviser that no restrictive covenants exist or that any "right of light" will not be infringed and if so that reasonable steps have been taken by the client to comply with them.

Prior to commencing works the contractor must have sight of the Planning and Building Regulations approval and must note any conditions thereon, in particular, the Planning Consent will require samples of the facing materials to be submitted to the Planning Authority for their written approval prior to installation on site.

All materials and workmanship to comply with the current Building Regulations and all relevant British Standards and Codes of Practice.

THIS DRAWING IS NOT FOR CONSTRUCTION PURPOSES.

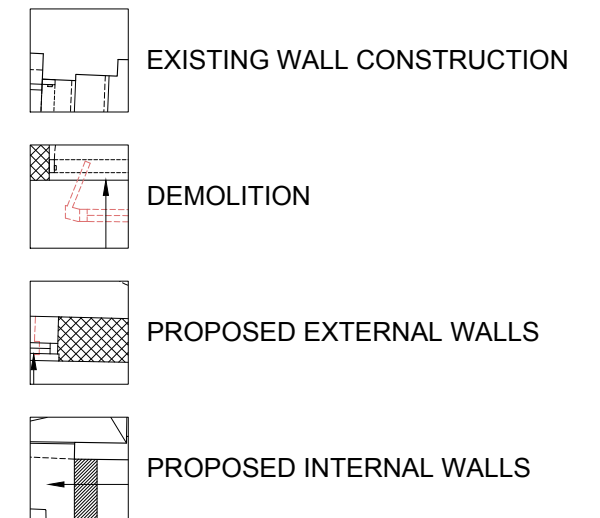

A diagram showing a stepped profile. A horizontal line is drawn at the top level, starting from a vertical line labeled '0m' on the left and ending at a vertical line labeled '2.5m' on the right. Below this line, the profile steps down to a lower level, then steps back up to the original level, and continues horizontally to the right edge.

project: **25A MORNINGTON CRESCENT,
KINGS CROSS, LONDON, NW1 7RE**

drawing title: **PROPOSED GROUND FLOOR PLAN**

scale: 1:50@A3 date: 19.04.19 drawn by: SL

drawing no: P100 job ref: 19_006 rev: -

