

PROPOSED GROUND FLOOR PLAN

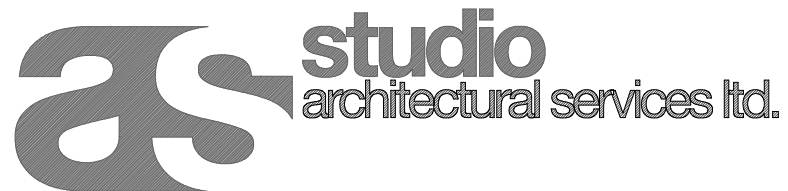

2 magdalen mews
back of 164 finchley road
london
NW3 5HB
tel:+44 (0)207 794 1625 fax:+44 (0) 207 794 0296
info@as-studio.co.uk

PROJECT ADDRESS
9 REDINGTON ROAD
LONDON NW3 7QX

CLIENT NAME:
-

PROPOSED GROUND FLOOR PLAN

2009(PLAW)200

PROJECT STAGE: PLANNING

VERSION:

DWG FILE: 2009(PLAW)100-300

DRAWN: SG

1:100

A3

DATE: 12.05.2020