

Approved rear elevation in context - Scale 1:100 A3

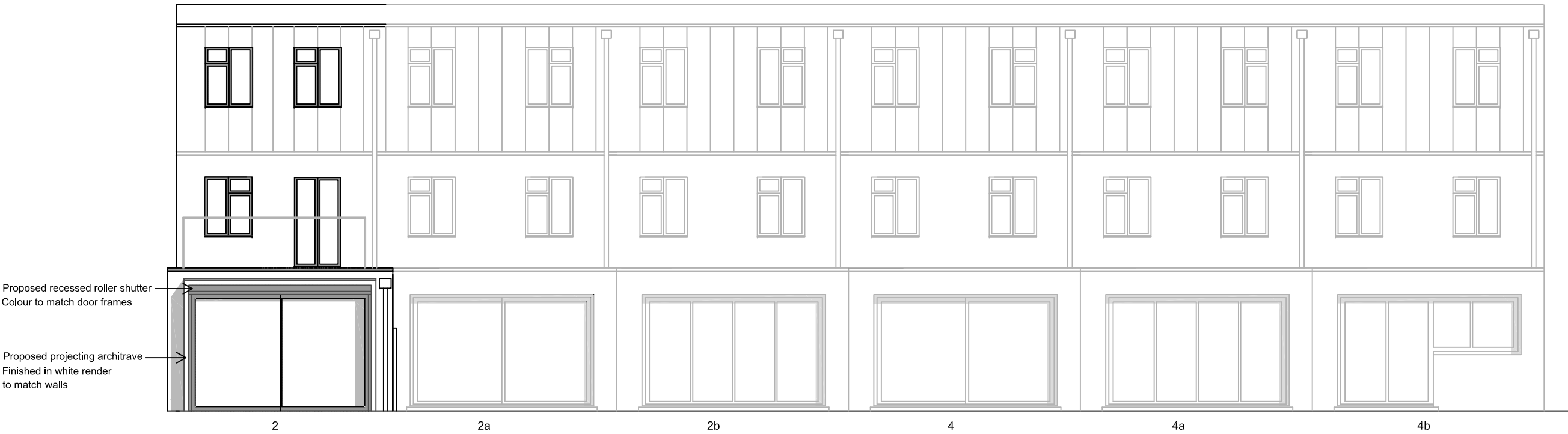

Proposed rear elevation in context - Scale 1:100 A3



Architect
FgAddo Architects
141 Sterling Gardens
New Cross
London SE14 6DU
Tel: 07984 988 609
Email:
freddie@fgaddo-architects.co.uk
Job title
2 Upper Park Road NW3 2UP

Drawing title
Approved and Proposed rear elevation
in context
Drawn by
fa
Date
MAY 2020
Scale
1:100 A3
Job No.
129
Project status
PLANNING
Drawing No.
PA 100
Revision

Rev	Description	Date	By