

SERVICES SHOWN IN SHADED AREA FOR INFORMATION ONLY. REFER TO DRG 4238/02

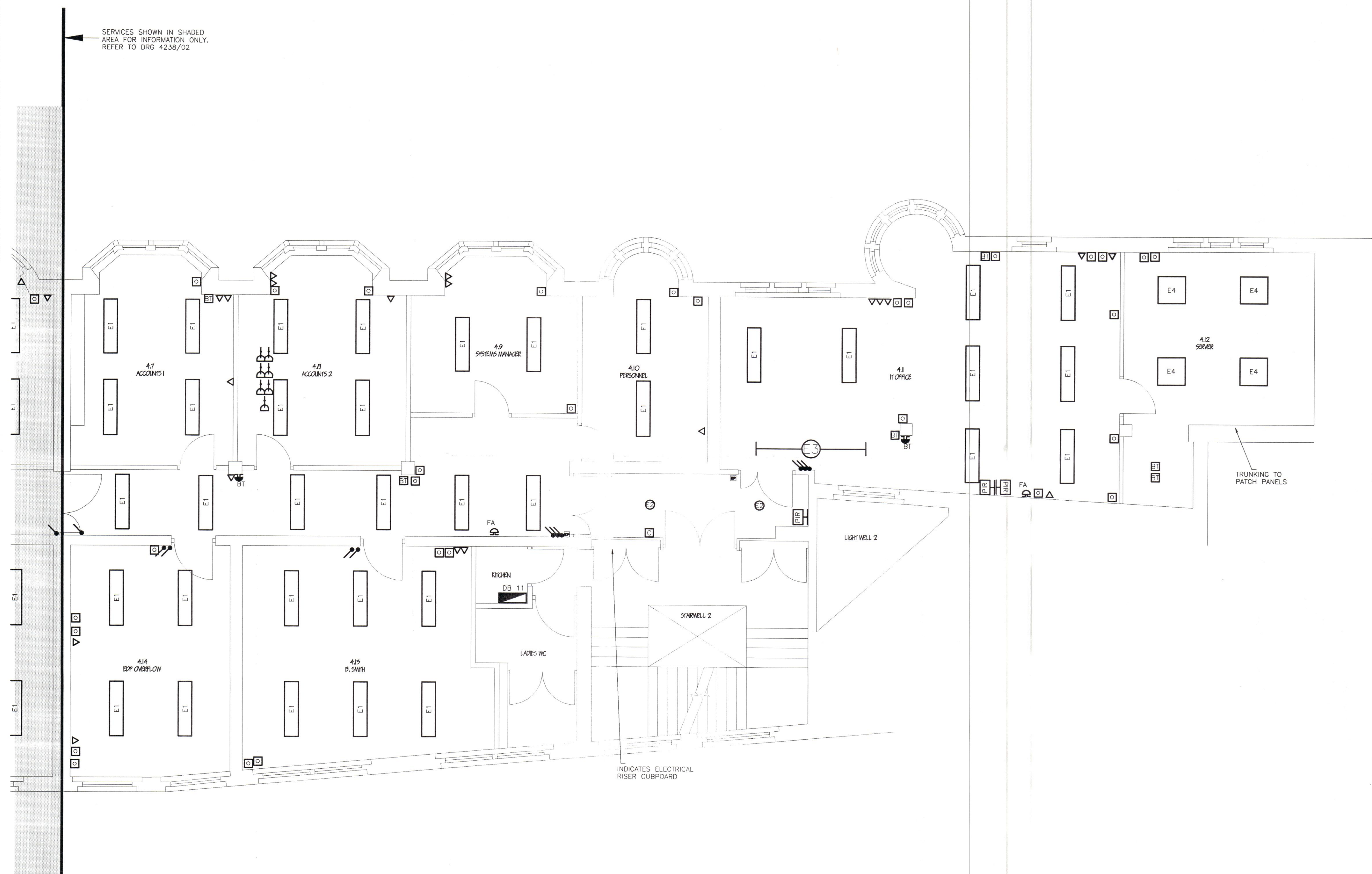

**LEGEND**

- INDICATES EXISTING MODULAR FLUORESCENT LUMINAIRE, 1200x300mm, RECESSED TYPE WITH 2 No. LINEAR FLUORESCENT LAMPS AND DROP DISH TYPE PRISMATIC DIFFUSER.
- INDICATES EXISTING CIRCULAR LUMINAIRE WITH CIRCULAR FLUORESCENT LAMP AND OPAL DIFFUSER.
- INDICATES EXISTING FLUSH MOUNTED LIGHTSWITCH, NUMBER OF SWITCHES AT A POINT AS NOTED.
- INDICATES EXISTING FIRE ALARM BREAK GLASS TYPE CALL POINT.
- INDICATES EXISTING FIRE ALARM BELL.
- INDICATES EXISTING DATA OUTLET
- INDICATES EXISTING TELEPHONE JACK OUTLET
- INDICATES EXISTING TELEPHONE JUNCTION BOX
- INDICATES EXISTING INTERCOM HANDSET.
- INDICATES INTRUDER ALARM KEY PAD.
- INDICATES INTRUDER ALARM PRESENCE DETECTOR.
- INDICATES TELEPHONE BUZZER UNIT.
- INDICATES DOOR ENTRY PHONE UNIT
- INDICATES INTRUDER ALARM SOUNDER UNIT.
- INDICATES ELECTRICAL DISTRIBUTION BOARD.
- INDICATES EXTRACT FAN AND CONTROLLER

**NOTES**

1. THE ELECTRICAL CONTRACTOR SHALL ALLOW FOR STRIPPING OUT ALL EXISTING LUMINAIRES, FINAL CONNECTIONS AND LIGHT SWITCHES. HE SHALL ALSO ALLOW FOR LIAISING WITH PSA WHOLESALE LIMITED TO DETERMINE WHICH DATA AND TELEPHONE OUTLETS ARE REDUNDANT. THESE, ALONG WITH ALL ASSOCIATED WIRING, SHALL ALSO BE STRIPPED OUT. ALL EQUIPMENT AND WIRING WHICH IS STRIPPED OUT SHALL BE REMOVED FROM SITE AND DISPOSED OF BY THE ELECTRICAL CONTRACTOR.
2. THE ELECTRICAL CONTRACTOR SHALL ALLOW FOR CARRYING OUT ALL STRIPPING OUT WORKS IN ACCORDANCE WITH THE REQUIREMENTS OF THE MAIN PROGRAMME AND PHASING DETAILS. ALL EQUIPMENT WHICH IS NOT TO BE STRIPPED OUT, AND THAT WHICH IS TO BE STRIPPED OUT AT A LATER TIME SHALL BE MAINTAINED IN FULL OPERATION AT ALL TIMES, EXCEPT DURING AGREED SHUTDOWNS. ALL SUCH SHUTDOWNS SHALL BE AGREED IN WRITING WITH THE CONSULTING ENGINEER TWO WEEKS (MINIMUM) IN ADVANCE.
3. THE ELECTRICAL CONTRACTOR SHALL NOTE THAT THE EXISTING LIGHTING, FA, TEL AND DATA DRAWINGS ARE INTENDED TO SHOW THE APPROXIMATE EXTENT OF THE EXISTING INSTALLATION. THE ELECTRICAL CONTRACTOR SHALL, HOWEVER, VISIT SITE PRIOR TO SUBMITTING HIS TENDER TO ESTABLISH THE FULL EXTENT OF THE INSTALLATION, AND SHALL ALLOW FOR SUCH. NO CLAIMS WILL BE ACCEPTED FOR LACK OF INFORMATION IN THIS RESPECT.
4. THIS DRAWING SHALL BE READING IN CONJUNCTION WITH THE OTHER ELECTRICAL AND MECHANICAL SERVICES DRAWINGS.

P9904331

REV.	DATE	DESCRIPTION	ALT	DO	ORIG	APP

**T. G. ARMSTRONG & PARTNERS  
CONSULTING ENGINEERS**

Durham City Tel: 0191 386 2314  
Stevenage Tel: 01438 314422

Title  
ELECTRICAL ENGINEERING SERVICES  
EXISTING LIGHTING, FA, TEL & DATA  
LAYOUT  
FOURTH FLOOR - SICILIAN HOUSE

Project  
PSA WHOLESALE LTD,  
SICILIAN HOUSE,  
LONDON WC1.

Architect

Client  
BULLEN CONSULTANTS.

Drawing Number	Revision	Scale
4238/03		A1 1:50
		A3 1:100
		A4 N.T.S.

Path  
G:\GJC\4238\CURRENT\4TH-LTG.DWG

Tracea PS. DO Check GBC. Originals Approved G.P.

Date JANUARY '99 Status

This drawing is the copyright of  
T. G. ARMSTRONG & PARTNERS  
and must not be reproduced without their permission

