

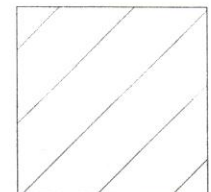

LEGEND:-

-  PHASE 1 WORKS - ALL WORKS AT ROOF LEVEL ARE ALSO TO BE CARRIED OUT DURING PHASE 1
-  PHASE 2 WORKS (OUT OF NORMAL WORKING HOURS) ACCESS TO BE MAINTAINED FOR IT STAFF AT ALL TIMES
-  PHASE 2 WORKS (NORMAL WORKING HOURS)
-  PHASE 3 WORKS

VERNON HOUSE ← → SICILIAN HOUSE

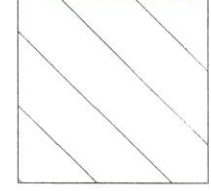
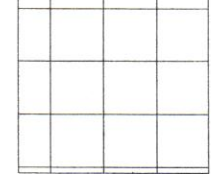
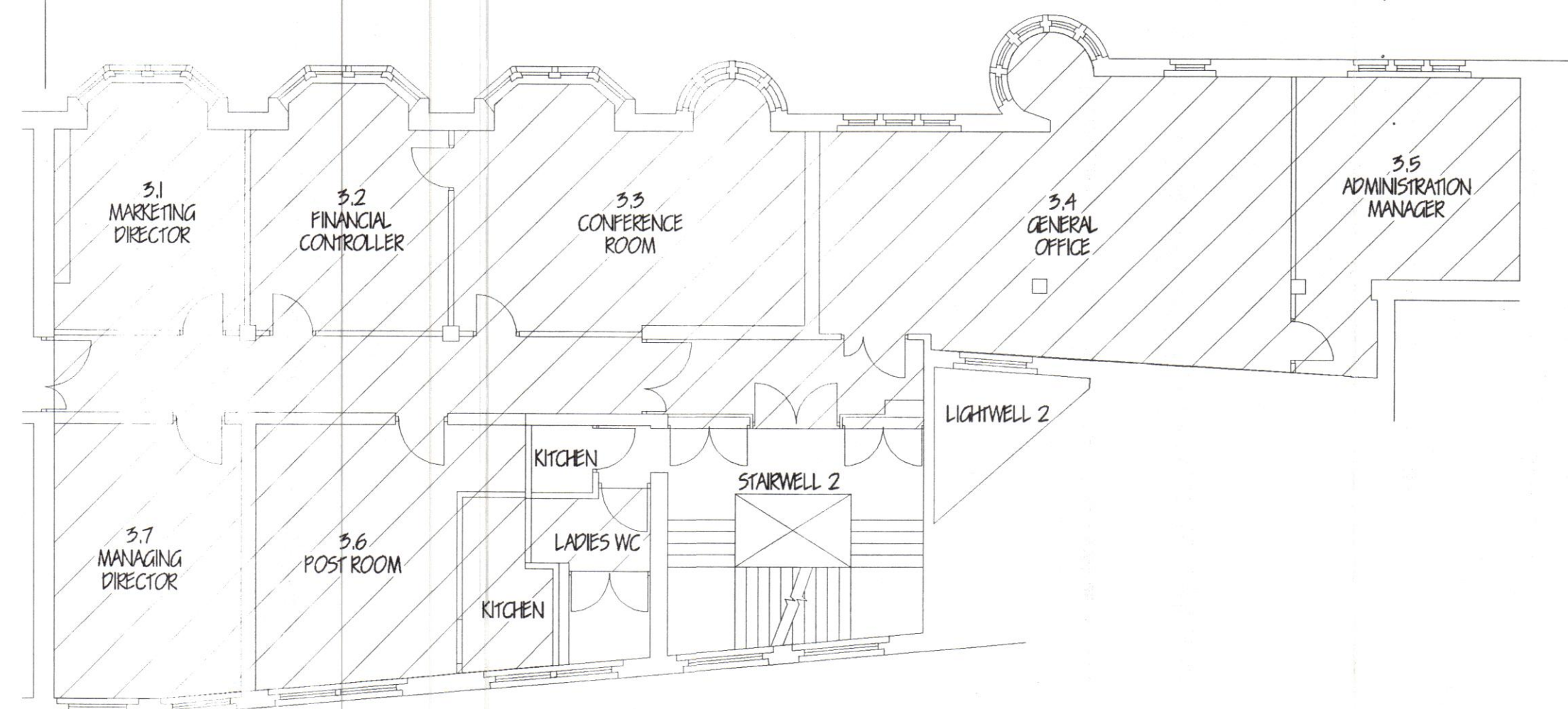

THIRD FLOOR

VERNON HOUSE ← → SICILIAN HOUSE

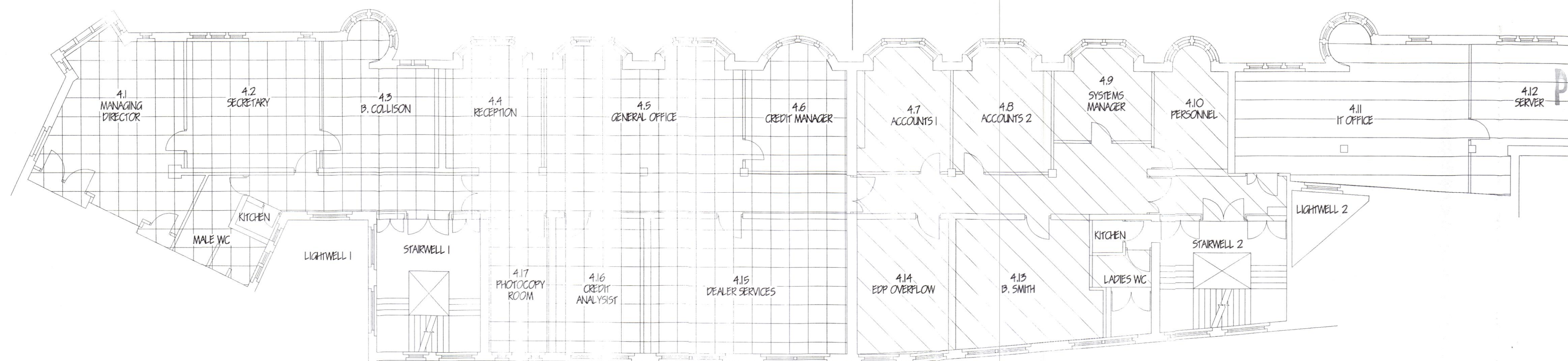

FOURTH FLOOR

P990433

LONDON BOROUGH OF CAMDEN  
TOWN AND COUNCIL  
28 JUNE 1999  
PLANS APPROVED  
ON BEHALF OF THE COUNCIL

REV.	DATE	DESCRIPTION	ALT	DO	ORIG	APP
<b>T. G. ARMSTRONG &amp; PARTNERS</b> <b>CONSULTING ENGINEERS</b>						
Durham City Tel: 0191 386 2314 Stevenage Tel: 01438 314422						
Title MECHANICAL ENGINEERING SERVICES PHASING OF REFURBISHMENT WORKS						
Project PSA WHOLESALE LTD, SICILIAN AVENUE, LONDON, WC1						
Architect						
Client BULLEN CONSULTANTS						
Drawing Number		Revision		Scale		
4237/PH1				A1	1:100	
				A3	1:200	
				A4	N.T.S.	
Path G:\RPD\4237\CURRENT\4237PH1						
Trace	DO	Check	Originator	Approved		
			RPD.			
Date JANUARY '99						Status
This drawing is the copyright of T. G. ARMSTRONG & PARTNERS and must not be reproduced without their permission						