

Proposed Section AA - 1:100@A3

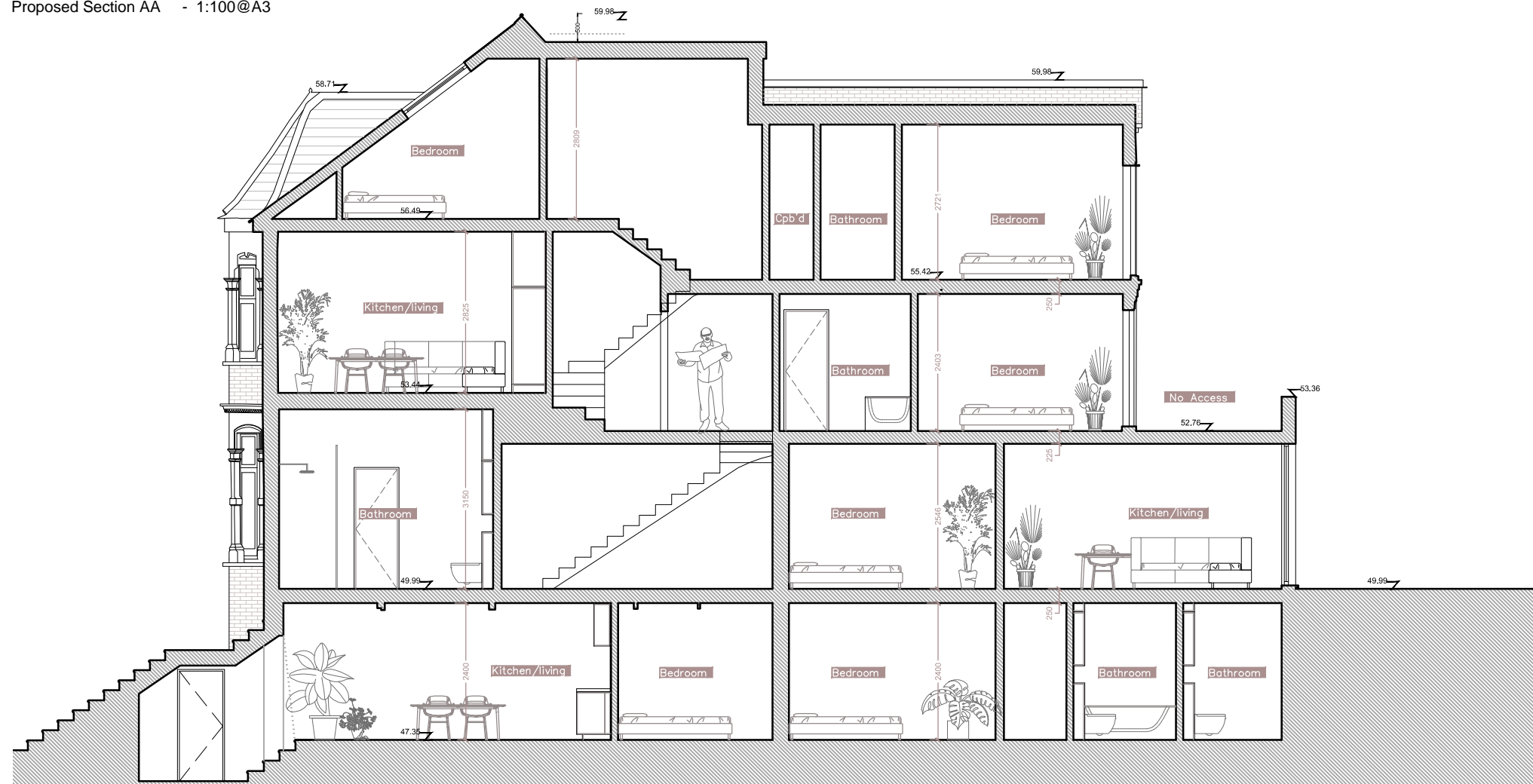

Proposed Section BB - 1:100@A3

NOTES

DO NOT SCALE FROM THIS DRAWING
PLANNING

NOTE:
 This drawing is submitted as part of a planning, listed building or conservation area consent application and is not intended for any other purpose.
 All plans, sections & elevations are based on measured readings and any scaled dimension should not be relied upon to give an accurate measurement.

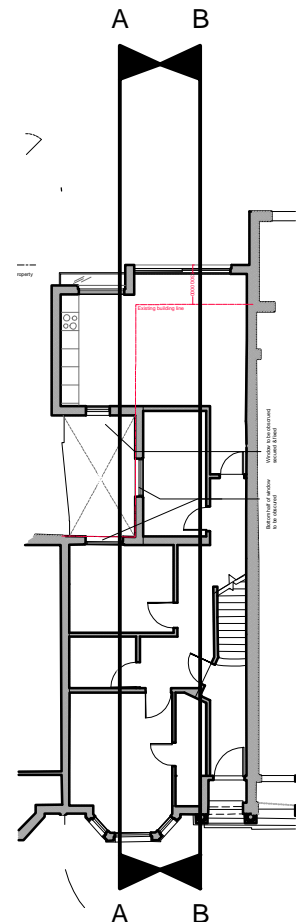

- Revision A** Adaptations to rear dormer 18.09.19
- Revision B** Adaptations to dormer 04.10.19
- Revision C** Removal of dormer 16.12.19
- Revision D** Adaptations to front entrance 07.01.20
- Revision E** Adaptations to lightwell 20/03/20
- Revision F** Adaptations to lightwell 04/05/20
- Revision G** Removal of rear terrace 20.05.20

Martin Evans Architects

18 Charlotte Road
 London EC2A 3PB
 tel 020 7729 2474

JOB
 Hillfield Road
 London
 NW6

TITLE
 Proposed
 Sections AA & BB

DATE 21.05.2019
SCALE 1:100 @ A3
DRAWN G.R.

DRAWING NO. HFR-PL-PRO_08G

