

PLANNING

Issued 19.05.20

Revision 4

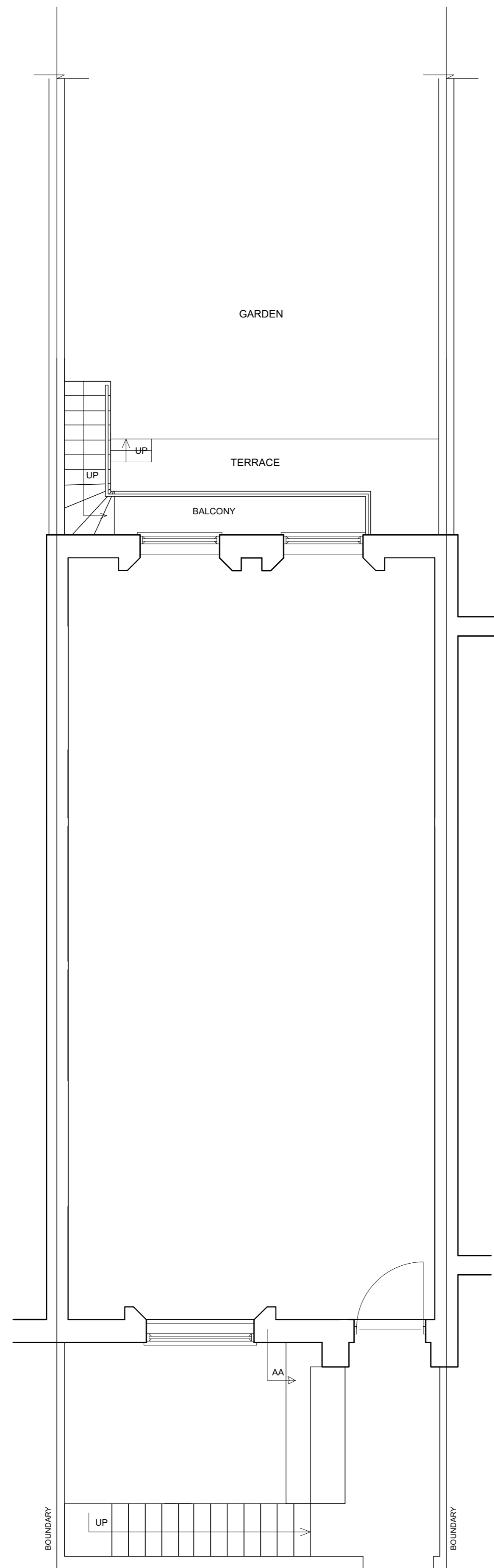

Proposed Ground Floor
Scale: 1:50

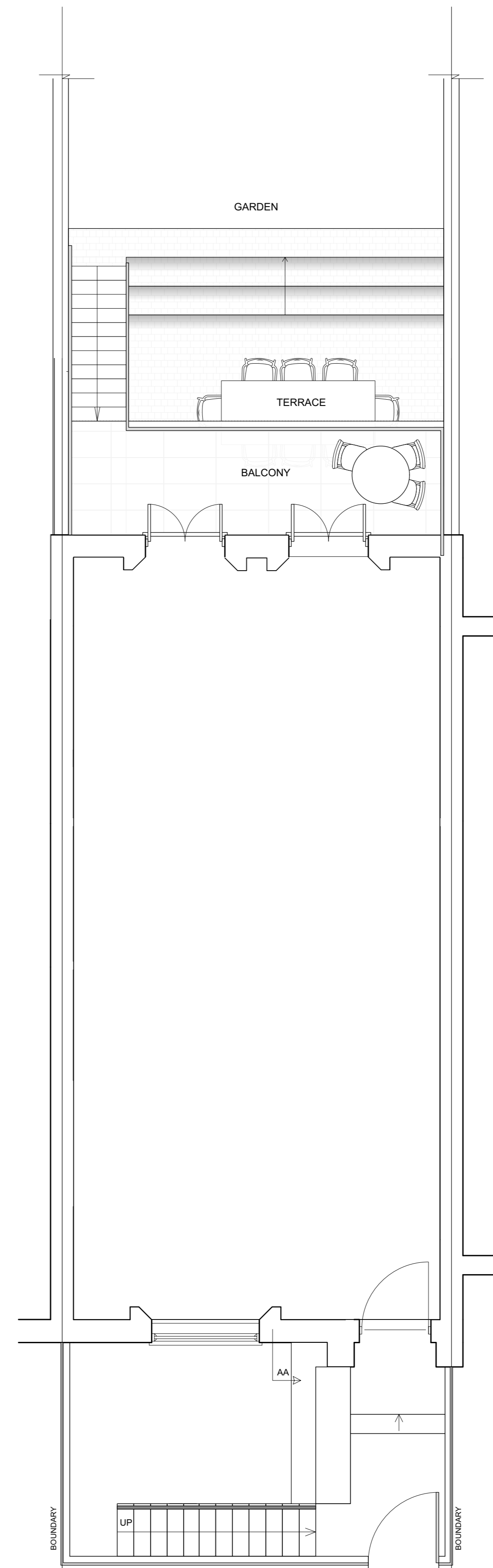

New balustrade to lightwell staircase to match the new railings along the wall bounding the street. York stone slabs to replace floor finish for entrance way, staircase, lightwell & balcony.

G FLOOR

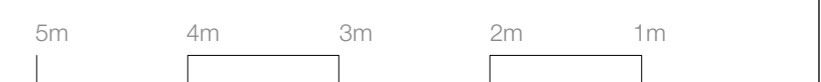

1. Do not scale this drawing.
2. For structural dimensions and details see Structural Engineers drawings.
3. All dimensions to be checked on site prior to commencement of any works or preparation of any shop drawings.
4. All errors in co-ordinates, levels and dimensions, are to be reported to the Architect.
5. All temporary works to be responsibility of the contractor.
6. This drawing to be read in conjunction with all relevant Architect's drawings and specifications and with other Consultant's Information.

Unit 4, Iron Bridge House London NW1 8BD
020 76108 300 info@scenesmith.com

© SCENESMITH LTD 2018

SCENESMITH

PROJECT 30 Regents Park Road		
TITLE Existing & Proposed Ground Floor		
DWG No 1910 (P) 101		
DATE 19.05.20	REVISION 4	SCALE 1:50 @ A1