

NOTES

© SUTHERLAND SMITH

ALL DIMENSIONS TO BE CHECKED ON SITE

ALL MATERIALS ARE TO ACHIEVE SURFACE SPREAD OF FLAME TO CLASS 1, AND SUBSTRATE BOARDS AND ADHESIVES TO BE CLASS 0.

CAREFULLY REMOVE SECOND STAIRCASE AND INFILL OPENING LEAVING ALL STRUCTURAL ELEMENTS INTACT TO ALLOW FOR FUTURE REINSTATEMENT.

FULL HEIGHT 100mm STUD PARTITIONS AS SHOWN PREPARED AND DECORATED

SMOKE DETECTION THROUGHOUT.

ALL SANITARY APPLIANCES TO BE FITTED WITH APPROPRIATE TRAPS AND CLEANING EYES AND THE DRAINAGE SYSTEM TO BE INSTALLED FULLY IN ACCORDANCE WITH CURRENT REGULATIONS IN UPVC ABOVE FLOOR LEVEL AND CAST IRON THROUGH AND BELOW THE BASEMENT SLAB TO BS4514.

ALL WASTE GENERATED AT BASEMENT LEVEL TO BE RUN THROUGH FLOOR TO EXISTING MANHOLE.

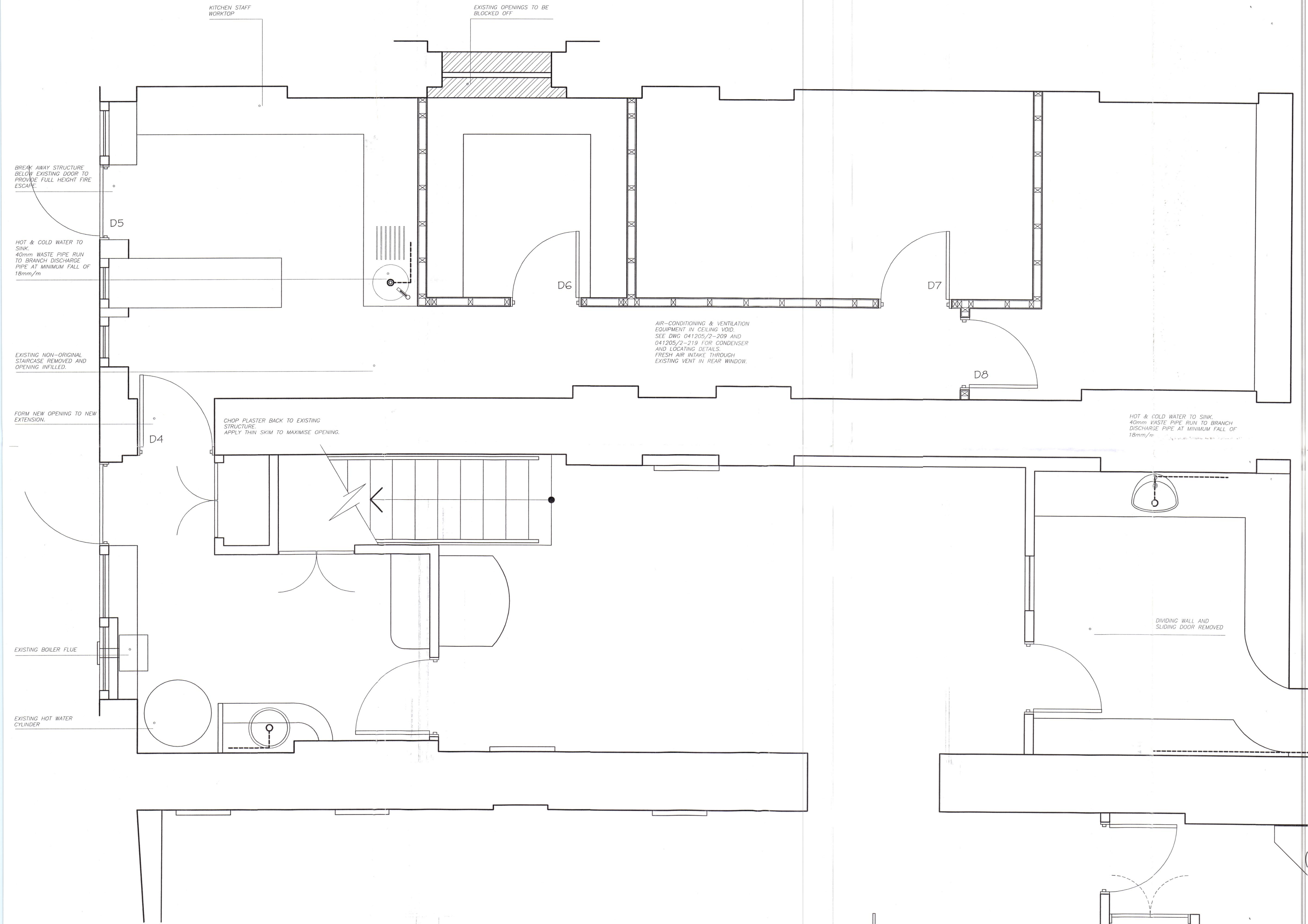
LONDON BOROUGH OF CAMDEN
TOWN AND COUNTRY PLANNING ACTS

15 SEP 2003

RECOMMENDATION AGREED
ON BEHALF OF THE COUNCIL

SUTHERLAND SMITH

DESIGN
GROUP

CLIENT BROOKS & BROOKS INTERNATIONAL

PROJECT SALON EXTENSION

LOCATION 13-17 SICILIAN AVENUE
LONDONTITLE BUILDING WORKS
BASEMENT FLOOR

SCALE @ A1 1:20

DRAWN 3RD MAY 2005

REVISED

DRAWING No 041205/2-204

8 Crudfif Lane
London SE1 3W

Tel: +44 (0)20 7407 7487

Fax: +44 (0)20 7407 7487

design@sutherlandsmith.co.uk
www.sutherlandsmith.co.uk