



EXISTING FRONT (NORTH) ELEVATION  
1:100



PROPOSED FRONT (NORTH) ELEVATION  
1:100

- Changes in hard landscaping cannot be seen from outside of the property

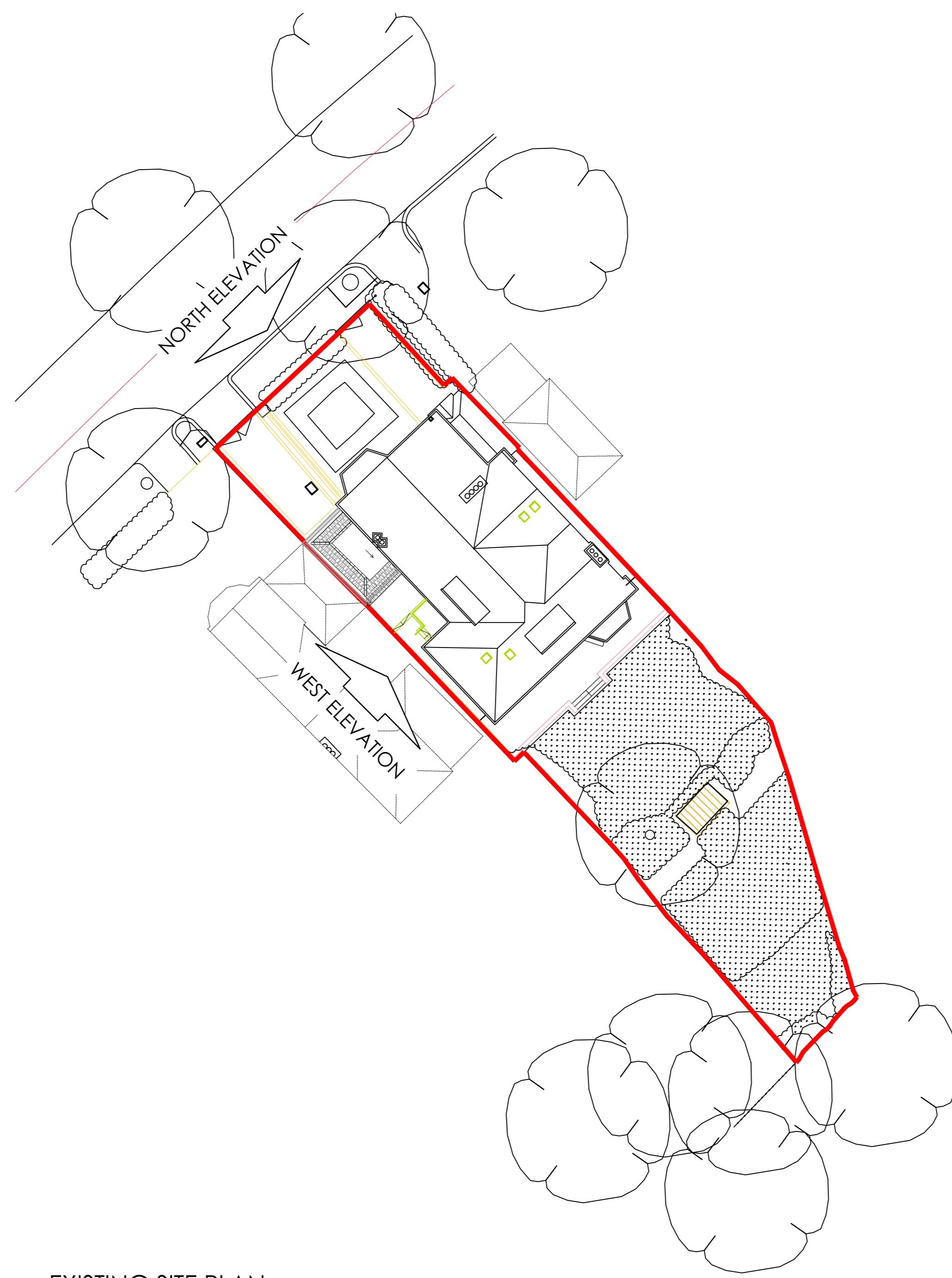

EXISTING SITE PLAN  
1:100

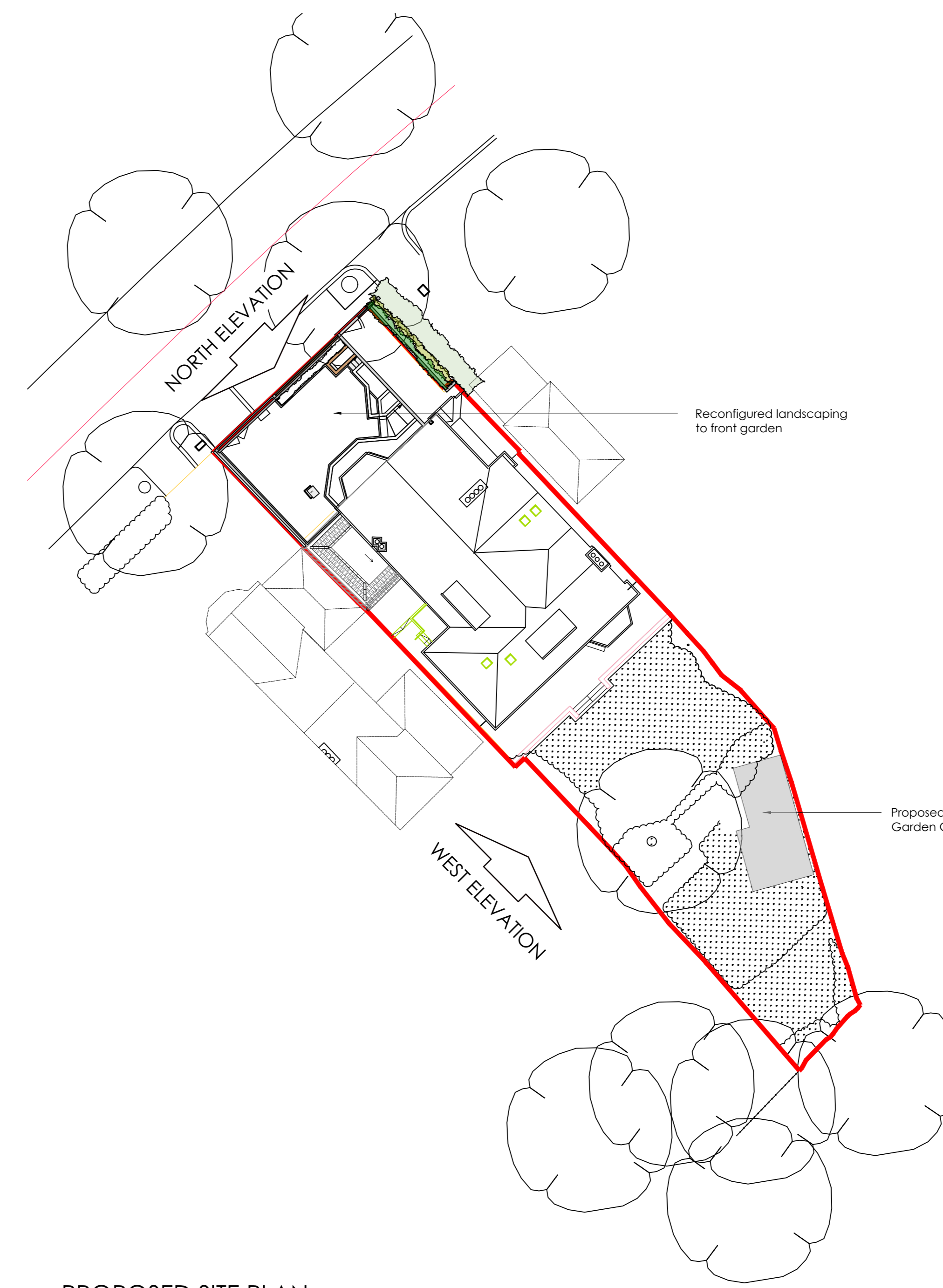

PROPOSED SITE PLAN  
1:100

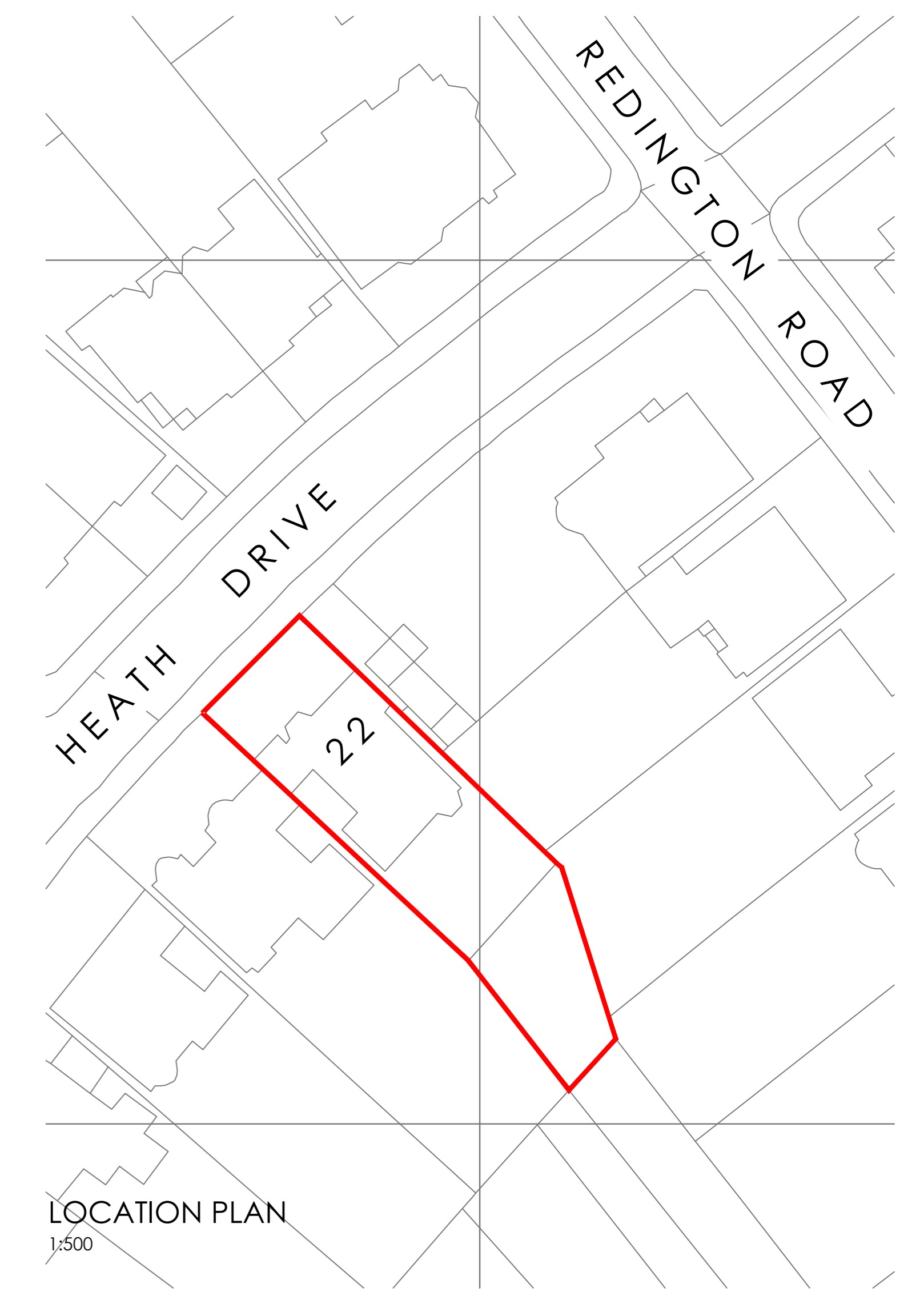

LOCATION PLAN  
1:500



EXISTING SIDE (WEST) ELEVATION  
1:100



PROPOSED SIDE (WEST) ELEVATION  
1:100

- Showing elevation of Garden Gym
- clad with Silva Select Prestige vg Western Red Cedar microline channel cladding
  - Powder coated Grey 'Emporer' By-Fold Doors and windows
  - Insulated EPDM roof

GARDEN GYM  
1:50

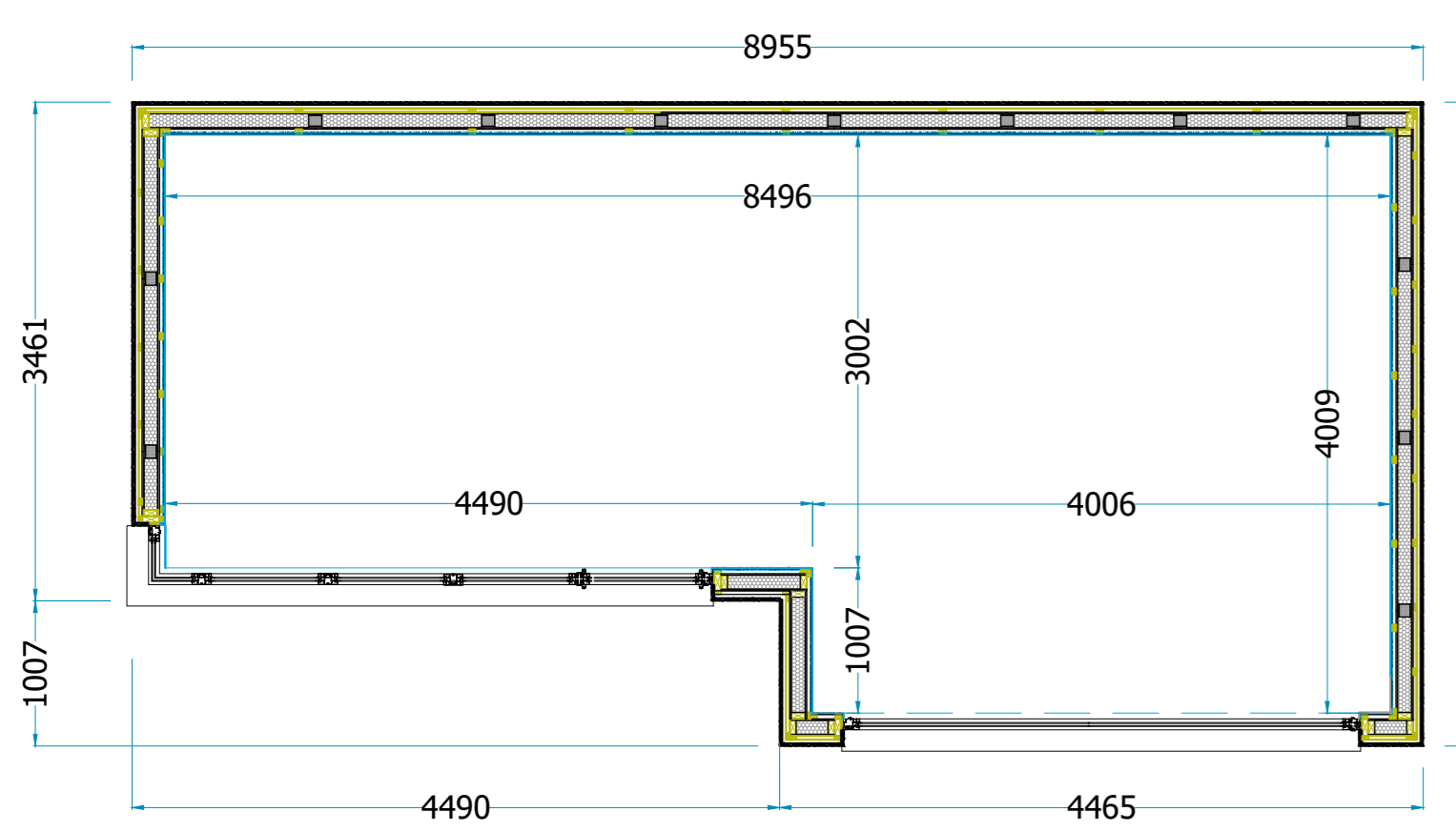

PLAN 1:50

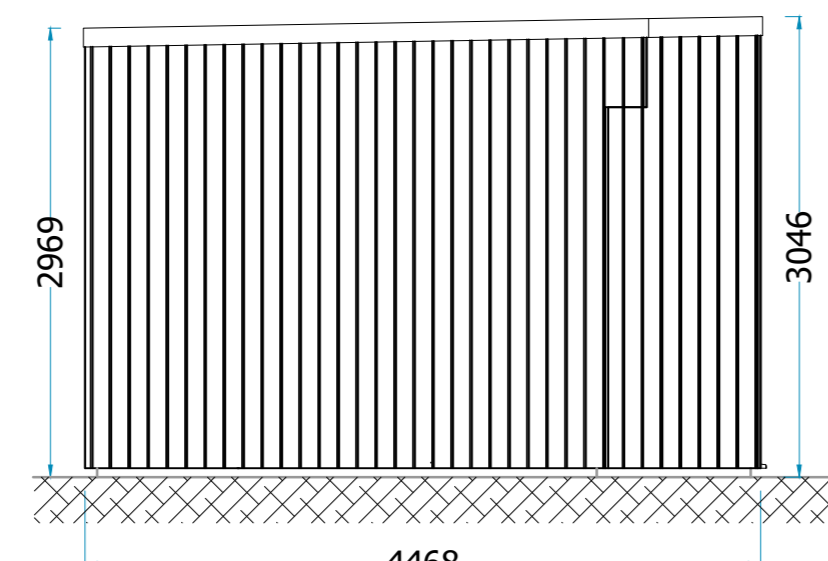

LHS ELEVATION 1:50

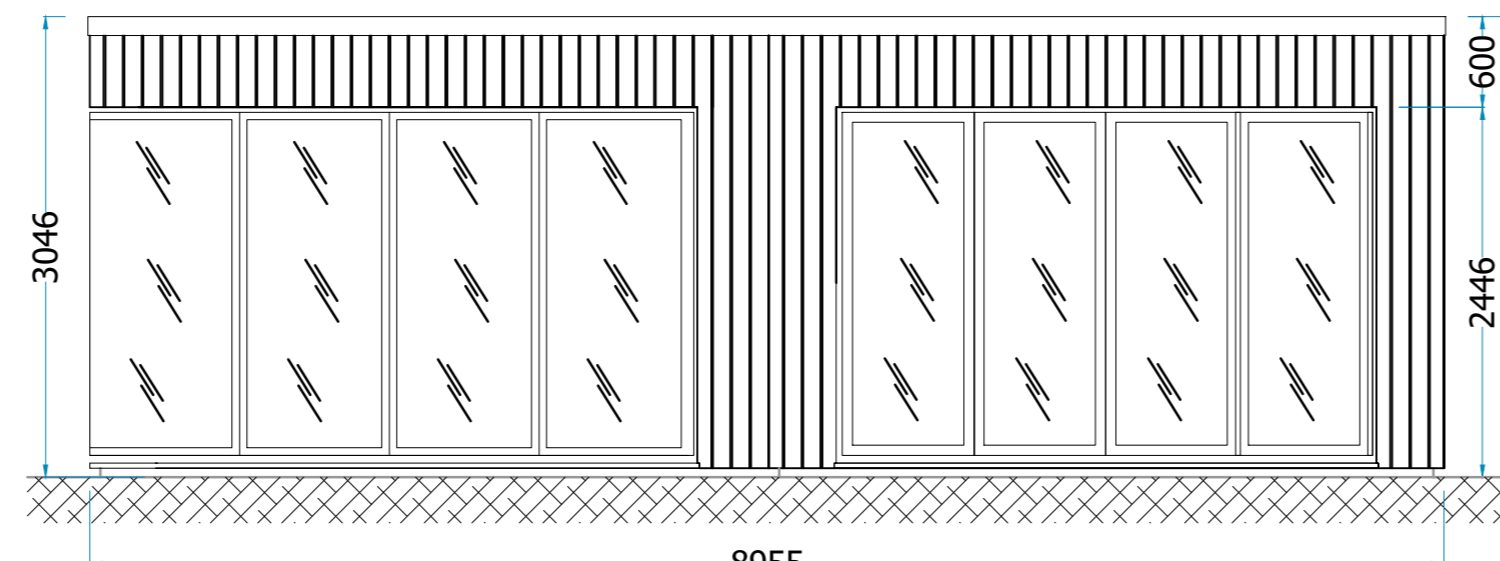

FRONT ELEVATION 1:50

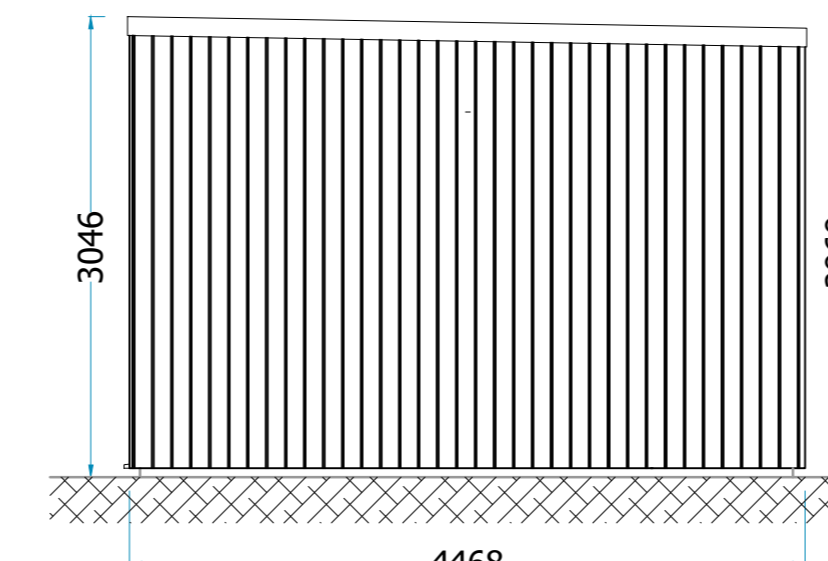

RHS ELEVATION 1:50

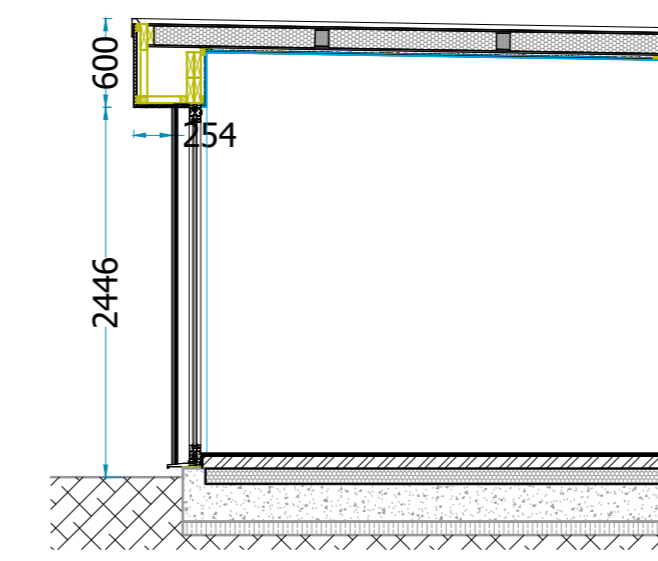

SECTION 1:50

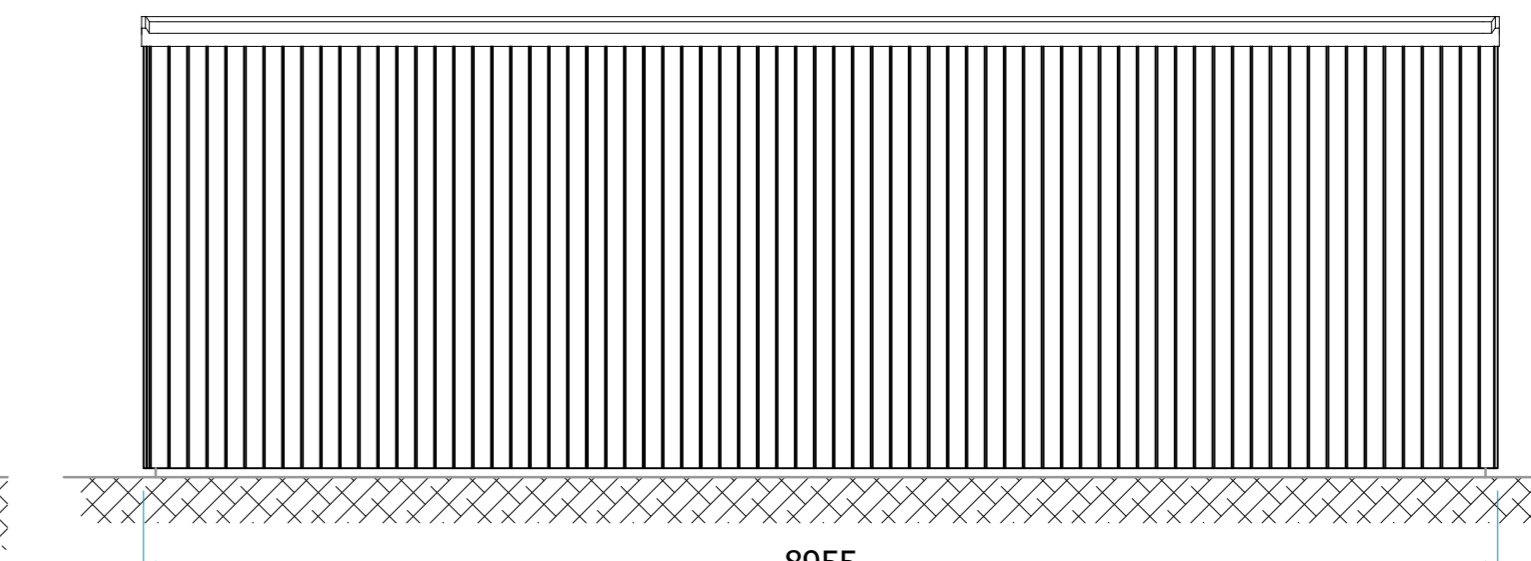

REAR ELEVATION 1:50

P1	MD	09.05.19	ISSUED FOR PLANNING APPROVAL
Rev	By	Date	Details
Revisions			
Status			
PLANNING			
Client			
Mickey & Michelle Masterson			
Project			
22 Heath Drive, NW3 7SB Driveway Mods & Gym Install			
Drawing title			
Existing and Proposed Elevations & Plans			
Fives Court, The Crescent Abbots Langley, Herts WD5 0DR t: 01923 260555 e: info@kmgp.com			
<b>KMG</b> partnership			
engineering : architecture : infrastructure			
Scale	1:100 UNO	Drawn	MD
Sheet size	AD	Date	Apr 2019
Checked	AE	Passed	EM
Drawing No.	4 7 1 4 - 1 0 1	Rev.	P 1