

NOTE
 THE CONTRACTOR IS TO CHECK ALL DIMENSIONS ON SITE. THIS DRAWING IS PROPERTY OF IMAGE ARCHITECTURE LTD. AND IS NOT TO BE REPRODUCED OR COPIED IN WHOLE OR IN PART WITHOUT PERMISSION.
 WHEN DRAWING PRINTED OF PDF USE SCALE BAR RATHER THAN SCALE RULER TO CHECK DIMENSIONS.

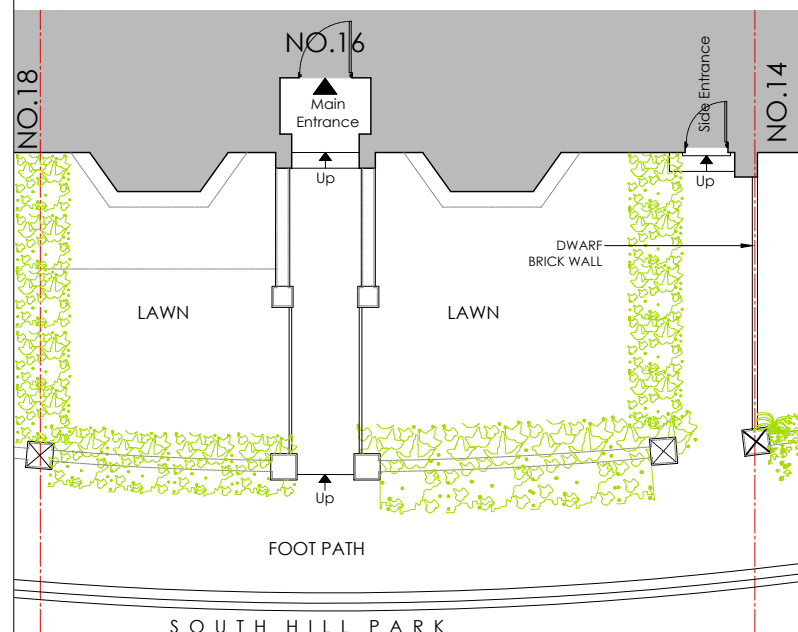

1 PLAN EXISTING 1:100

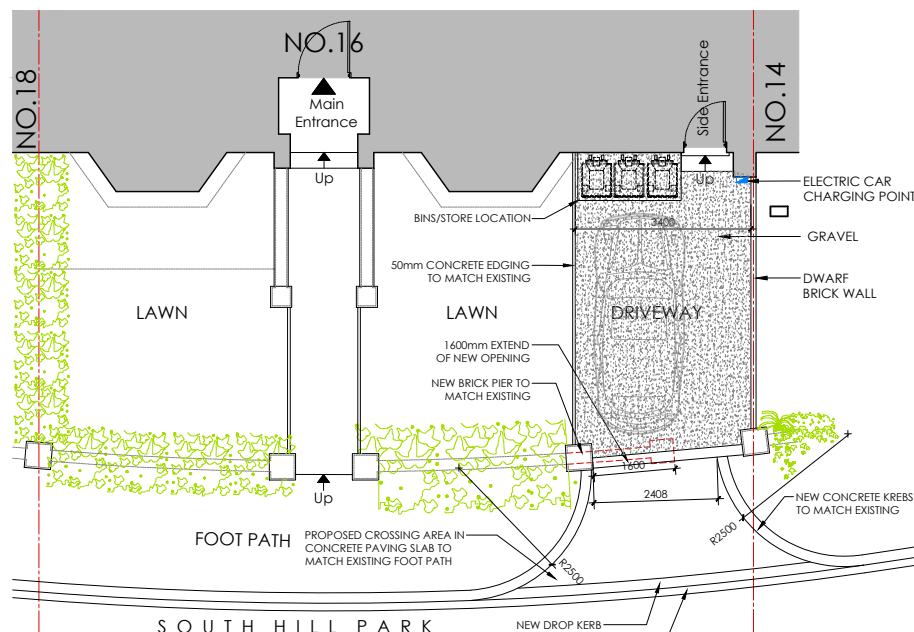

2 PLAN PROPOSED 1:100

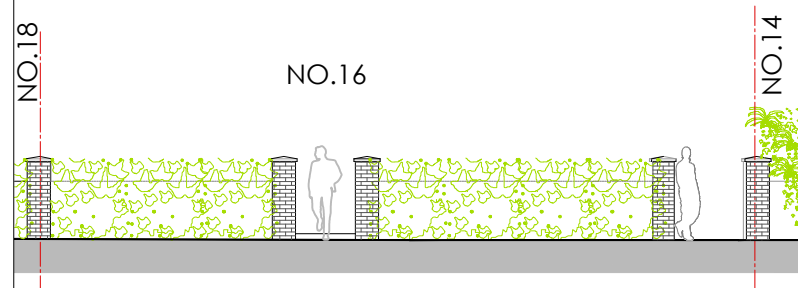

3 STREET ELEVATION EXISTING 1:100

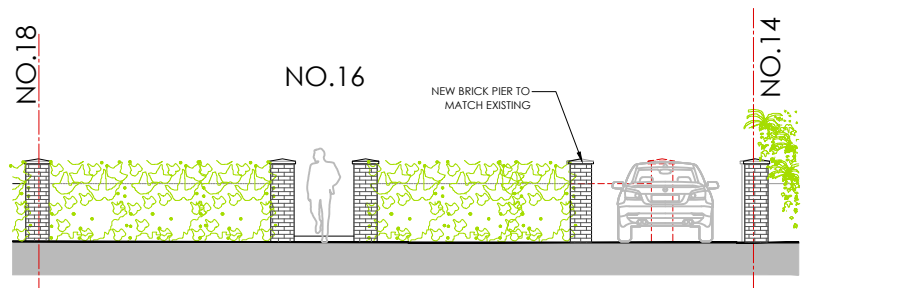

4 STREET ELEVATION PROPOSED 1:100

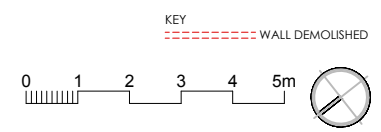

REV	DATE	DESCRIPTION
01	20.05.20	Existing & Proposed street elevation added
00	31.03.20	Issue to Planning Department

PROJECT
 PROPOSED DRIVEWAY
 @16 SOUTH HILL PARK GARDENS
 LONDON, NW3 2TG

CLIENT
 MR DAVID GRIEVSON



86 North End Road
 London NW11 7SY

t: +44(0) 20 8922 8356
 m: +44(0) 77 9287 8037
 e: info@image-architecture.co.uk
 w: www.image-architecture.co.uk

DRAWING TITLE
 EXISTING & PROPOSED PLAN

ISSUE DATE	SCALE	REVISION
MARCH 2020	1:100	01
DRAWING STATUS	PAPER SIZE	
PRELIMINARY	A3	

PROJECT CODE	DOC. CODE	LEVEL	DRAWING NO
2016	PL	-	101