

1 FIRST FLOOR PERMITTED PLAN OF UNIT 18
 SCALE 1:100 @ A3, 1:50 @ A1

NOTE: LAYOUT PERMITTED AS PART OF LB PERMISSION 2016/1128/L

Revisions		Checked		Approved	
Rev	Date	By	Description	Rev	Date
P1	28.01.20	RM	PLANNING Final Issue	LP	RM

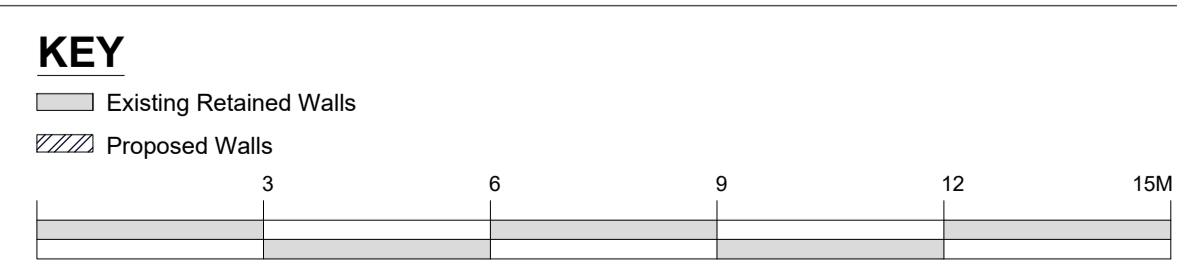

A1
A3

Client Sign Off	Architect/Originator:	Tate Horner	Unit 1182, Stamford Works, 3 Gillet Street, London N16 8JH	Do not scale. All dimensions to be checked on site. This drawing is copyright.
	Client:	Platinum Land	8 Querpel House, 1 Duke of York Square, Kings Road, London, SW3 4LY	
	Project:	Belsize Park Firestation	Date of Origin:	28.11.17
	Drawing Title:	Permitted First Floor Plan - Unit 18	Scale:	1:100
	Drawing Number:	BFS THA PR AL 110 P1	Drawing Status:	Planning