

1
5450
Typical Existing Masonry Walls - Window Section
1 : 10

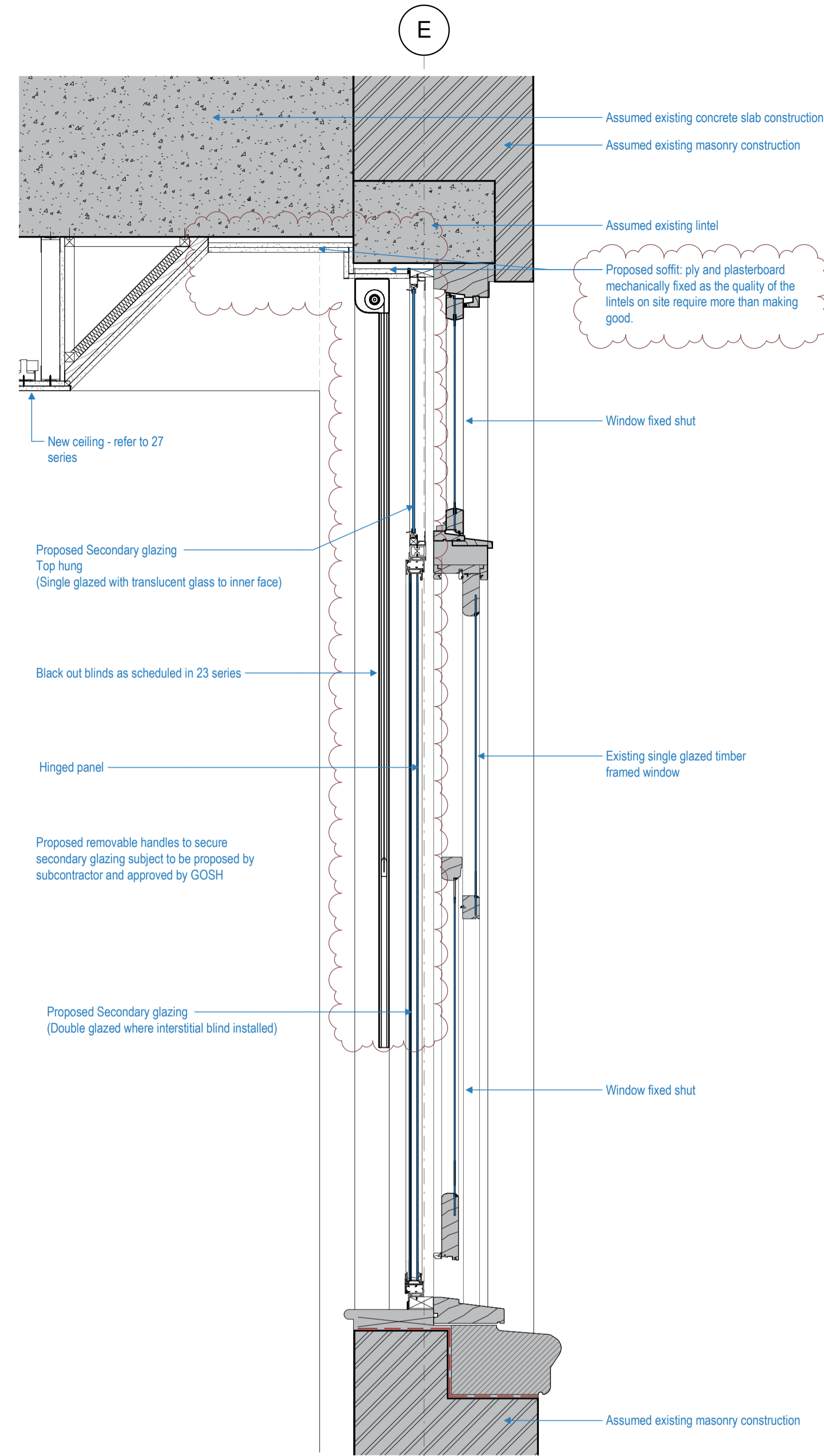

2
5450
Typical Upgraded Masonry Walls - Window Section
1 : 10
Specification Ref: Insulated plasterboard lining to existing masonry walls 25-85-45/140

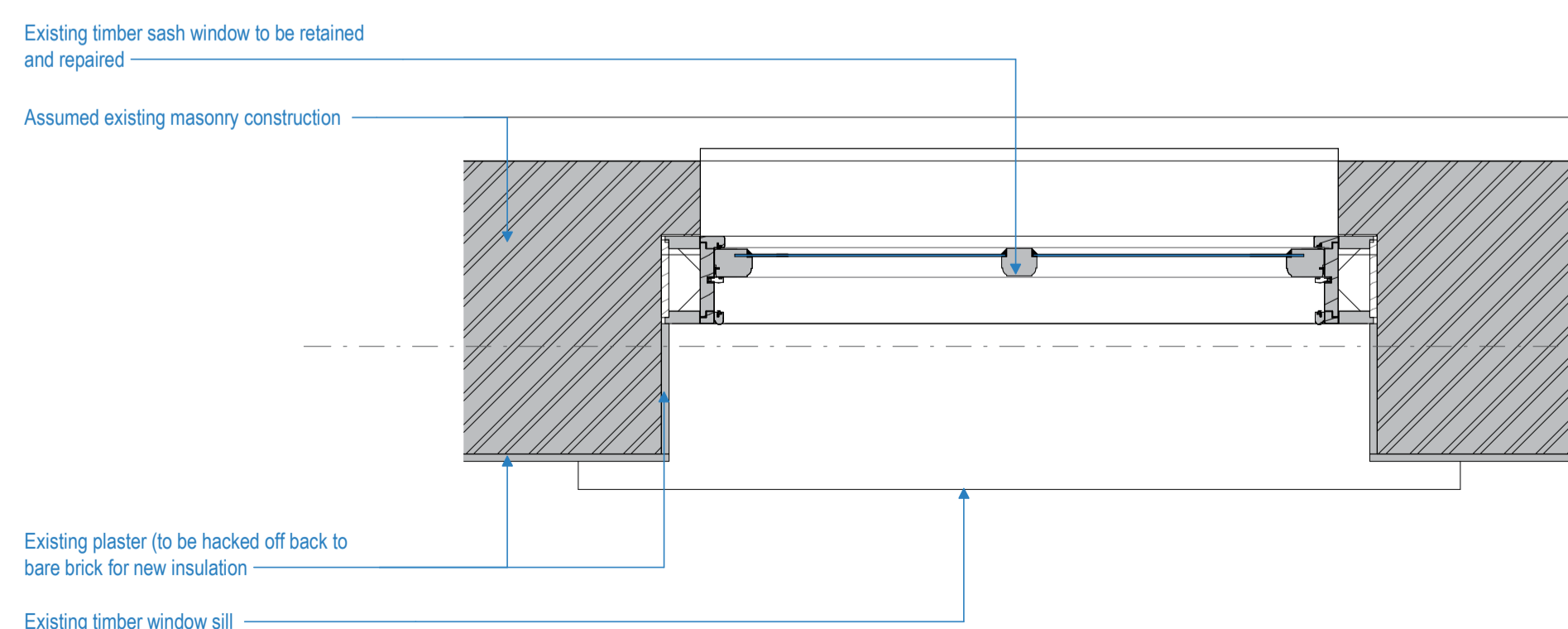

3
5450
Typical Existing Masonry Walls - Window Plan
1 : 10

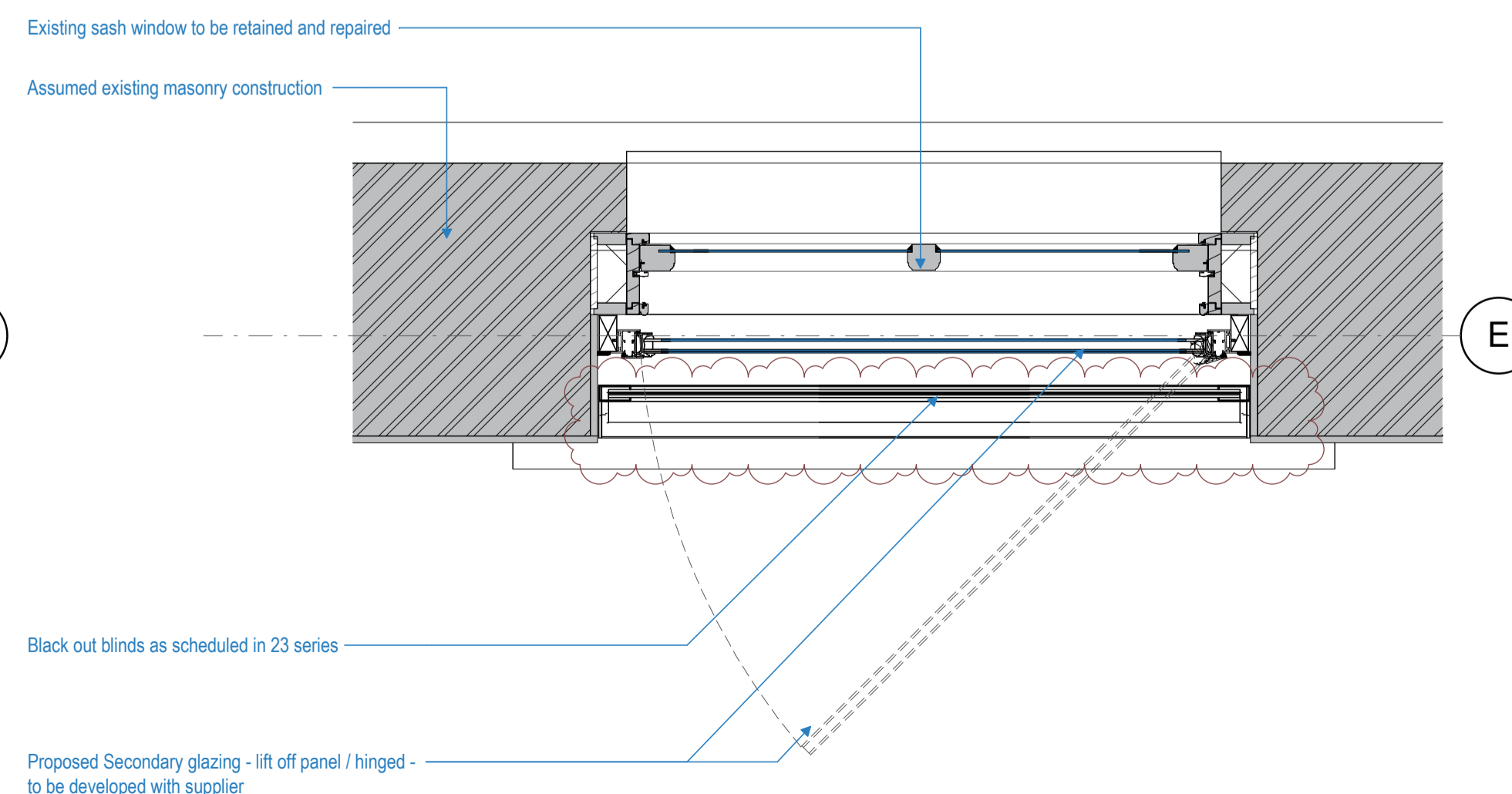

4
5450
Typical Upgraded Masonry Walls - Window Plan
1 : 10
Specification Ref: Insulated plasterboard lining to existing masonry walls 25-85-45/140

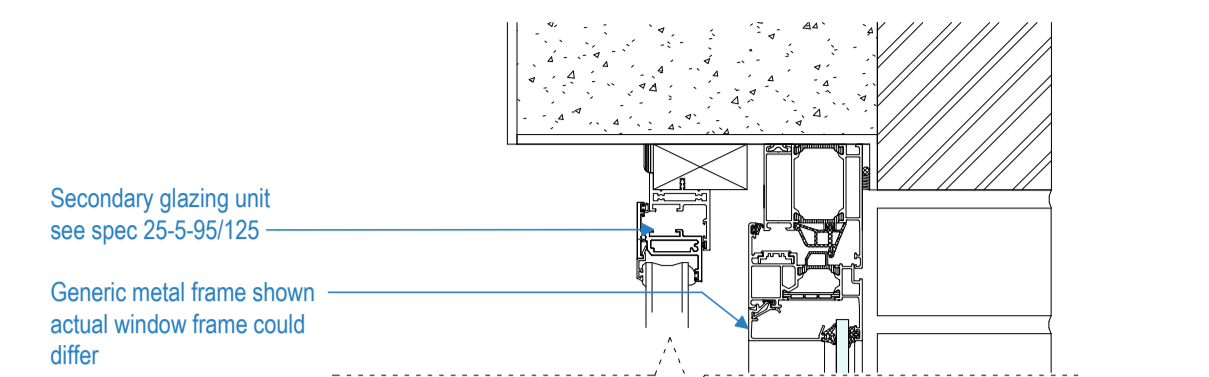

8
5450
Section: Typical Metal Window - Head Detail
1 : 5

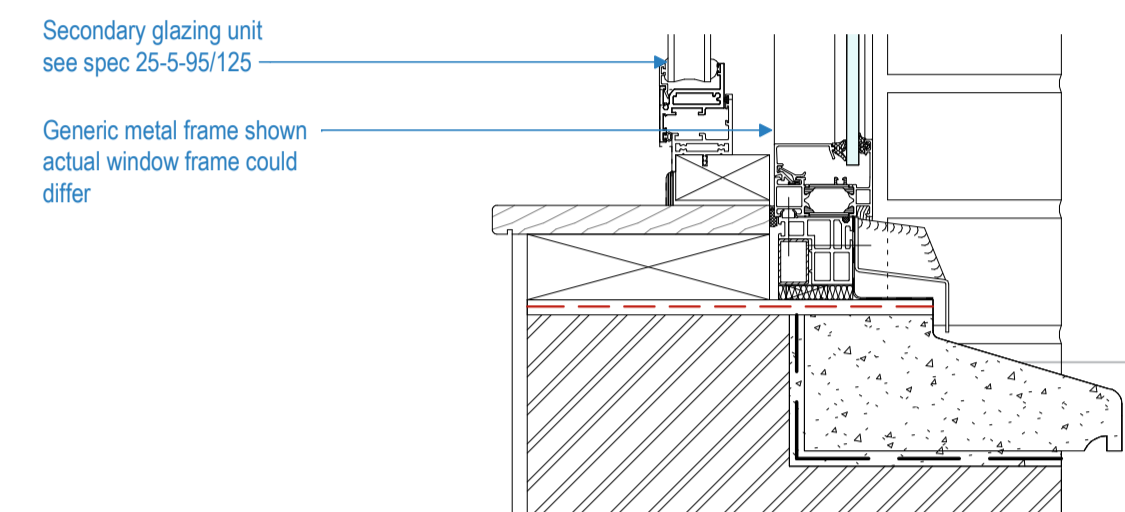

7
5450
Section: Typical Metal Window - Sill Detail
1 : 5

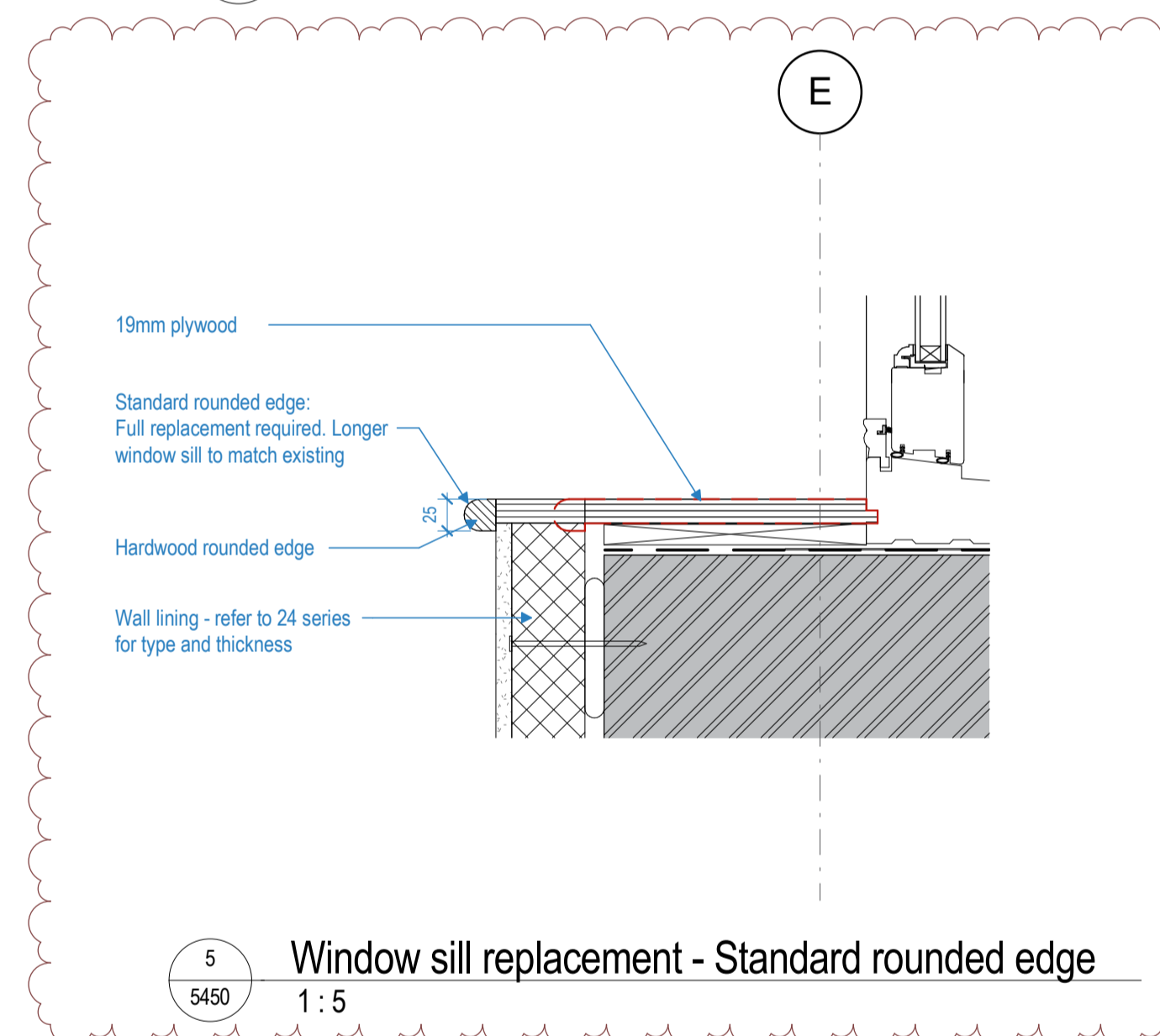

5
5450
Window sill replacement - Standard rounded edge
1 : 5

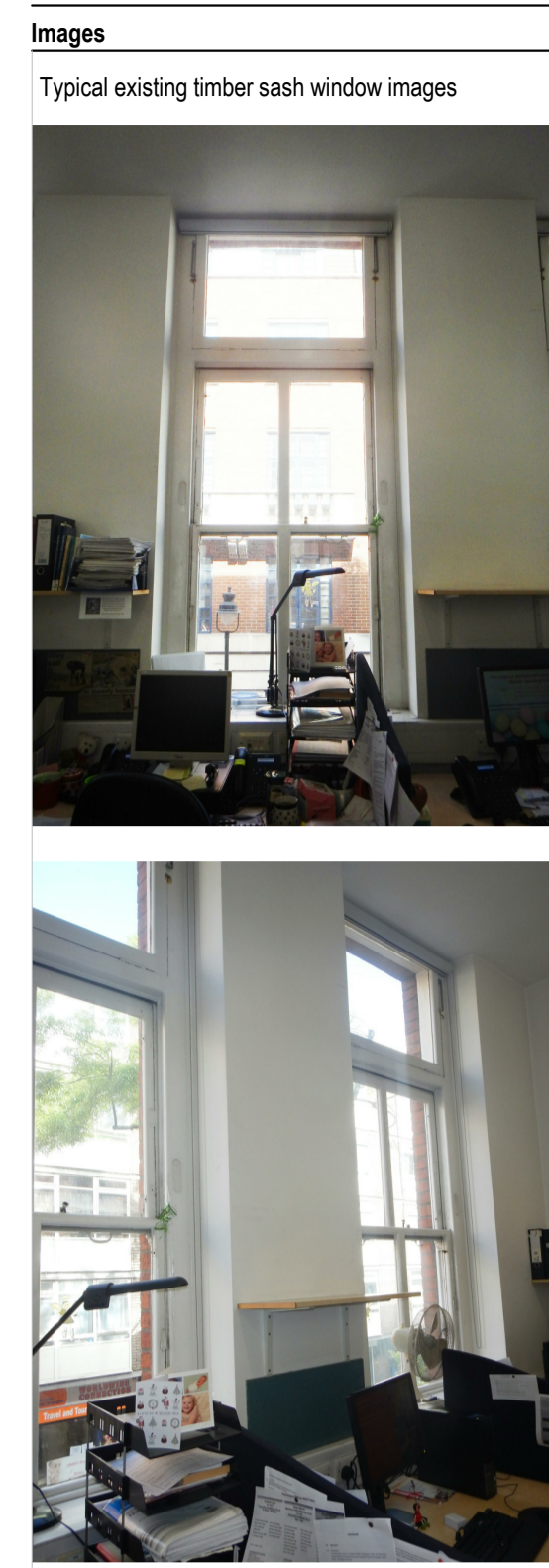

Notes: General

- 1 Structural opening sizes to be confirmed on site.
- 2 New proposed insulation to existing walls and window reveals is subjected to Camden's LB approval. Refer to 24 Series drawings for proposed insulation layouts

Rev	Date	Details/ Amended by	Sign
C3	24.06.19	Updated construction issue	LM
C2	30.11.18	Construction Issue / LM / MJF	LM / MJF
C1	20.08.18	First Construction Issue/MJF	LM
A12	25.06.18	REVISED STAGE 4 ISSUE / LM / MJF	LM
A7	07.02.18	STAGE 4 SUBMISSION/ LM	AML
P1	27.11.17	Draft Stage 4 Issue / GV	AML
A1	21.08.17	PLANNING: Additional drawings following Camden feedback.	LM

sonnemanntoon
architects

Quality House
6-9 Quality Court
Chancery Lane
London WC2A 1HP
United Kingdom

tel: +44 (0)20 7580 8881
email: info@st-arch.co.uk
web: www.st-arch.co.uk

© This drawing is copyright

Do not scale this drawing. Architect to be informed of all discrepancies in dimensions. Contractor to check all dimensions on site.

Project title
ITALIAN HOSPITAL

Drawing title
DETAILS: WALLS & PARTITIONS
Secondary Glazing

Scale Status Revision
1:5 @A1 CONSTR. C3
1:10 @A3

Drawing number
1615-ST-Q1-ZZ-DR-A-5450

