

2
5334
Curtain Wall Type A - Flashing Detail Adjacent to Party Wall
1:5

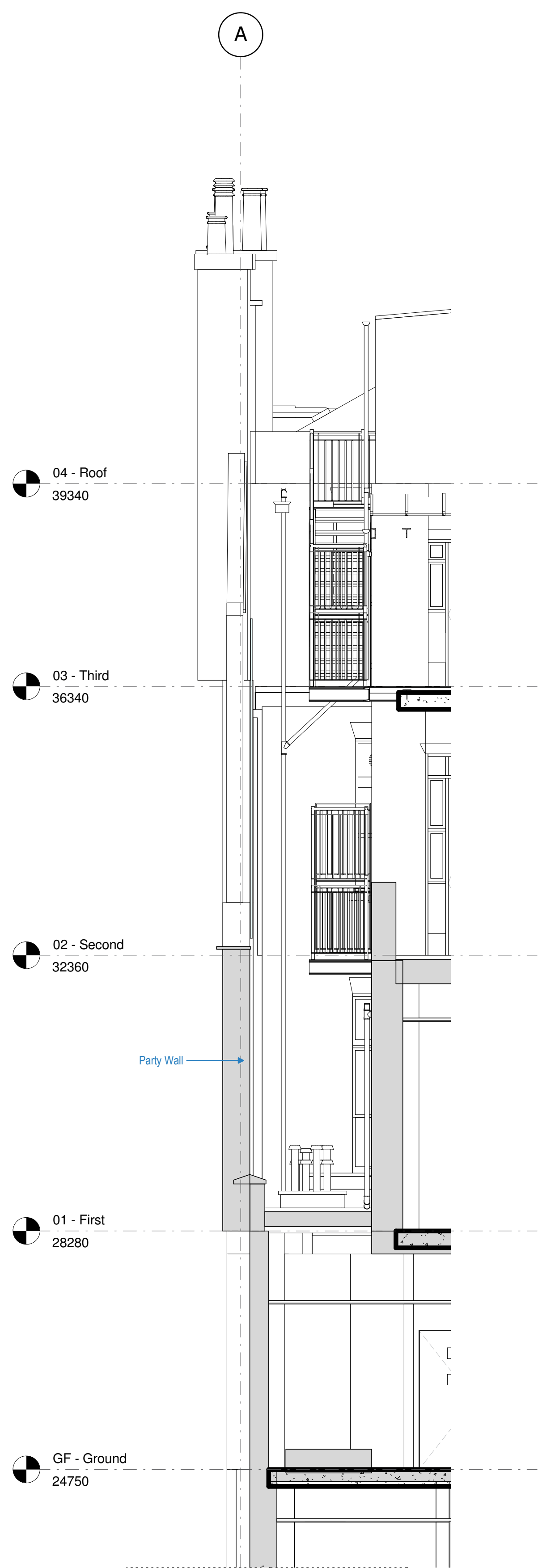

1
5334
Section Curtain Wall Adjacent To Party Wall
1:50

Key Plan

Boswell Street

Cover Street

Cover Street

1 Mary Ward (neighbour)

Key

Existing party wall

Proposed courtyard extension

Notes:

- Party wall side is inaccessible; to be developed with Kier/subcontractor with the view that a unitised solution may be adopted. Refer to 5330, 5331, 5332, 5333 and 5334 for curtain walling details.
- Refer to specification 25-80-15 / 175
- Mullion depth to be confirmed following structural review of system and confirmation of (1)
- Glazing Specification to be confirmed by Curtain Walling supplier.
- Detailed drawings or samples of materials as appropriate, to be submitted to and approved in writing by the LPA (Condition 4.d) before work is begun.

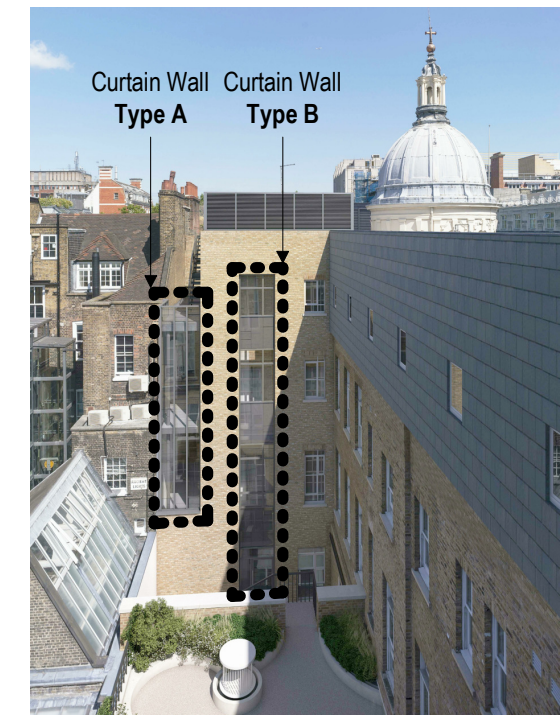

Curtain Wall Type A
25-80-15/175 Type A

C3	30.11.18	Construction Issue / LM / MJF	LM / MJF
C2	28.09.18	Revised Construction - MJF	LM
C1	30.07.18	First Construction Issue / MJF	LM

Rev	Date	Details/ Amended by	Sign
-----	------	---------------------	------

sonnemanntoon
architects

Quality House
6-9 Quality Court
Chancery Lane
London WC2A 1HP
United Kingdom

tel: +44 (0)20 7580 8881
email: info@st-arch.co.uk
web: www.st-arch.co.uk

© This drawing is copyright

Do not scale this drawing. Architect to be informed of all discrepancies in dimensions. Contractor to check all dimensions on site.

Project title
ITALIAN HOSPITAL

Drawing title
DETAILS: EXTERNAL ENVELOPE
Curtain Wall - Party Wall

Scale	Status	Revision
1: 50 @A1	CONSTR.	C3
1: 100 @A3		

Drawing number
1615-ST-Q1-ZZ-DR-A-5334

0 1 2 5m