

THIS DRAWING IS THE PROPERTY OF KIBRE AND IS ISSUED ON THE CONDITION THAT IT IS NOT COPIED EITHER WHOLLY OR IN PART WITHOUT CONSENT IN WRITING.

- ALL DIMENSIONS, DRAWINGS AND SPECIFICATIONS ARE TO BE VERIFIED ON SITE BY THE CONTRACTOR AND ANY DISCREPANCIES REPORTED TO THE INTERIOR DESIGNER PRIOR TO THE COMMENCEMENT OF WORK.
- THIS DRAWING HAS BEEN BASED UPON A MEASURED SURVEY DRAWING BY OTHERS. AS A RESULT, THE PRECISION OF THE DIMENSIONS INDICATED IS DEPENDENT UPON THE INFORMATION SUPPLIED.
- CONTRACTOR TO TAKE RESPONSIBILITY AND ENSURE ALL CONSTRUCTION METHODS, TECHNIQUES, FITTINGS AND FINISHES ETC CONFORM TO THE REQUIRED BUILDING REGULATIONS IN THE APPLICABLE COUNTRY, AND TO THE RELEVANT BUILDING CONTROL OFFICERS SATISFACTION.
- ALL SPECIFIED ITEMS ARE TO BE INSTALLED IN ACCORDANCE WITH THE MANUFACTURERS RECOMMENDATIONS.
- ALL FINISHES ARE TO BE CARRIED OUT TO A HIGH STANDARD.
- DO NOT SCALE DRAWING

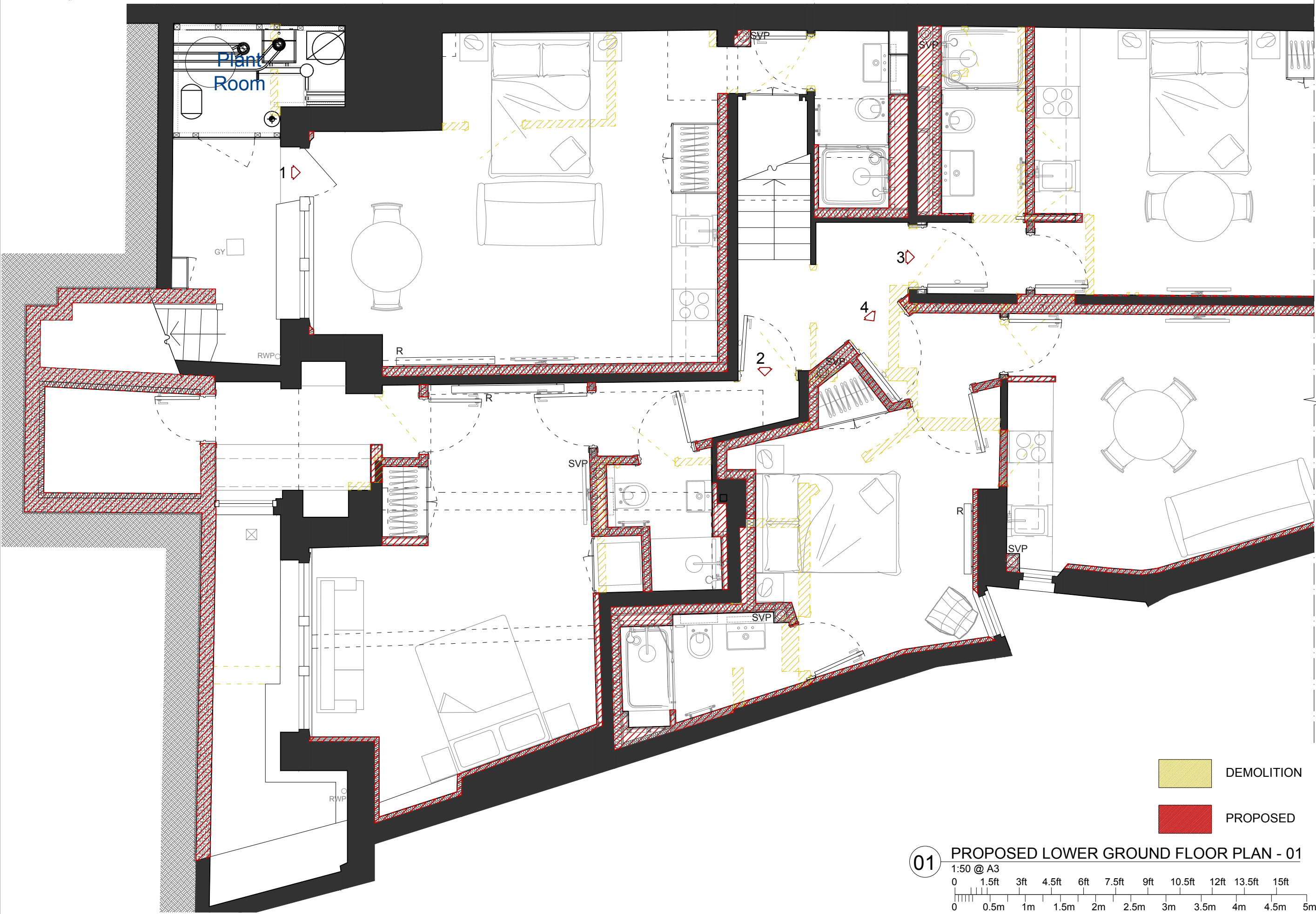

Notes:

D - New Retaining Wall on the front specified	23/10/2019
C - H/W Cylinders added - SVP location specified	08/07/2019
B - Thermal linings on interior side of the external walls	05/03/2019
A - Flats 1, 4 Bathroom Updated - Flats 2, 3, 4 Lobby Wall Added	22/01/2019

**KIBRE**

Studio 3, The Glasshouse  
11-12 Lettice Street London, SW6 4EH  
Tel: 020 3601 1323  
e-mail: admin@kibre.co.uk

Client:  
AKELIUS

Project:  
10 Canfield Road, London, NW6 3JS

Title:  
Proposed Scheme  
Demolition and Proposed  
Lower Ground Floor Plan - 01

Scale: 1:50@A3 Date: 21/12/18 Drawn: ST

Project No. A10CG Drawing No. PD2.01.01 Rev. D



DEMOLITION  
PROPOSED

**01 PROPOSED LOWER GROUND FLOOR PLAN - 01**  
1:50 @ A3

0 1.5ft 3ft 4.5ft 6ft 7.5ft 9ft 10.5ft 12ft 13.5ft 15ft

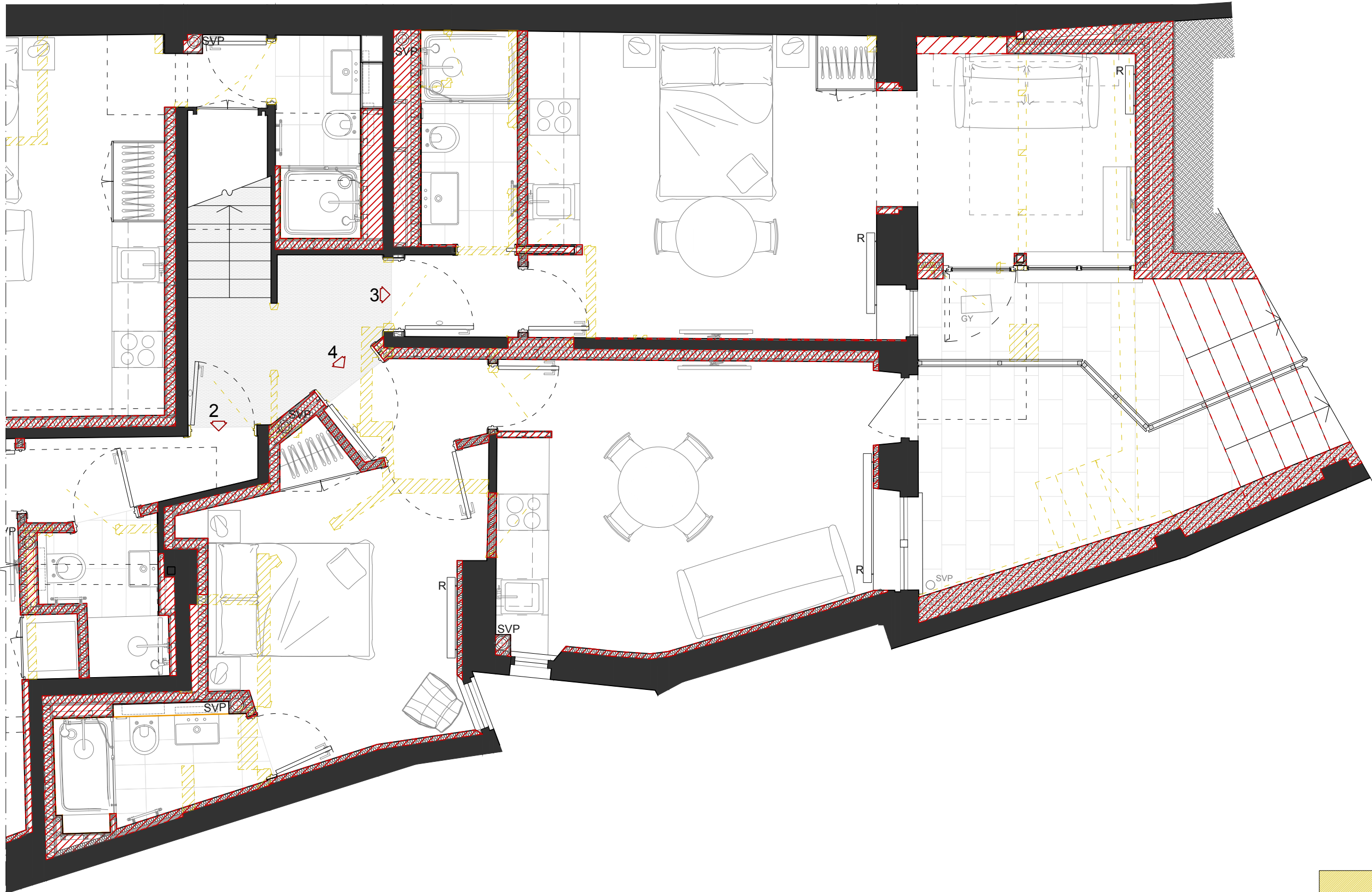
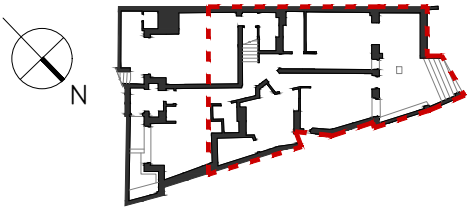
0 0.5m 1m 1.5m 2m 2.5m 3m 3.5m 4m 4.5m 5m



 DEMOLITION  
 PROPOSED

**01** PROPOSED LOWER GROUND FLOOR PLAN - 02  
 1:50 @ A3  
 0 1.5ft 3ft 4.5ft 6ft 7.5ft 9ft 10.5ft 12ft 13.5ft 15ft  
 0 0.5m 1m 1.5m 2m 2.5m 3m 3.5m 4m 4.5m 5m

THIS DRAWING IS THE PROPERTY OF KIBRE AND IS ISSUED ON THE CONDITION THAT IT IS NOT COPIED EITHER WHOLLY OR IN PART WITHOUT CONSENT IN WRITING.  
 ALL DIMENSIONS, DRAWINGS AND SPECIFICATIONS ARE TO BE VERIFIED ON SITE BY THE CONTRACTOR AND ANY DISCREPANCIES REPORTED TO THE INTERIOR DESIGNER PRIOR TO THE COMMENCEMENT OF WORK.  
 THIS DRAWING HAS BEEN BASED UPON A MEASURED SURVEY DRAWING BY OTHERS. AS A RESULT, THE PRECISION OF THE DIMENSIONS INDICATED IS DEPENDENT UPON THE INFORMATION SUPPLIED.  
 CONTRACTOR TO TAKE RESPONSIBILITY AND ENSURE ALL CONSTRUCTION METHODS, TECHNIQUES, FITTINGS AND FINISHES ETC CONFORM TO THE REQUIRED BUILDING REGULATIONS IN THE APPLICABLE COUNTRY, AND TO THE RELEVANT BUILDING CONTROL OFFICERS SATISFACTION.  
 ALL SPECIFIED ITEMS ARE TO BE INSTALLED IN ACCORDANCE WITH THE MANUFACTURERS RECOMMENDATIONS.  
 ALL FINISHES ARE TO BE CARRIED OUT TO A HIGH STANDARD.  
 DO NOT SCALE DRAWING

Notes:

D - Flat 3 extension updated	17/02/2020
C - H/W Cylinders added - SVP location specified	08/07/2019
B - Thermal linings on interior side of the external walls	05/03/2019
A - Flat 4 Bathroom Updated - Flats 2, 3, 4 Lobby Wall Added	22/01/2019

**KIBRE**  
 Studio 3, The Glasshouse  
 11-12 Lettice Street London, SW6 4EH  
 Tel: 020 3601 1323  
 e-mail: admin@kibre.co.uk  
 Client: AKELIUS  
 Project: 10 Canfield Road, London, NW6 3JS  
 Title: Proposed Scheme Demolition and Proposed Lower Ground Floor Plan - 02  
 Scale: 1:50@A3 Date: 21/12/18 Drawn: ST  
 Project No. A10CG Drawing No. PD2.01.02 Rev. D

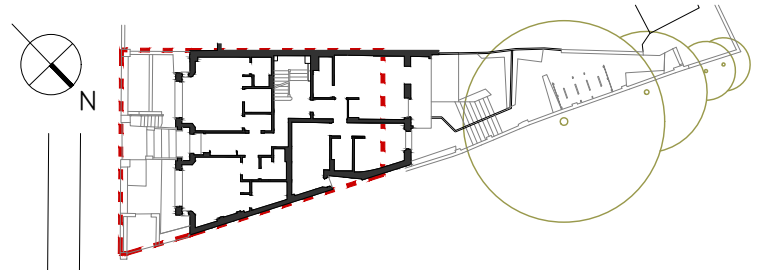

THIS DRAWING IS THE PROPERTY OF KIBRE AND IS ISSUED ON THE CONDITION THAT IT IS NOT COPIED EITHER WHOLLY OR IN PART WITHOUT CONSENT IN WRITING.

- ALL DIMENSIONS, DRAWINGS AND SPECIFICATIONS ARE TO BE VERIFIED ON SITE BY THE CONTRACTOR AND ANY DISCREPANCIES REPORTED TO THE INTERIOR DESIGNER PRIOR TO THE COMMENCEMENT OF WORK.
- THIS DRAWING HAS BEEN BASED UPON A MEASURED SURVEY DRAWING BY OTHERS AS A RESULT, THE PRECISION OF THE DIMENSIONS INDICATED IS DEPENDENT UPON THE INFORMATION SUPPLIED.
- CONTRACTOR TO TAKE RESPONSIBILITY AND ENSURE ALL CONSTRUCTION METHODS, TECHNIQUES, FITTINGS AND FINISHES ETC CONFORM TO THE REQUIRED BUILDING REGULATIONS IN THE APPLICABLE COUNTRY, AND TO THE RELEVANT BUILDING CONTROL OFFICERS SATISFACTION.
- ALL SPECIFIED ITEMS ARE TO BE INSTALLED IN ACCORDANCE WITH THE MANUFACTURERS RECOMMENDATIONS.
- ALL FINISHES ARE TO BE CARRIED OUT TO A HIGH STANDARD.
- DO NOT SCALE DRAWING



Notes:

- B - H/W Cylinders added 08/07/2019
- SVP location specified
- Flat 5 Entrance door moved
- Flat 5 Bathroom size updated
- Flat 7 Bathroom updated
- A - Thermal linings on 05/03/2019 interior side of the external walls

**KIBRE**

Studio 3, The Glasshouse  
11-12 Lettice Street London, SW6 4EH  
Tel: 020 3601 1323  
e-mail: admin@kibre.co.uk

Client:  
AKELIUS

Project:  
10 Canfield Road, London, NW6 3JS

Title:  
Proposed Scheme  
Demolition and Proposed  
Ground Floor Plan - 01

Scale: 1:50@A3 Date: 21/12/18 Drawn: ST

Project No. A10CG Drawing No. PD2.02.01 Rev. B

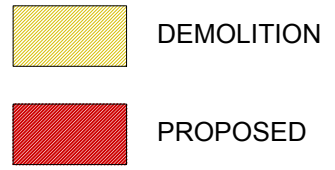

**01 PROPOSED GROUND FLOOR PLAN - 01**  
1:50 @ A3  
0 1.5ft 3ft 4.5ft 6ft 7.5ft 9ft 10.5ft 12ft 13.5ft 15ft  
0 0.5m 1m 1.5m 2m 2.5m 3m 3.5m 4m 4.5m 5m

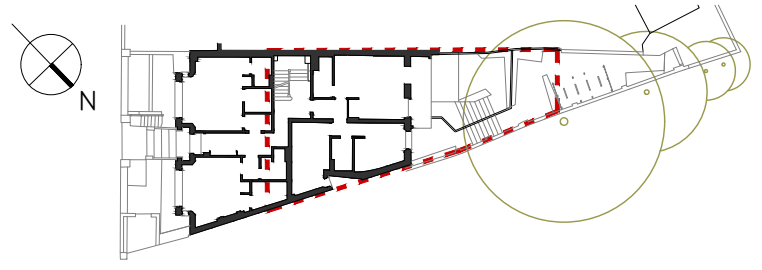

THIS DRAWING IS THE PROPERTY OF KIBRE AND IS ISSUED ON THE CONDITION THAT IT IS NOT COPIED EITHER WHOLLY OR IN PART WITHOUT CONSENT IN WRITING.

- ALL DIMENSIONS, DRAWINGS AND SPECIFICATIONS ARE TO BE VERIFIED ON SITE BY THE CONTRACTOR AND ANY DISCREPANCIES REPORTED TO THE INTERIOR DESIGNER PRIOR TO THE COMMENCEMENT OF WORK.
- THIS DRAWING HAS BEEN BASED UPON A MEASURED SURVEY DRAWING BY OTHERS AS A RESULT, THE PRECISION OF THE DIMENSIONS INDICATED IS DEPENDENT UPON THE INFORMATION SUPPLIED.
- CONTRACTOR TO TAKE RESPONSIBILITY AND ENSURE ALL CONSTRUCTION METHODS, TECHNIQUES, FITTINGS AND FINISHES ETC CONFORM TO THE REQUIRED BUILDING REGULATIONS IN THE APPLICABLE COUNTRY, AND TO THE RELEVANT BUILDING CONTROL OFFICERS SATISFACTION.
- ALL SPECIFIED ITEMS ARE TO BE INSTALLED IN ACCORDANCE WITH THE MANUFACTURERS RECOMMENDATIONS.
- ALL FINISHES ARE TO BE CARRIED OUT TO A HIGH STANDARD.
- DO NOT SCALE DRAWING

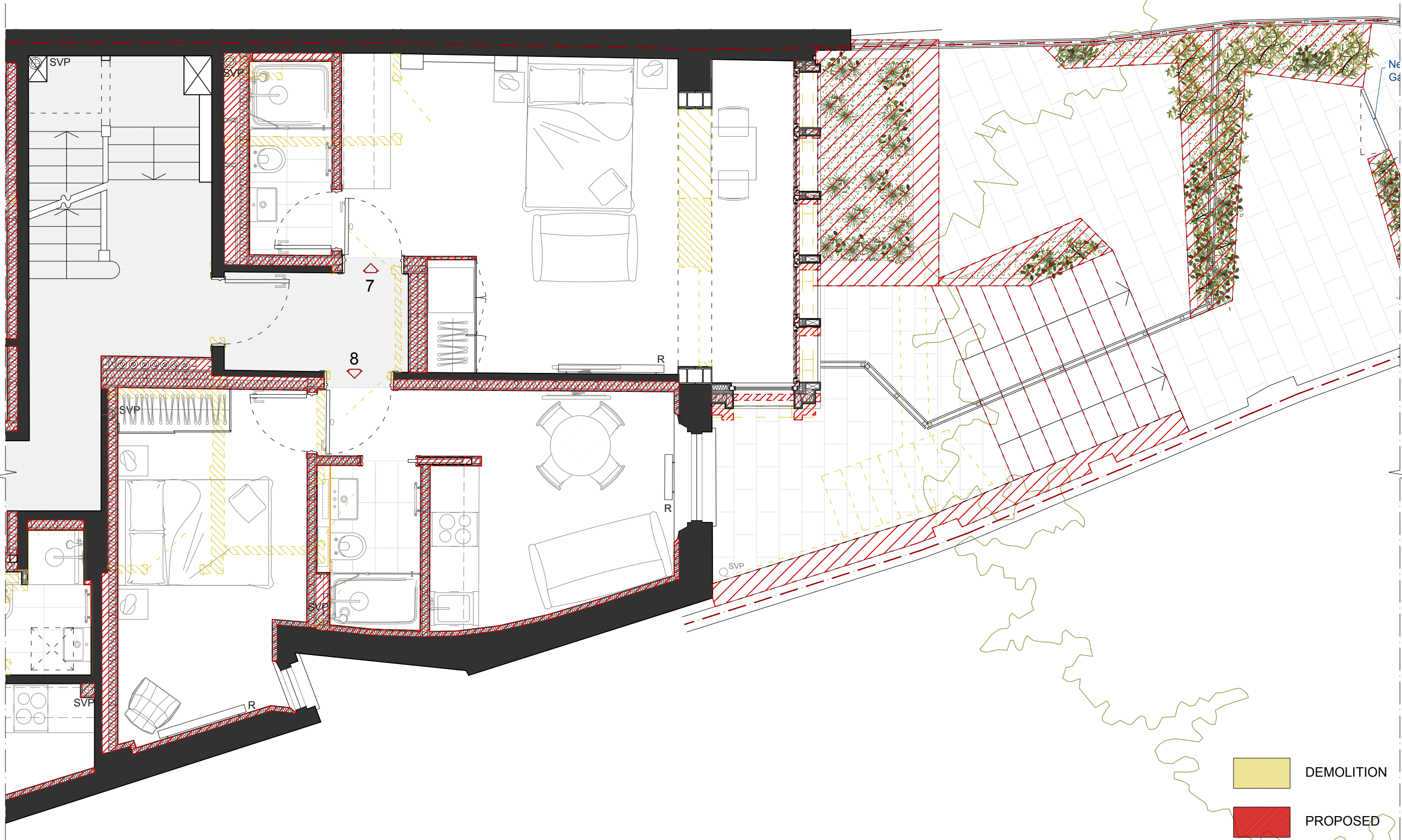

Notes:

E -Rear Garden Layout	24/02/2020
Updated	
-Bike shelter added	
D -Flat 7 Rear balcony	23/10/2019
updated	
C -H/W Cylinders added	08/07/2019
-SVP location specified	
-Flat 7 Bathroom updated	
B -Thermal linings on	05/03/2019
interior side of the external walls	
A -Flat 7 Closed Balcony	22/01/2019
Updated	

**KIBRE**

Studio 3, The Glasshouse  
11-12 Lettice Street London, SW6 4EH  
Tel: 020 3601 1323  
e-mail: admin@kibre.co.uk

Client:  
AKELIUS

Project:  
10 Canfield Road, London, NW6 3JS

Title:  
Proposed Scheme  
Demolition and Proposed  
Ground Floor Plan - 02

Scale: 1:50@A3	Date: 21/12/18	Drawn: ST
Project No. A10CG	Drawing No. PD2.02.02	Rev. E

**01 PROPOSED GROUND FLOOR PLAN - 02**

1:50 @ A3

0 1.5ft 3ft 4.5ft 6ft 7.5ft 9ft 10.5ft 12ft 13.5ft 15ft

0 0.5m 1m 1.5m 2m 2.5m 3m 3.5m 4m 4.5m 5m

DEMOLITION

PROPOSED

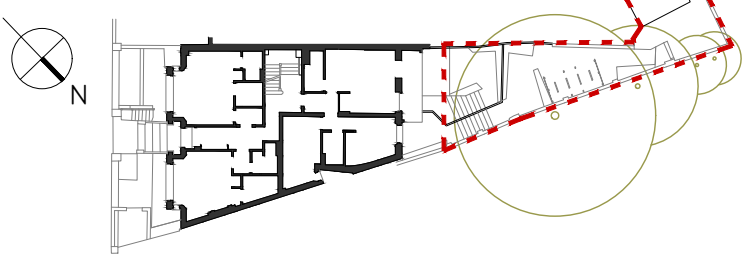

THIS DRAWING IS THE PROPERTY OF KIBRE AND IS ISSUED ON THE CONDITION THAT IT IS NOT COPIED EITHER WHOLLY OR IN PART WITHOUT CONSENT IN WRITING.

- ALL DIMENSIONS, DRAWINGS AND SPECIFICATIONS ARE TO BE VERIFIED ON SITE BY THE CONTRACTOR AND ANY DISCREPANCIES REPORTED TO THE INTERIOR DESIGNER PRIOR TO THE COMMENCEMENT OF WORK.
- THIS DRAWING HAS BEEN BASED UPON A MEASURED SURVEY DRAWING BY OTHERS AS A RESULT, THE PRECISION OF THE DIMENSIONS INDICATED IS DEPENDENT UPON THE INFORMATION SUPPLIED.
- CONTRACTOR TO TAKE RESPONSIBILITY AND ENSURE ALL CONSTRUCTION METHODS, TECHNIQUES, FITTINGS AND FINISHES ETC CONFORM TO THE REQUIRED BUILDING REGULATIONS IN THE APPLICABLE COUNTRY, AND TO THE RELEVANT BUILDING CONTROL OFFICERS SATISFACTION.
- ALL SPECIFIED ITEMS ARE TO BE INSTALLED IN ACCORDANCE WITH THE MANUFACTURERS RECOMMENDATIONS.
- ALL FINISHES ARE TO BE CARRIED OUT TO A HIGH STANDARD.
- DO NOT SCALE DRAWING

Notes:

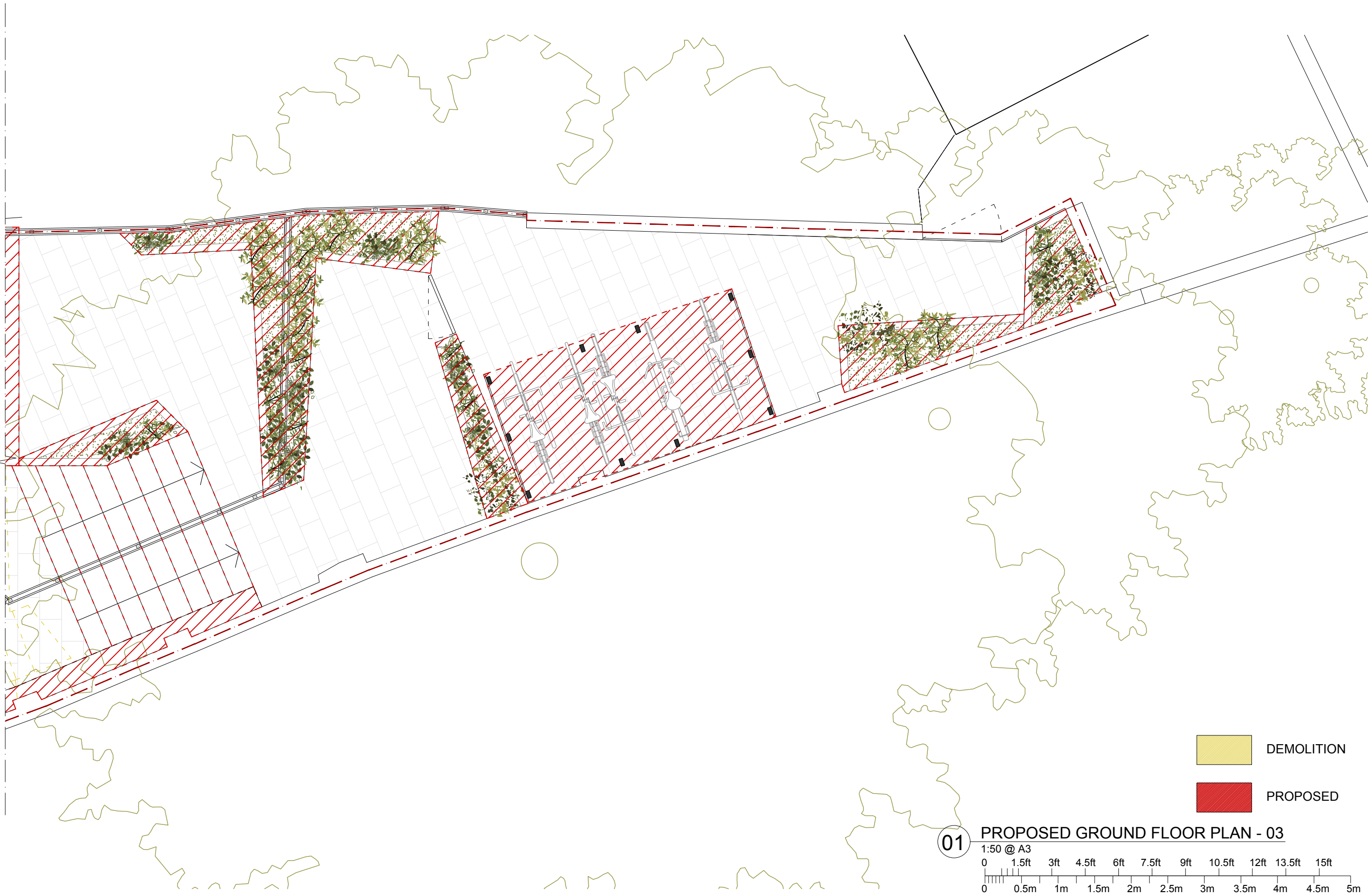

DEMOLITION  
 PROPOSED

**01** **PROPOSED GROUND FLOOR PLAN - 03**

1:50 @ A3

0 1.5ft 3ft 4.5ft 6ft 7.5ft 9ft 10.5ft 12ft 13.5ft 15ft

0 0.5m 1m 1.5m 2m 2.5m 3m 3.5m 4m 4.5m 5m

A -Rear Garden Layout Updated -Bike shelter added	24/02/2020
KIBRE	
Studio 3, The Glasshouse 11-12 Lettice Street London, SW6 4EH Tel: 020 3601 1323 e-mail: admin@kibre.co.uk	
Client: AKELIUS	
Project: 10 Canfield Road, London, NW6 3JS	
Title: Proposed Scheme Demolition and Proposed Ground Floor Plan - 03	
Scale: 1:50@A3	Date: 21/12/18
Project No. A10CG	Drawing No. PD2.02.03
Rev. A	Drawn: ST



 DEMOLITION

 PROPOSED

**01 PROPOSED FIRST FLOOR PLAN**

1:50 @ A3

0 1.5ft 3ft 4.5ft 6ft 7.5ft 9ft 10.5ft 12ft 13.5ft 15ft

0 0.5m 1m 1.5m 2m 2.5m 3m 3.5m 4m 4.5m 5m

THIS DRAWING IS THE PROPERTY OF KIBRE AND IS ISSUED ON THE CONDITION THAT IT IS NOT COPIED EITHER WHOLLY OR IN PART WITHOUT CONSENT IN WRITING.

- ALL DIMENSIONS, DRAWINGS AND SPECIFICATIONS ARE TO BE VERIFIED ON SITE BY THE CONTRACTOR AND ANY DISCREPANCIES REPORTED TO THE INTERIOR DESIGNER PRIOR TO THE COMMENCEMENT OF WORK.
- THIS DRAWING HAS BEEN BASED UPON A MEASURED SURVEY DRAWING BY OTHERS AS A RESULT, THE PRECISION OF THE DIMENSIONS INDICATED IS DEPENDENT UPON THE INFORMATION SUPPLIED.
- CONTRACTOR TO TAKE RESPONSIBILITY AND ENSURE ALL CONSTRUCTION METHODS, TECHNIQUES, FITTINGS AND FINISHES ETC CONFORM TO THE REQUIRED BUILDING REGULATIONS IN THE APPLICABLE COUNTRY, AND TO THE RELEVANT BUILDING CONTROL OFFICERS SATISFACTION.
- ALL SPECIFIED ITEMS ARE TO BE INSTALLED IN ACCORDANCE WITH THE MANUFACTURERS RECOMMENDATIONS.
- ALL FINISHES ARE TO BE CARRIED OUT TO A HIGH STANDARD.
- DO NOT SCALE DRAWING

Notes:

C	-H/W Cylinders added	08/07/2019
	-SVP location specified	
	-Flat 11 Bathroom updated	
	-Flat 12 Bathroom size updated	
B	-Thermal linings on interior side of the external walls	05/03/2019
A	-Flat 9 Living Room Updated	22/01/2019
	-Flats 11, 12 Lobby Wall Added	
	-Flat 12 Bathroom Updated	

**KIBRE**

Studio 3, The Glasshouse  
11-12 Lettice Street London, SW6 4EH  
Tel: 020 3601 1323  
e-mail: admin@kibre.co.uk

Client:  
AKELIUS

Project:  
10 Canfield Road, London, NW6 3JS

Title:  
Proposed Scheme  
Demolition and Proposed  
First Floor Plan

Scale: 1:50@A3	Date: 21/12/18	Drawn: ST
Project No. A10CG	Drawing No. PD2.03	Rev. c



THIS DRAWING IS THE PROPERTY OF KIBRE AND IS ISSUED ON THE CONDITION THAT IT IS NOT COPIED EITHER WHOLLY OR IN PART WITHOUT CONSENT IN WRITING.

- ALL DIMENSIONS, DRAWINGS AND SPECIFICATIONS ARE TO BE VERIFIED ON SITE BY THE CONTRACTOR AND ANY DISCREPANCIES REPORTED TO THE INTERIOR DESIGNER PRIOR TO THE COMMENCEMENT OF WORK.
- THIS DRAWING HAS BEEN BASED UPON A MEASURED SURVEY DRAWING BY OTHERS AS A RESULT, THE PRECISION OF THE DIMENSIONS INDICATED IS DEPENDENT UPON THE INFORMATION SUPPLIED.
- CONTRACTOR TO TAKE RESPONSIBILITY AND ENSURE ALL CONSTRUCTION METHODS, TECHNIQUES, FITTINGS AND FINISHES ETC CONFORM TO THE REQUIRED BUILDING REGULATIONS IN THE APPLICABLE COUNTRY, AND TO THE RELEVANT BUILDING CONTROL OFFICERS SATISFACTION.
- ALL SPECIFIED ITEMS ARE TO BE INSTALLED IN ACCORDANCE WITH THE MANUFACTURERS RECOMMENDATIONS.
- ALL FINISHES ARE TO BE CARRIED OUT TO A HIGH STANDARD.
- DO NOT SCALE DRAWING

Notes:

C	-H/W Cylinders added	08/07/2019
	-SVP location specified	
	-Flat 16 Bathroom updated	
B	-Thermal linings on interior side of the external walls	05/03/2019
A	-Flats 13, 14 Lobby Wall Added	22/01/2019
	-Flats 13, 15 Bathroom Updated	

**KIBRE**

Studio 3, The Glasshouse  
11-12 Lettice Street London, SW6 4EH  
Tel: 020 3601 1323  
e-mail: admin@kibre.co.uk



Client:  
AKELIUS

Project:  
10 Canfield Road, London, NW6 3JS

Title:  
Proposed Scheme Demolition and Proposed Second Floor Plan

Scale: 1:50@A3 Date: 21/12/18 Drawn: ST

Project No. A10CG Drawing No. PD2.04 Rev. c

 DEMOLITION  
 PROPOSED

**01 PROPOSED SECOND FLOOR PLAN**

