

Proposed Alterations to 41 Heath Hurst Road,
London, NW3 2RU
For: A. & J. Burman

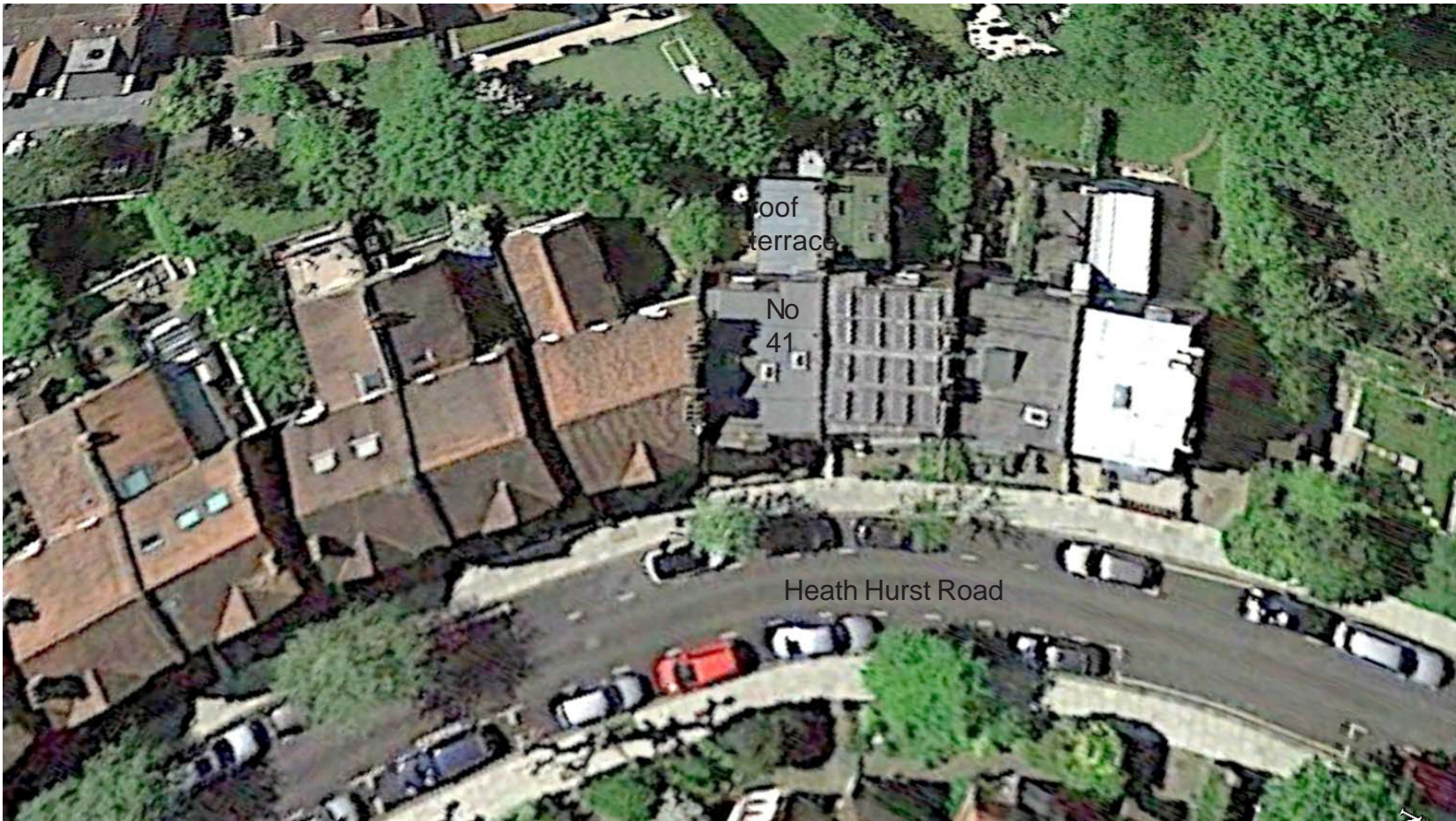

Aerial View

Site Plan
1:500

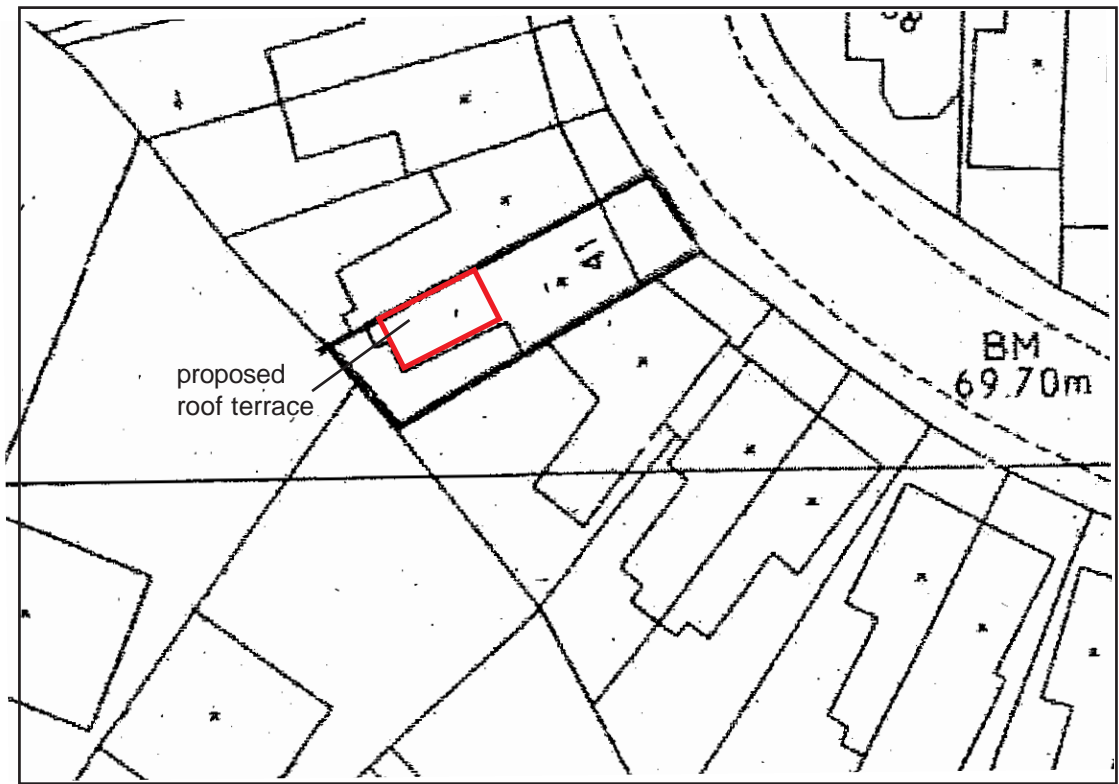

Location Plans

scale 1:1250 & n.t.s.(at A3)
date Feb '20
Ref. 1641/01A

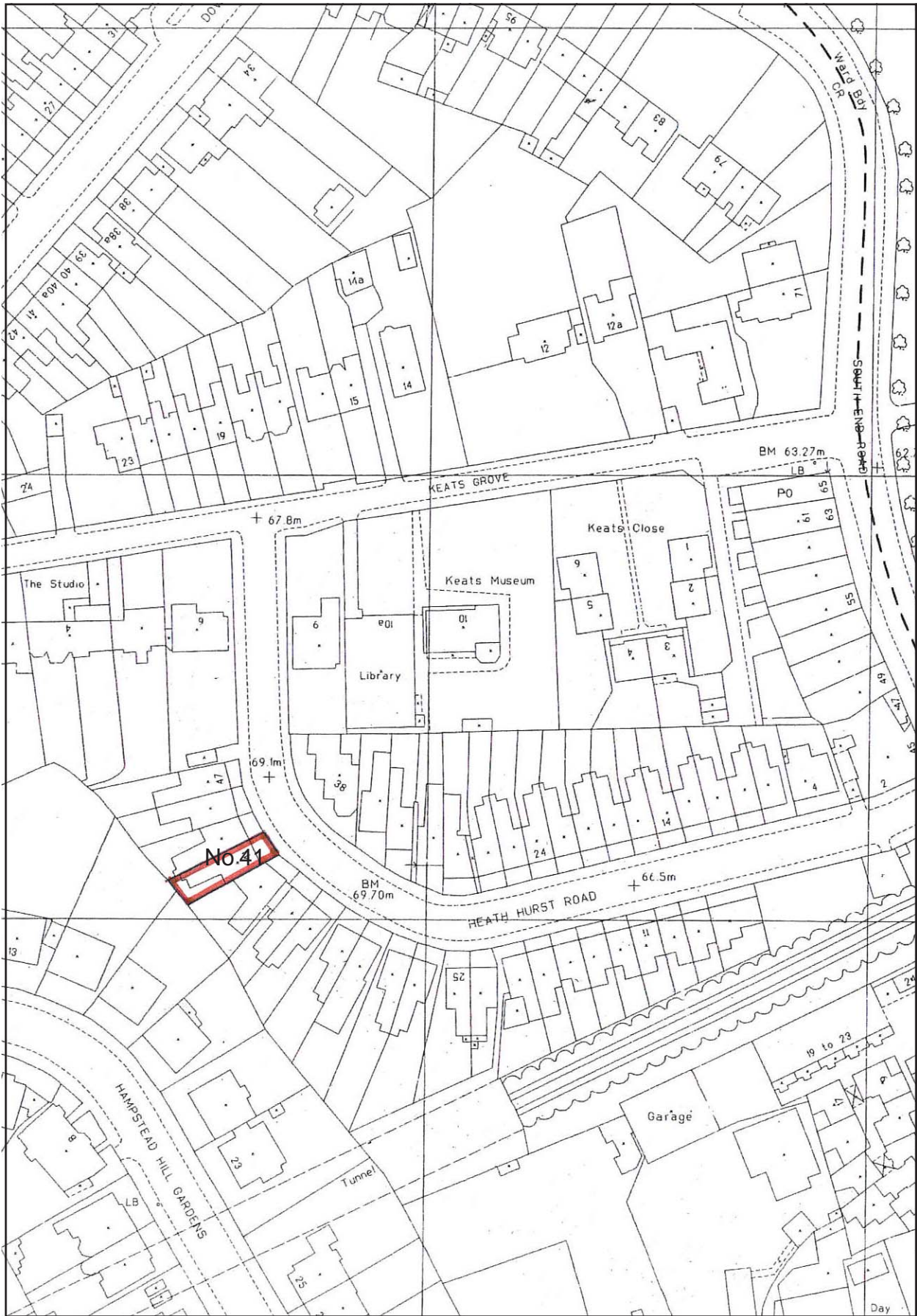

Location Plan

Proposed Alterations to 41 Heath Hurst Road,
London, NW3 2RU
For: A. & J. Burman

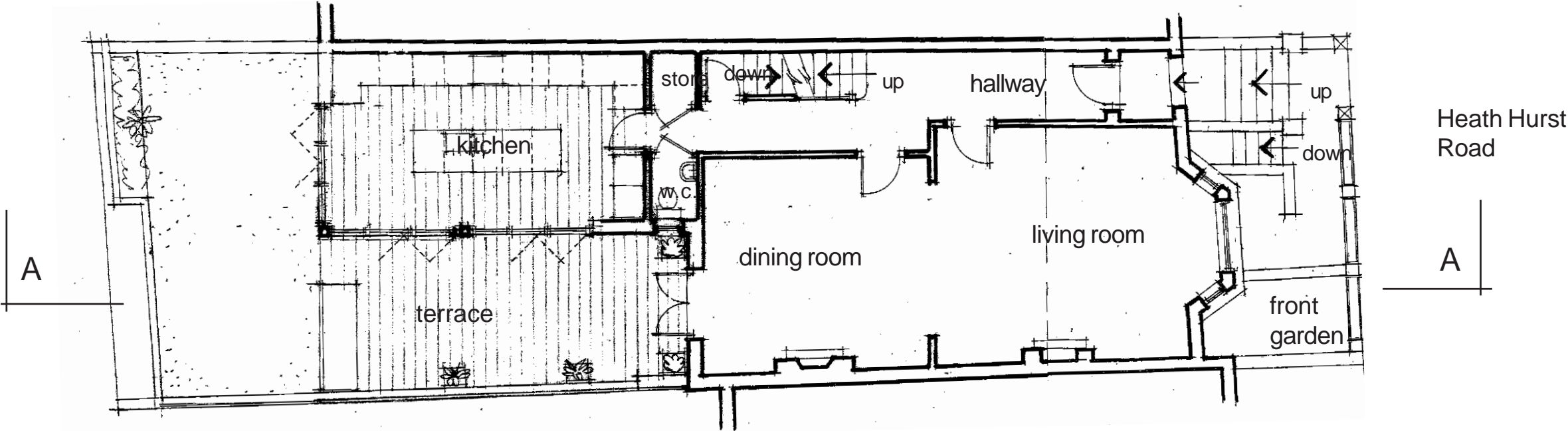

Ground FloorPlan

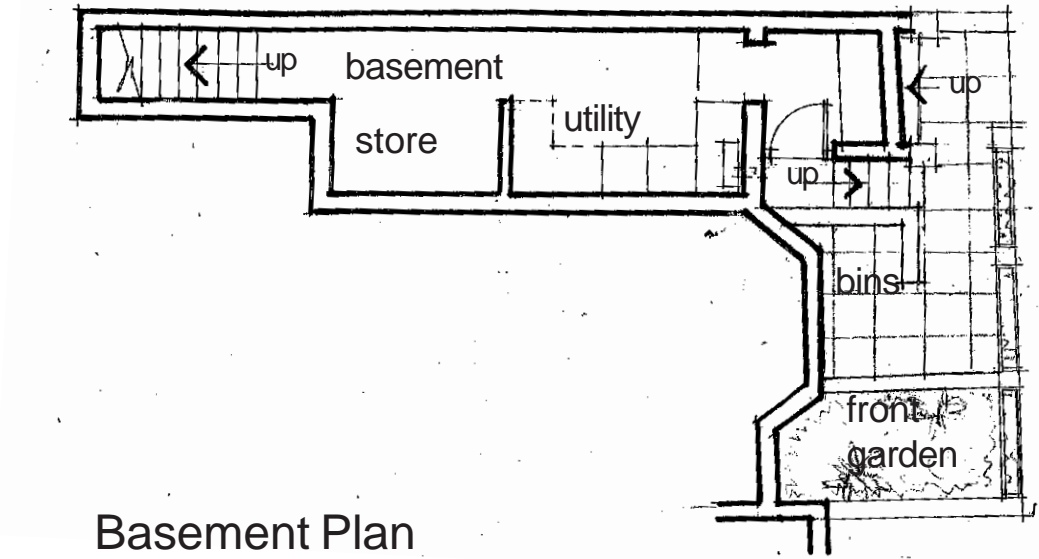

Basement Plan

Floor Plans as Existing 1.

scale 1:100 (at A3)
 date Feb '20
 Ref. 1641/02A

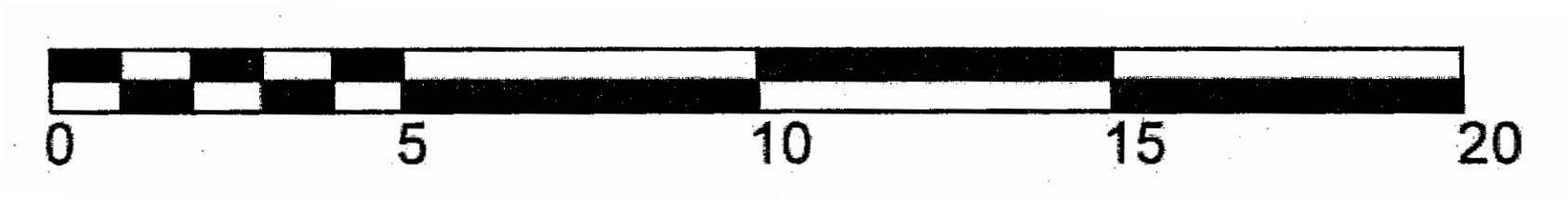

Rev A - as existing notes 12-05-20

Alan Campbell Chartered Architect
 Cliff Bridge Studio, 7 Cliff Bridge Terrace
 Scarborough, North Yorkshire, YO11 2HA
 Tel. 01723 373057 - Fax. 01723 353580
 email-alan@alan-campbell.co.uk

Proposed Alterations to 41 Heath Hurst Road,
London, NW3 2RU
For: A. & J. Burman

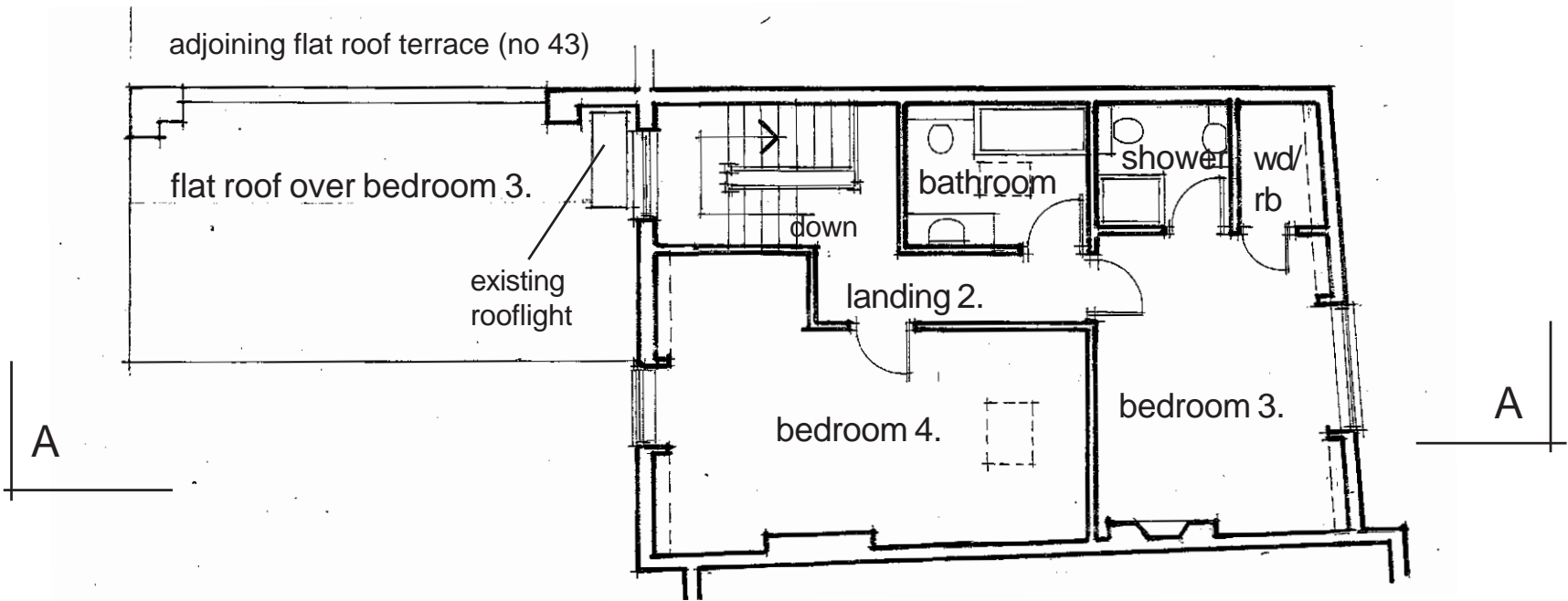

Second Floor Plan

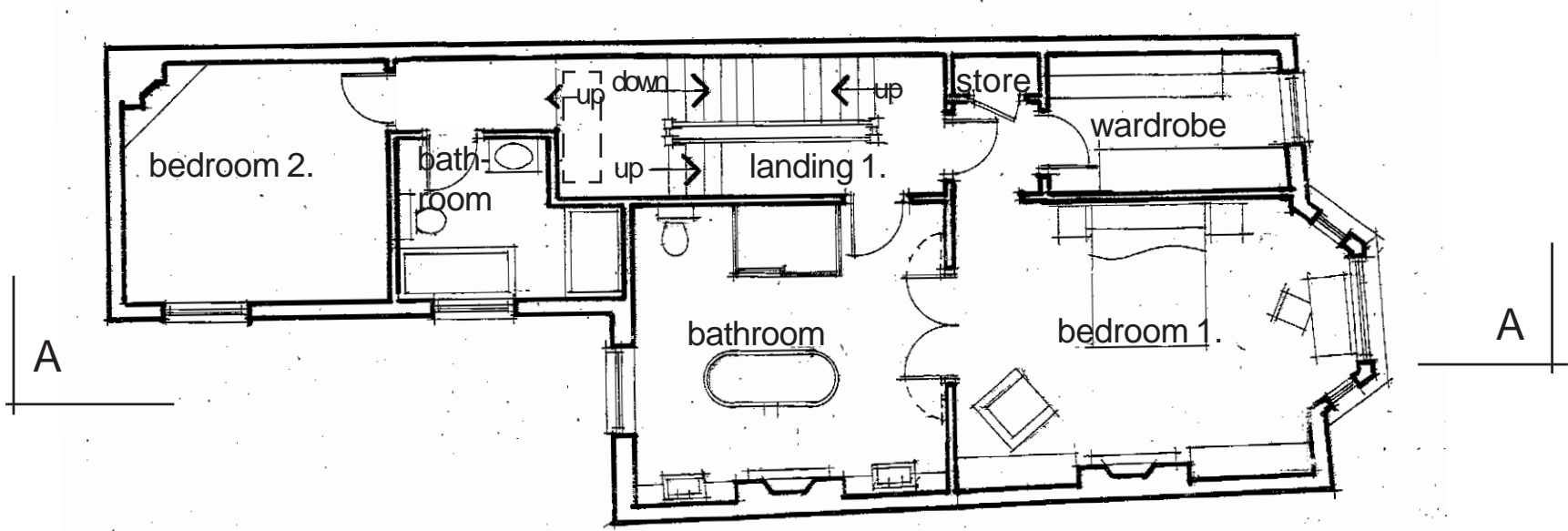

First Floor Plan

Floor Plans as Existing 2.

scale 1:100 (at A3)
 date Feb '20
 Ref. 1641/03A

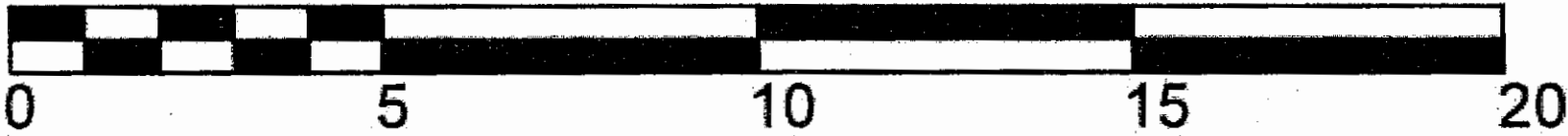

Rev A - as existing notes 12-05-20

Proposed Alterations to 41 Heath Hurst Road,
London, NW3 2RU
For: A. & J. Burman

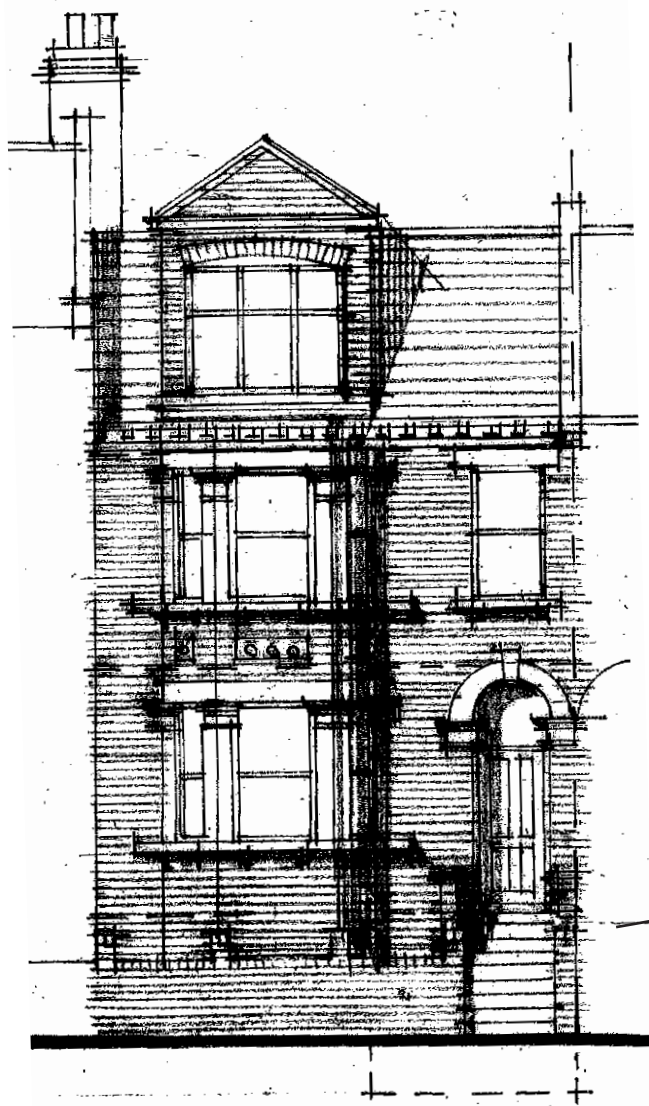

front (east) elevation



rear (west) Elevation

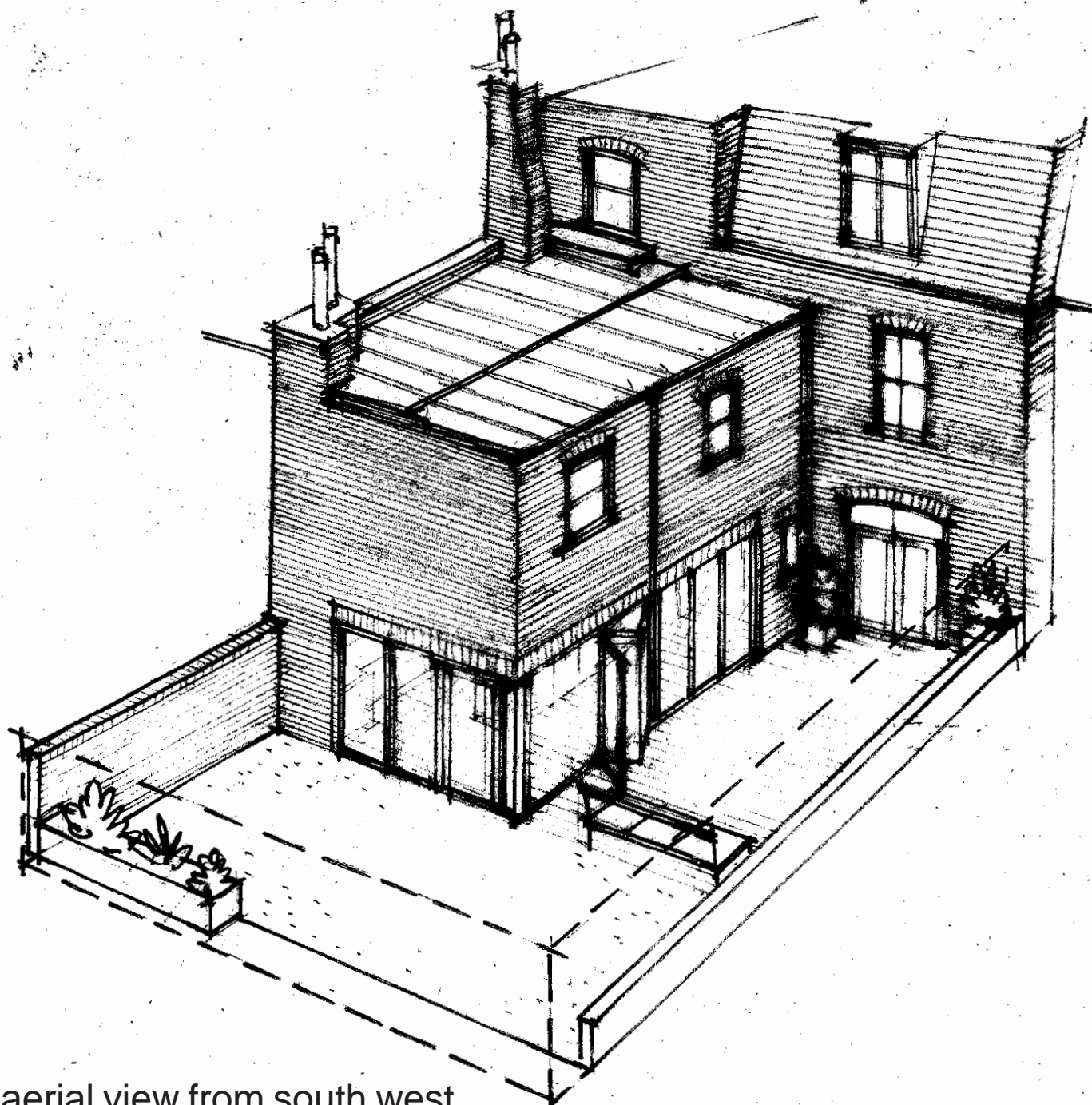

aerial view from south west

Elevations as Existing 1.

scale 1:100 (at A3)
date Feb '20
Ref. 1641/04A

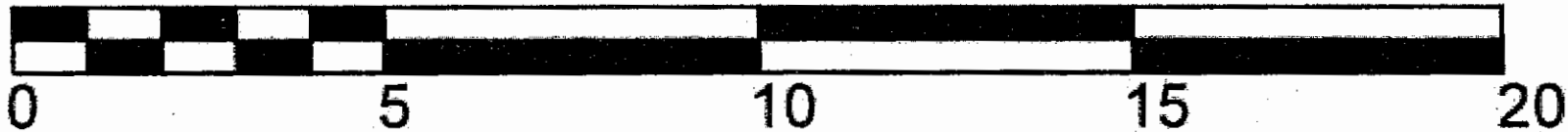

Rev A - as existing notes 12-05-20

Alan Campbell Chartered Architect
Cliff Bridge Studio, 7 Cliff Bridge Terrace
Scarborough, North Yorkshire, YO11 2HA
Tel. 01723 373057 - Fax. 01723 353580
email-alan@alan-campbell.co.uk

Proposed Alterations to 41 Heath Hurst Road,
London, NW3 2RU
For: A. & J. Burman

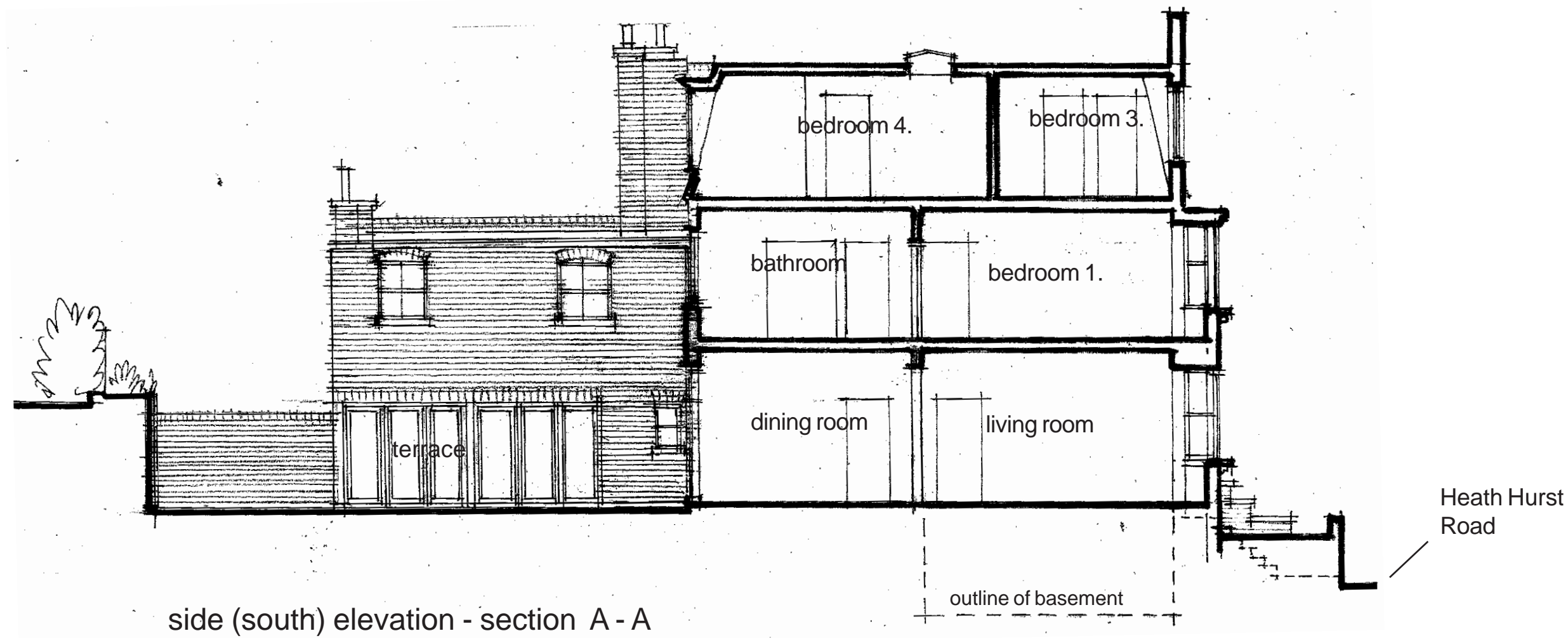

Elevations as Existing 2.

scale 1:100 (at A3)
date Feb '20
Ref. 1641/05A

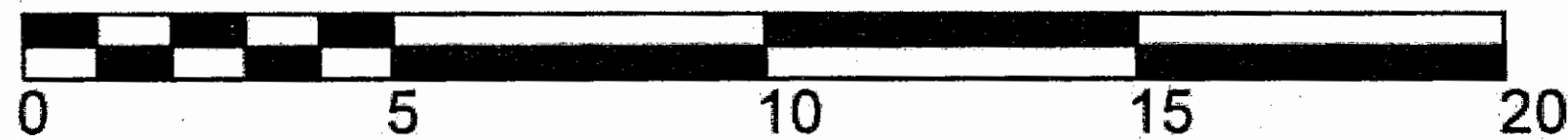

Rev A - as existing notes 12-05-20

Alan Campbell Chartered Architect
Cliff Bridge Studio, 7 Cliff Bridge Terrace
Scarborough, North Yorkshire, YO11 2HA
Tel. 01723 373057 - Fax. 01723 353580
email-alan@alan-campbell.co.uk

Proposed Alterations to 41 Heath Hurst Road,
London, NW3 2RU
For: A. & J. Burman

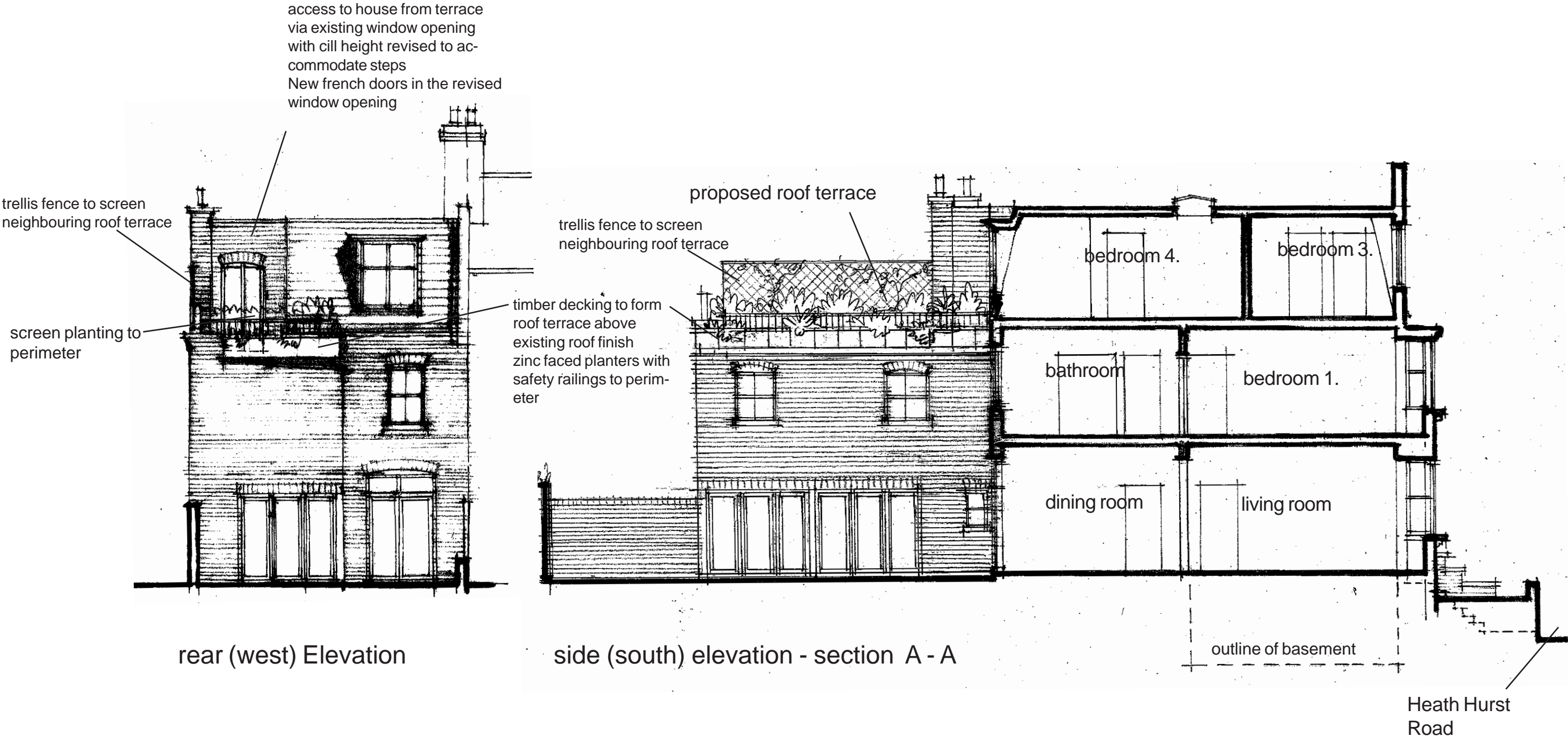

Rooftop Terrace revisions - as Proposed

scale 1:100 (at A3)
 date Feb '20
 Ref. 1641/06A

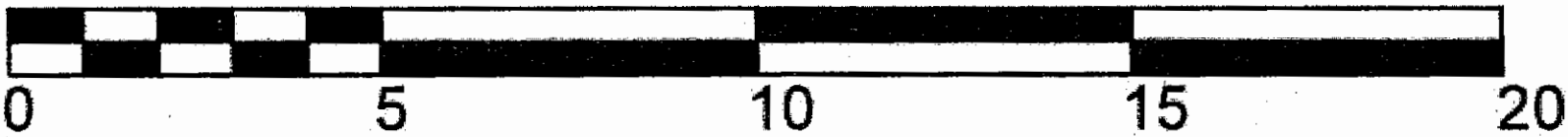

Rev A - as proposed notes 12-05-20

Alan Campbell Chartered Architect
 Cliff Bridge Studio, 7 Cliff Bridge Terrace
 Scarborough, North Yorkshire, YO11 2HA
 Tel. 01723 373057 - Fax. 01723 353580
 email-alan@alan-campbell.co.uk

Proposed Alterations to 41 Heath Hurst Road,
London, NW3 2RU
For: A. & J. Burman

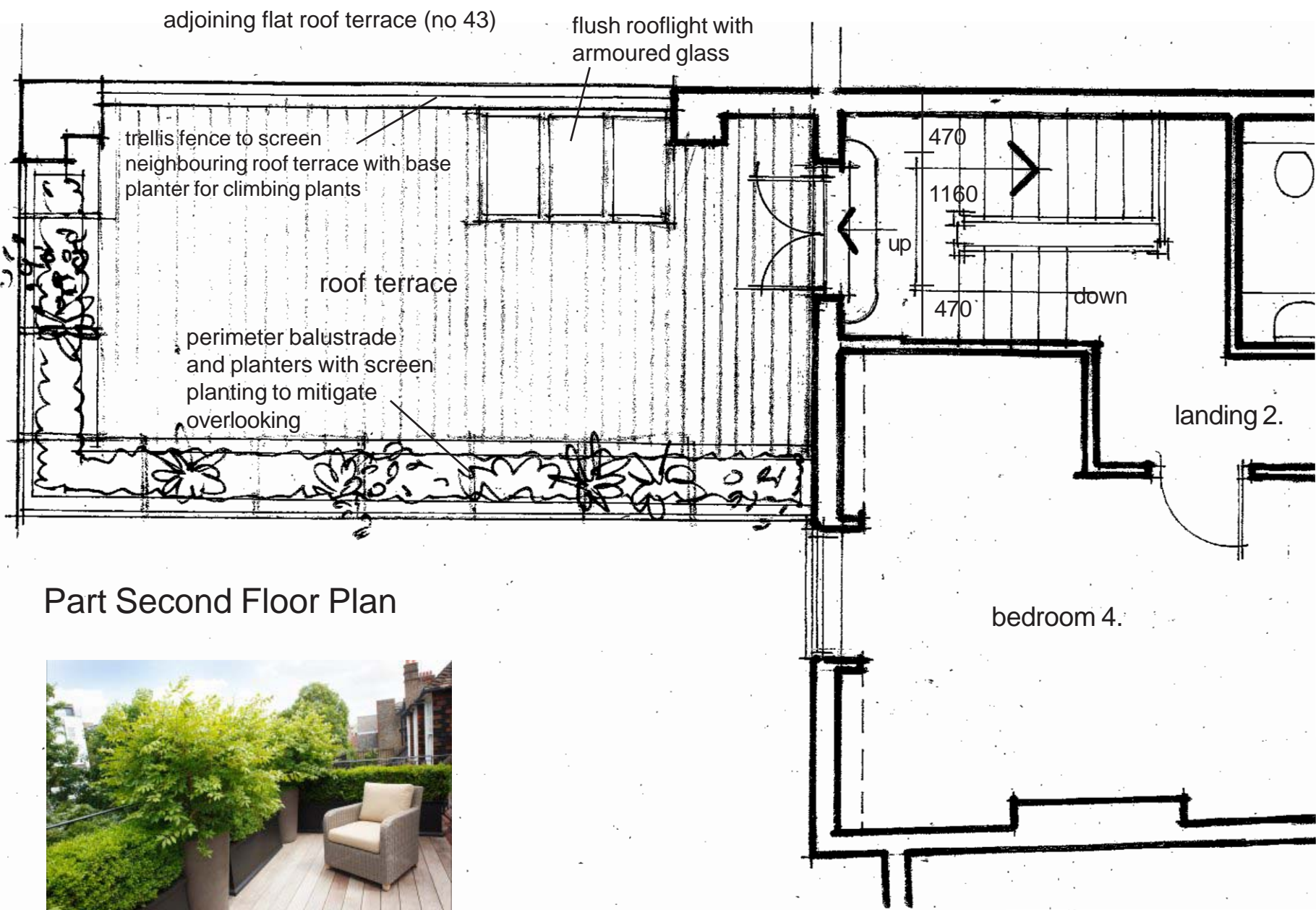

Part Second Floor Plan



typical perimeter planting to roof terrace

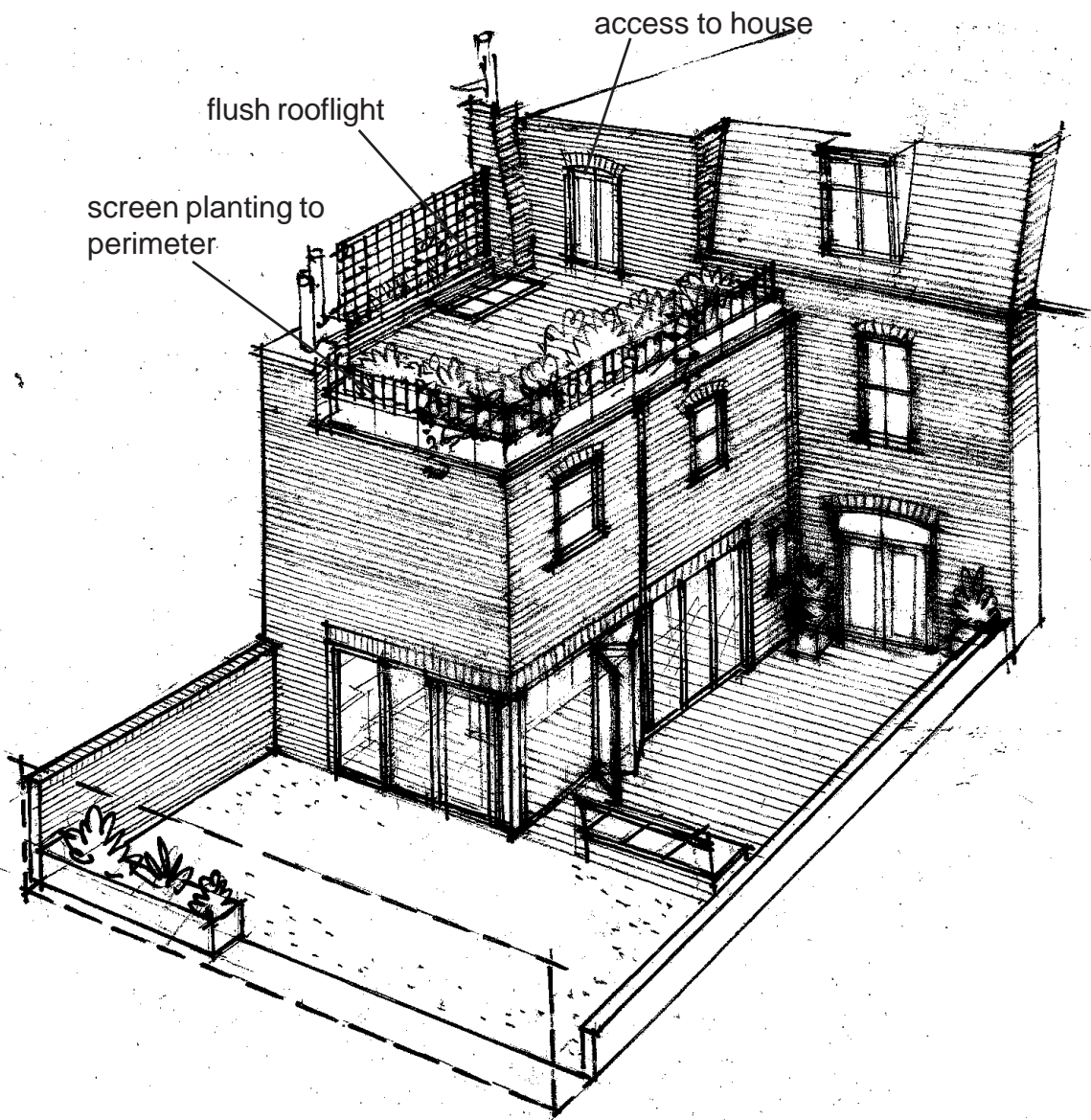

Aerial View from South

Terrace Plan and sketch as Proposed

scale 1:50 (at A3)
date Feb '20
Ref. 1641/07A

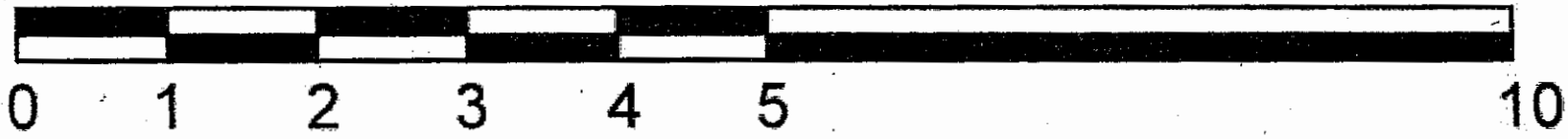

Rev A - as proposed notes 12-05-20