

KEY

- PROPOSED MODIFICATION
- PLANNING APPROVAL 2017/2740/P
- AS BUILT

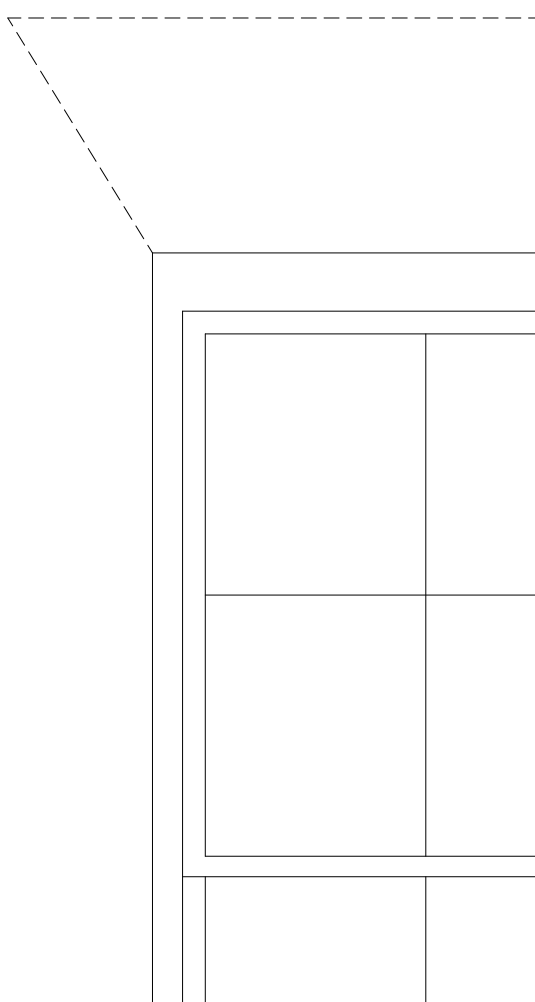
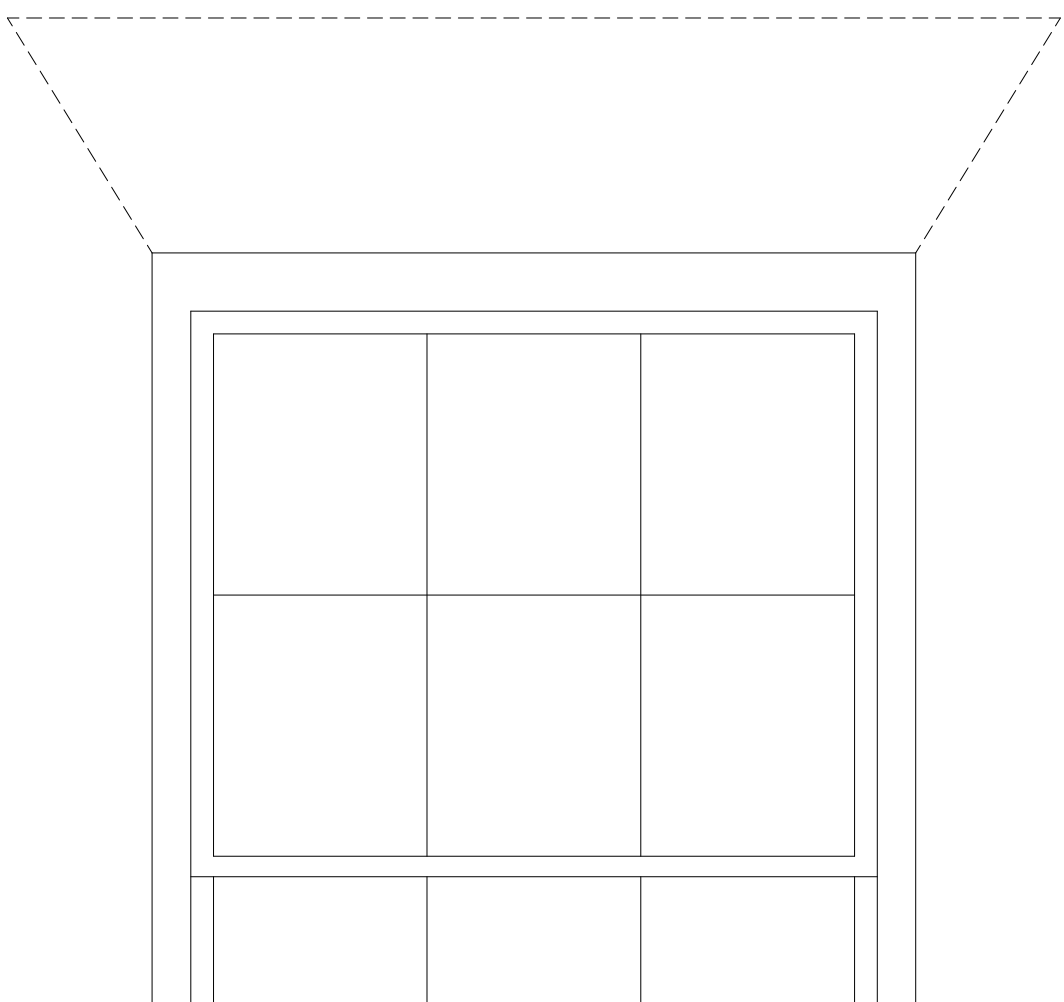
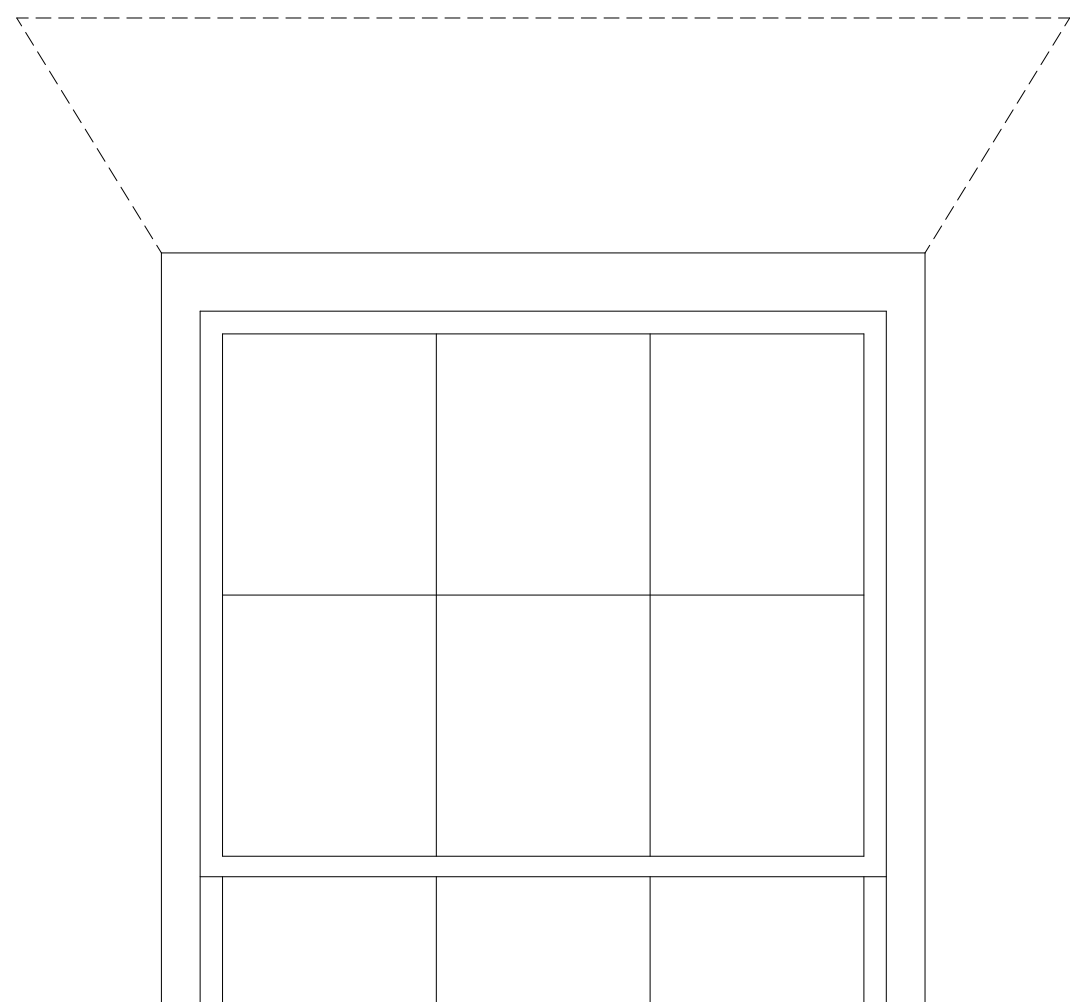
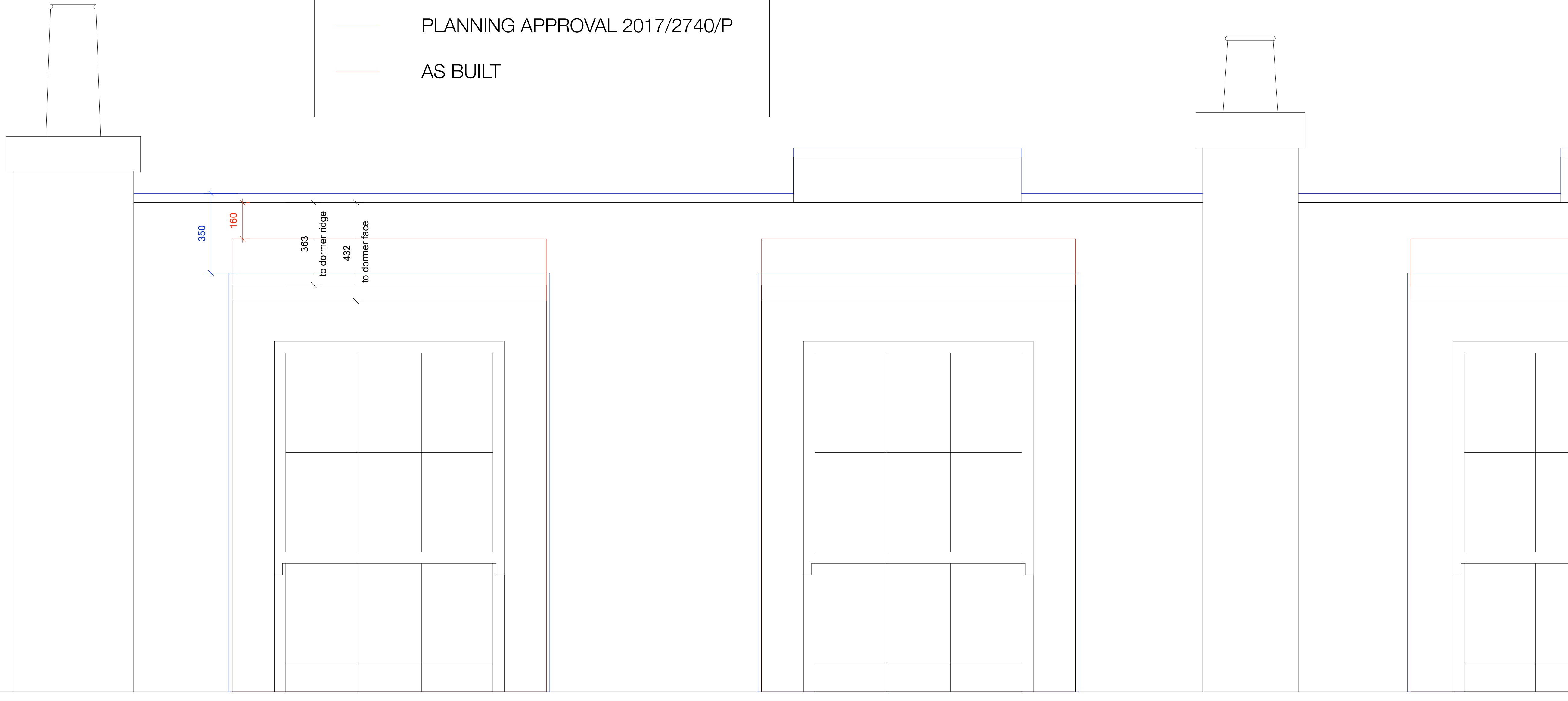

© Ampersand Architecture LLP
Do not scale from this drawing.
Dimensions are to be verified on site prior to construction
Ordnance Survey Data reproduced by permission of Ordnance Survey® on
behalf of Her Majesty's Stationery Office. © Crown Copyright. All rights reserved.

Notes

Rev	Date	Prepared/Checked	Description
-----	------	------------------	-------------



The Studio, 4 Cole Park Road, Twickenham TW1 1HW

T: 07590 319111 E: info@amparchitecture.co.uk
www.amparchitecture.co.uk

Client
Mrs Paula Hughes

Project
108C Argyle Street WC1X 8QZ

Drawing Title
**Dormer Roof Modifications
Reduction of roof**

Date	Scale	Drawn
03.10.19	1:10@A1	YT
Drawing Number	Revision	

083-D-092B **B**