

FOR COMMENT

A: APPROVED

B: APPROVED WITH COMMENT

C: INFORMATION

D: CONSTRUCTION

E: AS BUILT

☐

☐

☒

☐

☐

CLIENT SIGNATURE: \_\_\_\_\_

This drawing may not be copied, reproduced or given to any third parties for any reason whatsoever without the written permission of Loop Interiors LLP. Please note this drawing and design is protected under Copyright and remains the property of Loop Interiors LLP at all times. Proposals are subject to approvals by statutory authorities.  
© Copyright 2020 Loop Interiors LLP.

Standard Instructions

A: All dimensions to be verified on site & any discrepancies on the drawings or divergence between drawings to be immediately reported to the Project Manager before putting the work concerned in hand, fabricating the work or preparing shop drawings.  
B: Work to figured dimensions only (except where full size details are provided).  
C: Do not vary any work shown on the drawings without obtaining prior approval from the project Manager or Designer.  
D: Any additional information required should be requested from the Project Manager or Designer before commencement of work on site.

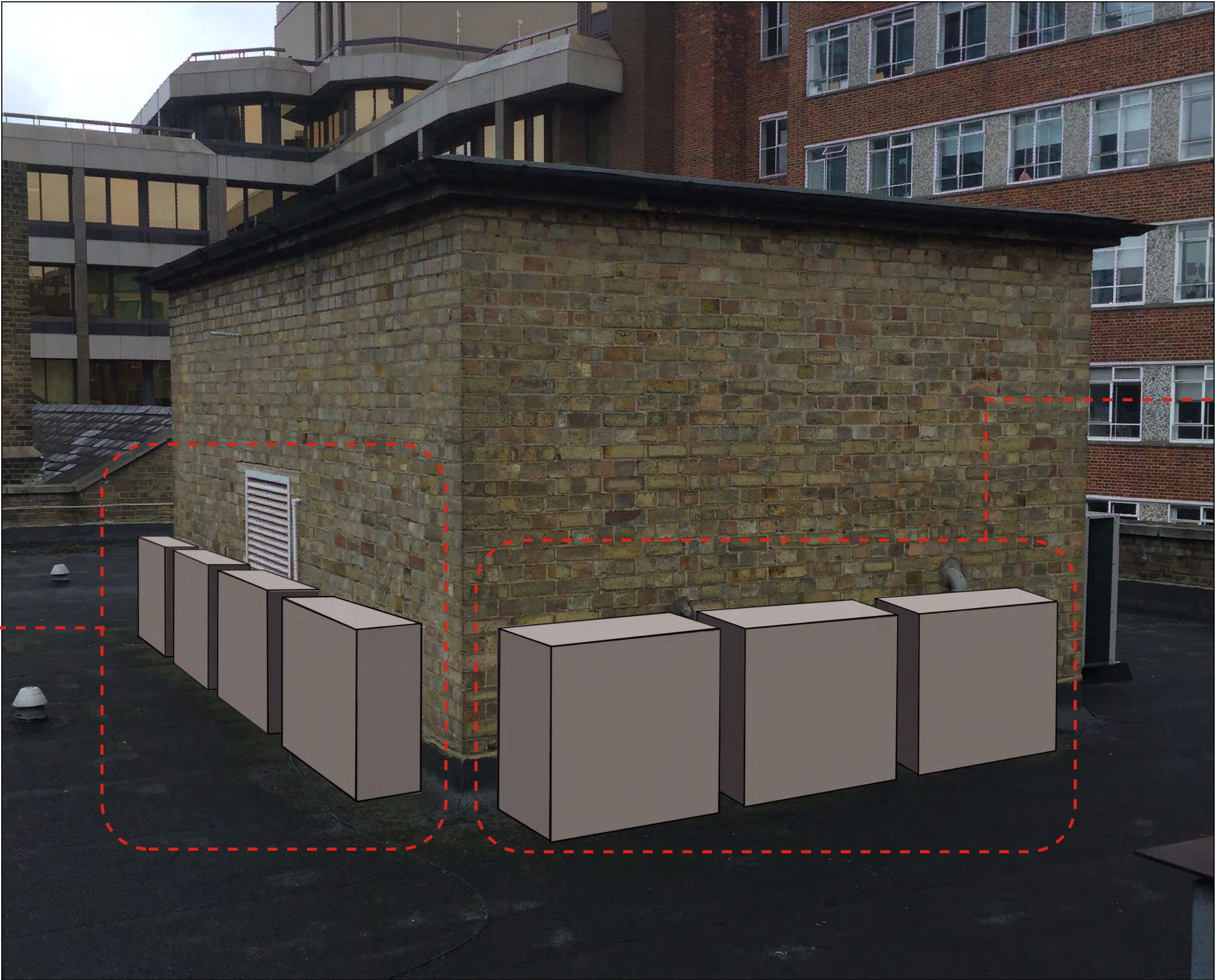

Relocated  
Condenser Units

New  
Condenser Units

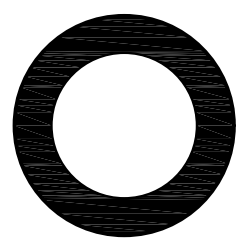

# Proposed Roof Photomontage

10-11, Stephen, Mews, London W1T 1AG

-

DRAWING CREATED

03.04.20

OU

Revision	Description	Date	By
----------	-------------	------	----

loop

interiors

LOOP INTERIORS LLP

25 Beak Street

London

W1F 9RT

Tel: +44 (0) 20 3772 6000

www.loopinteriors.com

Tel: +44 (0) 20 3772 6000

www.loopinteriors.com

Client Name:  
FREMANTLE

Project Address:  
10 - 11 STEPHEN MEWS,  
LONDON,  
W1T 1AG

Drawing Title:  
PROPOSED ROOF PHOTOMONTAGE

Drawing Scale:	Drawn By:	Date Created:
NTS @ A1	OU	03.04.20

Project Number	Floor Number	Drawing Type	Revision
3080	0R	DT02	-